

myAD | vyrábame
reklamu

VALENTO

2 0 2 4

WORKWEAR · PROMOTIONAL WEAR · SPORTSWEAR

valento.eu

VALENTO

We are one of the leading European manufacturers of workwear, sportswear and promotional wear.

MISSION



Our mission is to dress any kind of group of people.

VISION



Our vision is to continuously improve to offer the best solution to dress any kind of group of people.

PROMISE



Our promise is to maintain a wide variety of quality products, competitive prices and a large stock available to serve quickly.

VALUES



- Within the company our main values are safety, respect and collaboration.
- Outside the company, our main values are to respect and help our reseller partners in their business, positively impacting in the society.

SUSTAINABILITY



We are very aware of sustainability because society and the planet belong to everyone. To achieve this, we are constantly looking for ways to have a positive impact, with actions such as:

- Recycling
- Reduction of consumption
- Reduction of CO₂ emissions



Why to buy VALENTO garments?



Millions of people use our garments daily.

We have a permanent stock of more than 40 million garments

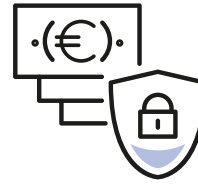

We continuously manufacture maintaining our models year after year

We maintain the consistency of color, quality and measurements between the products in our catalog

We produce trusted textiles certified with the OEKO TEX Standard 100 label

We are one of the most important, respected and well-known brands in the sector

We have more than 25 years of history

We respect and support our reseller partners in their business



We are an European brand with 100% European design

Our garments are designed and manufactured to dress groups of people

Our garments are designed to facilitate branding and customization

Garment comfort is a key factor in our designs



Our way of working is fast, easy and simple

Stock available 24 hours online

www.valento.eu

We offer more than 500 models with modern designs.



We constantly add new models, colors and sizes

We offer a wide variety of products in a single brand



Our products are of high quality at very competitive prices

Our products are designed and manufactured to withstand use and last over time

Our models are designed for the best use

We use highly resistant fabrics and offer the maximum durability of our garments

We manufacture with the most functional materials and applying the most appropriate seams



TEAM SPORTS



We have a wide section of garments designed for team sports, easily combined with the rest of our garments and accessories. A wide variety of colors and combinations that will allow you to define the image of your team completely to your liking.



FOOTBALL	FOOTBALL	HANDBALL	TRAINING	TRAINING
<ul style="list-style-type: none"> · Sports Kits MARACANA. · Socks KRAMER. 	<ul style="list-style-type: none"> · Sports Bibs TRAINING. · Bermuda Shorts COLLEGE. · Socks FENIX. 	<ul style="list-style-type: none"> · T-Shirts LEOPARD. · Bermuda Shorts MILAN. · Socks FENIX. 	<ul style="list-style-type: none"> · Jackets TOURNAMENT. · Trousers TOURNAMENT. · Socks FENIX. · Sport Bags SQUAD. 	<ul style="list-style-type: none"> · Jackets MATCHPOINT. · Trousers MATCHPOINT. · Socks FENIX. · Sport Bags SQUAD.

INDIVIDUAL SPORT



Specific garments for the athlete designed with movement, flexibility and comfort during physical exercise in mind. Technical fabrics and current colors initiated both for sports use or as a promotional element for sporting events.



CYCLING	YOGA	RUNNING	RUNNING	TRAINING
<ul style="list-style-type: none"> · Caps SUMMIT. · T-Shirts GIRO. · Leggings HUEZ. · Socks FENIX. 	<ul style="list-style-type: none"> · T-Shirts BRENDA. · Leggings PILATES. · Socks FENIX. 	<ul style="list-style-type: none"> · Hats SPARROW. · Vests RUNROCK. · Bermuda Shorts COLLEGE. · Socks FENIX. 	<ul style="list-style-type: none"> · T-Shirts ROCKSPEED. · Leggings RECORD. · Socks FENIX. 	<ul style="list-style-type: none"> · Caps FORT. · T-Shirts BRICKPLUS. · Bermuda Shorts COLLEGE. · Socks FENIX.

POOL AND BEACH



All kinds of totally customizable swimsuits, shorts, t-shirts, dresses and accessories to enjoy the sun and the summer.



LIFE GUARD	CLEANING	BATHER	BATHER	BATHER
<ul style="list-style-type: none"> · Caps PROMOTION. · T-Shirts RESISTANCE. · Swimsuits BUCANAN. 	<ul style="list-style-type: none"> · Hats SPARROW. · T-Shirts ROCKSPEED. · Bermuda Shorts COLLEGE. 	<ul style="list-style-type: none"> · Caps TORONTO. · T-Shirts MAURICE. · Bermuda Shorts BAYWATCH. · Backpacks MATTHEW. 	<ul style="list-style-type: none"> · Dresses LINDA. · Backpacks JANIRO. 	<ul style="list-style-type: none"> · T-Shirts BRICKPLUS. · Swimsuits BUCANAN. · Towels CRAWL.

DIFFERENT COLLECTIVES



All our garments and accessories follow a uniform range of colors and designs, which makes it very easy to create combinations of garments to fully equip any group, easily following the same visual image.



COLLECTIVE 1	COLLECTIVE 2	COLLECTIVE 3	COLLECTIVE 4	COLLECTIVE 5
<ul style="list-style-type: none"> · Sweatshirts DUBLIN. · Vests FRANK. · Trousers CASTER. · Socks FENIX. · Backpacks FESTIVAL. 	<ul style="list-style-type: none"> · Caps TORONTO. · T-Shirts RACING. · Jackets COURT. · Socks FENIX. · Backpacks MATTHEW. 	<ul style="list-style-type: none"> · Hats WINTER. · Parkas BOREAL. · Trousers MONTERREY. · Socks MIRLO. · Backpacks WERPAT. 	<ul style="list-style-type: none"> · Hats SPARROW. · T-Shirts RESISTANCE. · Trousers CASTER. · Socks FENIX. · Backpacks MATTHEW. 	<ul style="list-style-type: none"> · Caps PROMOTION. · T-Shirts RACING. · Dungarees IOWA. · Trousers ALEXANDER. · Socks FENIX.

CASUAL



All kinds of garments, suitable both for work positions and for everyday use, which allow the user to create their own modern style without losing elegance.



CASUAL 1

- Polo Shirt **VALLEY**.
- Trousers **ALESSIA**.
- Socks **MIRLO**.

CASUAL 2

- Shirts **GRADUATION**.
- Trousers **MARTIN**.
- Belts **BROOKLYN**.
- Socks **MIRLO**.

CASUAL 3

- Sweatshirts **ARIZONA**.
- Trousers **GRAHAM**.
- Belts **BROOKLYN**.
- Socks **MIRLO**.

CASUAL 4

- Polo Shirt **STRATEGY**.
- Bermuda Shorts **MILAN**.
- Socks **FENIX**.

CASUAL 5

- Jackets **FLEETWOOD**.
- Trousers **GRAHAM**.
- Socks **MIRLO**.

PARTY AND POPULAR FESTIVALS



Specific garments and accessories in bright colours, totally combinable with each other, which facilitate the creation of a new wardrobe for any supporters club or adapt to the existing and traditional ones of each locality.



SUPPORTERS CLUB 1

- Hats **SUMMER**.
- Scarf **FIESTA**.
- T-Shirts **RACING**.
- Backpacks **AGAMENON**.
- Dungarees **PREGON**.
- Socks **FENIX**.

SUPPORTERS CLUB 2

- Caps **TUXTON**.
- Scarf **GALA**.
- Polo Shirt **PATROL**.
- Trousers **CASTER**.
- Socks **FENIX**.

SUPPORTERS CLUB 3

- Caps **TORONTO**.
- Scarf **GALA**.
- T-Shirts **RACING**.
- Jackets **DAKOTA**.
- Trousers **CASTER**.
- Sashes **VERBENA**.
- Socks **FENIX**.

SUPPORTERS CLUB 4

- Hats **PAINTER**.
- T-Shirts **COMBI**.
- Trousers **FERIA**.
- Sashes **LYRIC**.
- Socks **FENIX**.

SUPPORTERS CLUB 5

- T-Shirts **COMIC**.
- Shirts **CHARANGA**.
- Trousers **FERIA**.
- Sashes **LYRIC**.
- Socks **FENIX**.

TREKKING, MOUNTAIN



Garments made with the most suitable fabrics for activity in nature: technical, breathable, lightweight, multilayer, waterproof fabrics... that allow you to enjoy outdoor activities in any season of the year.



TREKKING 1

- Caps **TUXTON**.
- T-Shirts **MARATHONER**.
- Trousers **DATOR**.
- Socks **FENIX**.



TREKKING 2

- Caps **TORONTO**.
- T-Shirts **MARATHONER**.
- Bermuda Shorts **QUEBEC**.
- Socks **FENIX**.



TREKKING 3

- Caps **SUMMIT**.
- T-Shirts **NEPAL**.
- Bermuda Shorts **COLLEGE**.
- Socks **FENIX**.



TREKKING 4

- Jackets **BUFFALO**.
- Trousers **GRAHAM**.
- Socks **FENIX**.



TREKKING 5

- Hats **MONTREAL**.
- Jackets **SAPONI**.
- Trousers **DATOR**.
- Socks **FENIX**.

ADVENTURE, NATURE, MILITARY



The colors of nature and camouflage patterns are present in many of our garments, some of them specifically designed for outdoor use and designed for the most demanding activities: mountaineering, hiking, hunting, fishing, adventure tourism...



ADVENTURE 1

- Caps **ARMY**.
- Polo Shirt **PATROL**.
- Bermuda Shorts **LAKE**.
- Socks **FENIX**.



ADVENTURE 2

- Hats **FISHER**.
- T-Shirts **JUNGLE**.
- Trousers **WOODMAN**.
- Socks **FENIX**.



ADVENTURE 3

- Hats **JONES**.
- T-Shirts **SOLDIER**.
- Trousers **BIRDMAN**.
- Socks **FENIX**.



ADVENTURE 4

- Caps **COMBI**.
- T-Shirts **SOLDIER**.
- Trousers **BIRDMAN**.
- Socks **MIRLO**.



ADVENTURE 5

- Hats **MONTREAL**.
- Parkas **BOREAL**.
- Trousers **LIVINGSTONE**.
- Socks **MIRLO**.

FIREMEN



A specific clothing for fire departments, easily identifiable by its red and navy blue colors, which allow the firefighter to wear a complete clothing, matching in any other daily activity outside of their action against fire.



- | | | | | |
|--|---|--|---|---|
| <p>FIREFIGHTERS 1</p> <ul style="list-style-type: none"> · Ski mask JERRY. · Polo Shirt SERVER. · Trousers NAOS. · Belts GREGORY. | <p>FIREFIGHTERS 2</p> <ul style="list-style-type: none"> · Caps FORT. · T-Shirts SERVER. · Trousers LEWIS. · Belts PATRIC. | <p>FIREFIGHTERS 3</p> <ul style="list-style-type: none"> · Ski mask JERRY. · Jackets DARION. · Trousers TRITON. | <p>FIREFIGHTERS 4</p> <ul style="list-style-type: none"> · Caps TORONTO. · Polo Shirt SERVER. · Trousers LEWIS. · Belts GREGORY. | <p>FIREFIGHTERS 5</p> <ul style="list-style-type: none"> · Sweaters RANDY. · Trousers BULL. · Belts GREGORY. |
|--|---|--|---|---|

CIVIL PROTECTION



Specific clothing and according to the corporate colors of Civil Protection: orange and navy blue, which can be used and combined with all the official clothing for this public service body.



- | | | | | |
|---|--|--|---|--|
| <p>CIVIL PROTECTION 1</p> <ul style="list-style-type: none"> · Caps TORONTO. · T-Shirts SERVER. · Trousers LEWIS. · Belts GREGORY. | <p>CIVIL PROTECTION 2</p> <ul style="list-style-type: none"> · Ski mask JERRY. · Polo Shirt SERVER. · Trousers NAOS. · Belts GREGORY. | <p>CIVIL PROTECTION 3</p> <ul style="list-style-type: none"> · Jackets JAMES. · Trousers BULL. · Belts GREGORY. | <p>CIVIL PROTECTION 4</p> <ul style="list-style-type: none"> · Polo Shirt SERVER. · Trousers METIER. · Belts PATRIC. | <p>CIVIL PROTECTION 5</p> <ul style="list-style-type: none"> · Jackets TACOMA. · Trousers BULL. |
|---|--|--|---|--|

FOREST



Our garments designed for forest and nature agents are designed in colors according to the environment such as military green, black or beige. Garments made with technical, light, breathable fabrics... that protect from adverse weather conditions and allow great freedom of movement.



FORESTRY 1

- Hats **JONES**.
- T-Shirts **RESISTANCE**.
- Trousers **LEWIS**.



FORESTRY 2

- Hats **WINTER**.
- Jackets **DAKOTA**.
- Trousers **LEWIS**.
- Belts **GREGORY**.



FORESTRY 3

- Polo Shirt **PATROL**.
- Trousers **LEWIS**.
- Belts **PATRIC**.



FORESTRY 4

- Ski mask **ALPINE**.
- Jackets **MAKALU**.
- Trousers **LEWIS**.
- Belts **GREGORY**.



FORESTRY 5

- Ski mask **JERRY**.
- Jackets **VESPA**.
- Trousers **LEWIS**.
- Belts **GREGORY**.

SECURITY GUARDIAN



Garments made with specific elements for guards, such as side openings or belt loops, made with the most suitable materials for this activity: comfortable and resistant fabrics, technical fabrics that facilitate perspiration or bi-elastic fabrics for maximum comfort in movements.



SAFETY 1

- Caps **TORONTO**.
- Polo Shirt **KRITAN**.
- Trousers **LEWIS**.
- Belts **GREGORY**.



SAFETY 2

- Parkas **HAMPSHIRE**.
- Trousers **LEWIS**.
- Belts **GREGORY**.



SAFETY 3

- Caps **COMBI**.
- Polo Shirt **WISCONSIN**.
- Trousers **METIER**.
- Belts **PATRIC**.



SAFETY 4

- Shirts **VIGILANT**.
- Trousers **LEWIS**.
- Belts **GORDON**.



SAFETY 5

- Jackets **KEEPER**.
- Trousers **BULL**.
- Belts **GREGORY**.

SANITARY



Comfortable and versatile garments for health professionals, which facilitate movement and their continued use during long working hours. Presented in the most common colors in the sector.



- | SANITARY 1 | SANITARY 2 | SANITARY 3 | SANITARY 4 | SANITARY 5 |
|---|--|--|--|---|
| <ul style="list-style-type: none"> · Hats BARBECUE. · Jackets LINK. · Trousers PIXEL. | <ul style="list-style-type: none"> · Lab Coats LOAD. · Jackets LINK. · Trousers PIXEL. | <ul style="list-style-type: none"> · Jackets OSLO. · Trousers SPICE. | <ul style="list-style-type: none"> · Jackets HELSINKI. · Trousers PIXEL. | <ul style="list-style-type: none"> · Jackets CRETA. · Jackets HELSINKI. · Trousers PIXEL. |

CLEANING



Specific clothing for cleaning employees, which enhances the appearance and image of the professional without losing comfort and functionality in the performance of their tasks. They offer high durability and resistance to use and washing.



- | CLEANING 1 | CLEANING 2 | CLEANING 3 | CLEANING 4 | CLEANING 5 |
|---|--|--|--|--|
| <ul style="list-style-type: none"> · Dungarees COSTA. · T-Shirts PARIS. · Trousers PIXEL. | <ul style="list-style-type: none"> · T-Shirts RACING. · Trousers CASTER. · Belts BROOKLYN. | <ul style="list-style-type: none"> · Jackets LINK. · Trousers PIXEL. | <ul style="list-style-type: none"> · Lab Coats SAHARA. · T-Shirts RACING. · Trousers QUARTZ. · Belts BROOKLYN. | <ul style="list-style-type: none"> · Lab Coats ALANIS. · T-Shirts PARIS. · Trousers SPICE. |

HOSPITALITY AND RESTORATION



We dress any professional in the hospitality sector: waiters, cooks, bakers, pastry chefs... with elegant and functional clothing, which includes a wide range of aprons and specific headwear for the sector.



BAKERY	RESTORATION	FEEDING	RESTORATION	CAFETERIA
<ul style="list-style-type: none"> · Hats COULANT. · Aprons BISTRO. · Trousers PIXEL. 	<ul style="list-style-type: none"> · Shirts OPORTO. · Aprons CABERNET. · Trousers ALEXANDER. · Belts RUDOLF. 	<ul style="list-style-type: none"> · Hats SMOOTHY. · Jackets LAVENDER. · Trousers STANFORD. 	<ul style="list-style-type: none"> · Shirts OPORTO. · Aprons FLAMBE. · Trousers ALEXANDER. · Belts RUDOLF. 	<ul style="list-style-type: none"> · Polo Shirt KENTUCKY. · Aprons COFFEE. · Trousers ALEXANDER.

KITCHEN



We have new clothing collections for the hospitality industry: new chef jackets, aprons, caps, pinstripe pants, and much more.



KITCHEN 1	KITCHEN 2	KITCHEN 3	KITCHEN 4	KITCHEN 5
<ul style="list-style-type: none"> · Hats RATATOUILLE. · Jackets ROAST. · Aprons TARTARE. · Trousers SIRLOIN. 	<ul style="list-style-type: none"> · Hats CORDON. · Scarf TRATTORIA. · Jackets ROAST. · Trousers SIRLOIN. 	<ul style="list-style-type: none"> · Hats COULANT. · Jackets CAYENNE. · Aprons MERLOT. · Trousers SPICE. 	<ul style="list-style-type: none"> · Hats BARBECUE. · Jackets CAYENNE. · Trousers SPICE. 	<ul style="list-style-type: none"> · Hats SMOOTHY. · Jackets ROAST. · Aprons CABERNET. · Trousers SPICE.

AGRIFOOD INDUSTRY



We have created a new specific clothing for this sector, with the most appropriate materials and with all the necessary safety and comfort conditions to carry out their work correctly.



AGRI-FOOD 1

- Hats **SMOOTHY**.
- Vests **BARENS**.
- Sweatshirts **DUBLIN**.
- Trousers **STANFORD**.

AGRI-FOOD 2

- Hats **WINTER**.
- Jackets **NORTHSEA**.
- Trousers **STANFORD**.

AGRI-FOOD 3

- Balaclava **EVEREST**.
- Overalls **AUSTIN**.

AGRI-FOOD 4

- Balaclava **FROST**.
- Parkas **DOUGH**.
- Trousers **LOBSTER**.

AGRI-FOOD 5

- Hats **BOWER**.
- T-Shirts **RACING**.
- Trousers **STANFORD**.

OFFICE



Style, elegance and comfort go hand in hand in our collections of shirts, polo shirts and pants, allowing us to create a collective corporate wardrobe for any office, both for women and men.



OFFICE 1

- Shirts **STAR**.
- Scarf **BRIGITTE**.
- Trousers **ALESSIA**.
- Socks **MIRLO**.

OFFICE 2

- Polo Shirt **YACHT**.
- Trousers **MARTIN**.
- Belts **RUDOLF**.
- Socks **MIRLO**.

OFFICE 3

- Polo Shirt **VALLEY**.
- Trousers **ALESSIA**.
- Belts **BROOKLYN**.
- Socks **MIRLO**.

OFFICE 4

- Shirts **PRESIDENT**.
- Ties **MONACO**.
- Trousers **MARTIN**.
- Belts **RUDOLF**.
- Socks **MIRLO**.

OFFICE 5

- Jackets **CARDIGAN**.
- Shirts **OPORTO**.
- Trousers **MARTIN**.
- Belts **RUDOLF**.
- Socks **MIRLO**.

MISCELLANEOUS WORKERS N°1



We cover the widest possible range in terms of workwear, offering garments and accessories for all types of sectors and all types of needs.



PAINTER

- Hats **PAINTER**.
- Vests **REPORTER**.
- Sweatshirts **DUBLIN**.
- Trousers **ROBLE**.
- Socks **FENIX**.

PLUMBER

- Caps **DURAN**.
- T-Shirts **RACING**.
- Dungarees **PREGON**.
- Socks **MIRLO**.

CARPENTER

- Caps **MEXICO**.
- Sweaters **DRIVER**.
- T-Shirts **RACING**.
- Trousers **CASTER**.
- Belts **BROOKLYN**.
- Socks **MIRLO**.

FITTER

- Hats **WINTER**.
- Jackets **SANAK**.
- Sweatshirts **DUBLIN**.
- Trousers **BRODY**.
- Belts **BROOKLYN**.
- Socks **MIRLO**.

DELIVERY MAN

- Caps **COMBI**.
- Polo Shirt **PATROL**.
- Trousers **CASTER**.
- Belts **BROOKLYN**.
- Socks **MIRLO**.

MISCELLANEOUS WORKERS N°2



Garments prepared for the most demanding jobs and made with highly resistant fabrics and with reinforced seams for maximum durability. They allow continuous washing with hardly any degradation.



WAREHOUSE

- Lab Coats **SAHARA**.
- Sweatshirts **DUBLIN**.
- Trousers **COSMO**.
- Belts **BROOKLYN**.
- Socks **MIRLO**.

MECHANIC

- Caps **PROMOTION**.
- Overalls **KEVIN**.
- T-Shirts **RACING**.
- Socks **MIRLO**.

WORKER 3

- Caps **PROMOTION**.
- Jackets **CHISPA**.
- Polo Shirt **PATROL**.
- Trousers **CHISPA**.
- Belts **BROOKLYN**.
- Socks **MIRLO**.

WORKER 4

- Caps **TORONTO**.
- Vests **HARDWARE**.
- Polo Shirt **PATROL**.
- Trousers **MONTERREY**.
- Belts **BROOKLYN**.
- Socks **MIRLO**.

MAINTENANCE

- Ski mask **ALPINE**.
- Vests **REPORTER**.
- Sweatshirts **DUBLIN**.
- Trousers **MONTERREY**.
- Belts **BROOKLYN**.
- Socks **MIRLO**.

MISCELLANEOUS WORKERS N°3



A wide collection of specific garments for work use in the most demanding cold and rainy weather conditions, both indoors and outdoors.



WORKER 1

- Ski mask **ALPINE**.
- Parkas **BOREAL**.
- Sweatshirts **DUBLIN**.
- Trousers **COSMO**.
- Socks **MIRLO**.

WORKER 2

- Hats **MONTREAL**.
- Ski mask **ALPINE**.
- Jackets **ISLANDIA**.
- Sweatshirts **DUBLIN**.
- Trousers **CASTER**.
- Socks **MIRLO**.

WORKER 3

- Hats **TRAVEL**.
- Ski mask **JERRY**.
- Parkas **DEREK**.
- Trousers **LEWIS**.
- Socks **MIRLO**.

WORKER 4

- Caps **PROMOTION**.
- Polo Shirt **VENUR**.
- Bermuda Shorts **LAKE**.

WORKER 5

- Caps **TORONTO**.
- Polo Shirt **PATROL**.
- Bermuda Shorts **DESERT**.

TRADE



We have a wide range of garments suitable for use in the commerce sector, showy and elegant garments that facilitate communication between client and seller, creating easily identifiable uniforms.



TRADE 1

- Jackets **LAVENDER**.
- Trousers **STANFORD**.

RESTORATION

- Hats **COULANT**.
- Aprons **BISTRO**.
- T-Shirts **RACING**.
- Trousers **PIXEL**.

BEAUTY

- Jackets **ROSEMARY**.
- Trousers **STANFORD**.

TRADE 4

- Polo Shirt **PATROL**.
- Jackets **DAKOTA**.
- Trousers **ALEXANDER**.

PHYSIOTHERAPY

- Jackets **OSLO**.
- Trousers **STANFORD**.

THUNDER SERIES



Our most popular range of garments, designed in multiple color combinations, recently expanded with new items. A guaranteed success for all types of jobs and groups.



THUNDER 1

- T-Shirts **THUNDER**.
- Trousers **THUNDER**.
- Belts **BROOKLYN**.
- Socks **FENIX**.



THUNDER 2

- Caps **FORT**.
- Polo Shirt **THUNDER**.
- Trousers **THUNDER**.
- Belts **BROOKLYN**.
- Socks **MIRLO**.



THUNDER 3

- Caps **TUXTON**.
- Polo Shirt **THUNDER**.
- Trousers **THUNDER**.
- Belts **BROOKLYN**.
- Socks **FENIX**.



THUNDER 4

- Caps **DURAN**.
- Sweatshirts **THUNDER**.
- Vests **THUNDER**.
- Trousers **THUNDER**.
- Belts **BROOKLYN**.
- Socks **MIRLO**.



THUNDER 5

- Hats **WINTER**.
- Ski mask **ALPINE**.
- Sweatshirts **THUNDER**.
- Vests **THUNDER**.
- Trousers **THUNDER**.
- Belts **BROOKLYN**.
- Socks **MIRLO**.

RAIN CLOTHES



Our rainwear collection expands with new garments featuring High Visibility Certification and Rain Protection, in addition to other simple items such as the raincoat.



RAIN CLOTHES 1

- Hats **TRAVEL**.
- Jackets **WALTER**.
- Trousers **LARRY**.



RAIN CLOTHES 2

- Sweatshirts **DUBLIN**.
- Raincoats **FERROL**.
- Trousers **GRAHAM**.
- Socks **AZOR**.



RAIN CLOTHES 3

- Jackets **DARION**.
- Trousers **TRITON**.
- Socks **MIRLO**.



RAIN CLOTHES 4

- T-Shirts **RACING**.
- Jackets **TORNADO**.
- Trousers **NARVIK**.



RAIN CLOTHES 5

- Sweatshirts **DUBLIN**.
- Raincoats **RAIN**.
- Trousers **GRAHAM**.
- Socks **AZOR**.

ENHANCED VISIBILITY



Garments designed and certified according to the PPE regulation EN 17353, indicated to signal and make the user visible in situations of risk due to dark conditions, thanks to its retroreflective bands.



ENHANCED VISIBILITY 1

- T-Shirts SENDAI.
- Trousers DRILL.
- Belts BROOKLYN.
- Socks MIRLO.

ENHANCED VISIBILITY 2

- Sweatshirts RICHMOND.
- Trousers MISSOURI.
- Belts BROOKLYN.
- Socks MIRLO.

ENHANCED VISIBILITY 3

- Vests JERVIS.
- T-Shirts SENDAI.
- Trousers MISSOURI.
- Belts BROOKLYN.
- Socks MIRLO.

ENHANCED VISIBILITY 4

- Polo Shirt KERRY.
- Trousers NAOS.
- Belts GREGORY.
- Socks MIRLO.

ENHANCED VISIBILITY 5

- Vests TASMANIA.
- Polo Shirt LONGFORD.
- Trousers MISSOURI.
- Belts BROOKLYN.
- Socks MIRLO.

HIGH VISIBILITY



Garments designed and certified according to the PPE standard EN 20471, indicated to signal and make the user visible, both day and night, in risk situations, thanks to its fluorescent fabrics and retroreflective bands.



HIGH VISIBILITY 1

- Sweatshirts ROAD.
- Trousers FACTORY.
- Belts BROOKLYN.
- Socks MIRLO.

HIGH VISIBILITY 2

- Caps PROMOTION.
- Polo Shirt BUILD.
- Trousers TRAIN.
- Belts BROOKLYN.
- Socks MIRLO.

HIGH VISIBILITY 3

- Jackets TACOMA.
- Trousers RIGEL.
- Belts BROOKLYN.
- Socks MIRLO.

HIGH VISIBILITY 4

- Vests HIGHWAY.
- Fleeces AIRPORT.
- Trousers TRAIN.
- Belts BROOKLYN.
- Socks MIRLO.

HIGH VISIBILITY 5

- Jackets ANETO.
- Trousers FACTORY.
- Belts BROOKLYN.
- Socks MIRLO.

LEGEND



COTTON

Textile fiber of vegetable origin, soft, comfortable and breathable.



POLYESTER

Textile fiber of synthetic origin resistant, durable and breathable.



ELASTANE

Textile fiber of synthetic origin that provides elasticity, flexibility and a better fit to the garments.



POLYAMIDE

Textile fiber of synthetic origin with very good resistance to traction, friction and washing.



ACRYLIC

Textile fiber of breathable synthetic origin, with good thermal retention and pleasant to the touch.



VISCOSE

Textile fiber made from vegetable cellulose, fresh, breathable and comfortable.



DENSITY

Indicates the value of the weight of the main fabric or the sum of several fabrics on a surface, expressed grams per square meter.



PCS X BOX

Value that indicates the number of units in a complete box in its original packaging.



ANTIBACTERIAL

Fabric with antibacterial finish that reduces the proliferation of bacteria and bad odors.



QUICK DRYING

Properties of a fabric that facilitate quick drying and perspiration thanks to its structure.



WATERPROOF

Properties of a tissue that block the passage of water and keep the body dry.



WATERPROOF GARMENT

Garment made of waterproof fabric and thermo-sealed seams that prevent water leaks.



WATER REPELLENT FABRIC

Properties of a fabric that make water slip on its surface and prevent it from penetrating it.



THERMAL

Fabric with high thermal retention that maintains body heat thanks to its interior structure.



EXTRA THERMIC

High thermal insulation fabric that keeps body warmth thanks its structure.



LOFT

Lightweight and padded fabric that provides thermal insulation thanks to its structure through channels.



14058-1

Certified garment as Personal Protective Equipment (PPE) according to Standard EN 14058 – Protective clothing against cold environments.



17353-B2

Certified garment as Personal Protective Equipment (PPE) according to Standard EN 17353 – Protective clothing – Enhanced visibility equipment for medium risk situations, type B2 for dark conditions.



17353-B3

Certified garment as Personal Protection Equipment (PPE) according to Standard EN 17353 – Protective clothing – Enhanced visibility equipment for medium risk situations, type B3 for dark conditions.



20471-1

Certified garment as Personal Protective Equipment (PPE) according to EN 20471 Standard – High visibility clothing, class 1.



PAPER

Processed sheet of vegetable origin, dried and hardened.



MICROFIBER

Fiber of synthetic origin lightweight, breathable, flexible, comfortable and versatile.



POLYPROPYLENE

Resistant, durable and recyclable material of synthetic origin.



PVC

Very versatile material of synthetic origin, good waterproof barrier.



PU

Material of synthetic origin, resistant, waterproof and breathable.



PCS X BAG

Value that indicates the number of units in a complete bag in its original packaging.



SOFTSHELL

Three-layer fabric, usually composed of two textile layers and an intermediate breathable membrane, with windproof effect and high thermal retention.



MONO-STRETCH

Elastic property of the fabric in the horizontal direction that favors mobility.



BI-STRETCH

Elastic property of the fabric, both horizontally and vertically, which promotes mobility.



WINDPROOF

Property of garments that retain body heat and slow the passage of wind.



HEAT-SEALED

Garments with seams covered with sheet that prevents water leaks and keeps the body dry in the rain.



SUBLIMATION

Garments suitable for marking by sublimation.



RIPSTOP

Fabric of quadrangular structure with thicker threads that increase its tensile strength and anti-tears.



PADDED

Padding added to the middle layer of the garment providing high thermal insulation.



20471-1 BICOLOR

Certified garment as Personal Protection Equipment (PPE) according to EN 20471 Standard – High visibility clothing, class 1.



20471-2

Certified garment as Personal Protection Equipment (PPE) according to EN 20471 Standard – High visibility clothing, class 2.



20471-2 MONOCOLOR

Certified garment certified as Personal Protective Equipment (PPE) according to Standard EN 20471 – High visibility clothing, class 2.



20471-3 MONOCOLOR

Certified garment certified as Personal Protective Equipment (PPE) according to Standard EN 20471 – High visibility clothing, class 3.



343-1

Certified garment as Personal Protection Equipment (PPE) according to Standard EN 343 – Rain protection clothing.

INDEX

■ T-SHIRTS	20	■ TUNICS, MEDICAL SCRUBS AND TABARDS ..	245
■ WOMEN T-SHIRTS	45	■ ROBES	252
■ DRESSES	50	■ ENHANCED VISIBILITY	257
■ BABY	53	■ HIGH VISIBILITY	264
■ TIGHTS AND LEGGINGS	57	■ PARTY CLOTHES	279
■ THERMAL CLOTHING	61	■ HANKERCHIEFS AND BANDANNAS	282
■ TECHNICAL SHIRTS	63	■ SUMMER CAPS AND HATS	286
■ SPORTS BIBS	70	■ WINTER CAPS AND HATS	299
■ SHORTS AND BOARDSHORTS	72	■ NECKWEAR	304
■ SPORT TROUSERES	77	■ GLOVES AND SCARVES	307
■ CYCLING	81	■ BLANKETS	308
■ RUNNING	82	■ TOWELS AND BATHROBE	317
■ SPORTS SUITS AND TRACKSUITS	85	■ UNDERWEAR	328
■ POLO SHIRTS	90	■ NEEDLES	329
■ RUGBY POLOS	115	■ SOCKS	329
■ SWEATSHIRTS	117	■ BACKPACKS	335
■ SHIRTS	135	■ BELTS AND ACCESSORIES	346
■ SCHOOL UNIFORM	146	■ CTIES, BOW TIES AND FOULARDS	355
■ SWEATERS	148	■ ACADEMIC DRESS	358
■ FLEECE	154	■ ACCESSORIES	359
■ SOFTSHELL	165	■ CLEANING CLOTHS	362
■ VESTS	177	■ APRONS, COOKING AND CHEF HATS	364
■ JACKETS AND PARKAS	193	■ BAGS	393
■ RAIN CLOTHES	208	■ SUIT COVERS	404
■ BERMUDAS	212	■ PLASTIC BAGS	407
■ TREKKING PANTS	214	■ RETROREFLECTIVE TAPES	410
■ PANTS	219	■ CATALOGS	413
■ JACKETS	240	■ ALPHABETICAL INDEX OF PRODUCTS	415
■ OVERALLS	243		

T-SHIRT BIKE

- Short Sleeve Crewneck Regular Fit 100% Cotton T-shirt, lightweight and affordable while maintaining quality.
- Made of 100% ring spun cotton knitted fabric, ensuring a soft and comfortable feel.
- Elastic ribbed crewneck for comfortably fitting.
- Double stitching on neck, sleeves and bottom hem for added strength and durability.
- An inner shoulder-to-shoulder tape that reinforces its structure and keeps its shape.
- Suitable marking methods: screen printing, transfer printing, vinyl application.
- Ideal for multiple uses: workwear, sports school uniform, promotional clothing, souvenir, for a personalised gift, merchandising, events, festive clothing, and more.

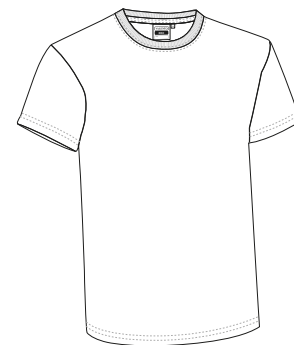

	CHILD			ADULT					LARGE
SIZES	4/5	6/8	10/12	S	M	L	XL	XXL	3XL
LONG	48	53	58	62	66	70	74	78	82
WIDTH	38	41	44	47	51	55	58	61	64

COTTON 100%
 DENSIDAD 135 g/m2
 PCS X BOX 100
 PCS X BAG 10



*Grey vigore: 98% cotton, 2% viscose.

T-SHIRT RACING

-Short Sleeve Crewneck Regular Fit 100% Cotton T-Shirt, our top-selling T-shirt, is a great value for money and comes in a wide range of colours and sizes.

- Made of 100% cotton ring spun tubular knitted fabric for a soft and comfortable feel.
- Elastic ribbed crewneck for comfortably fitting.
- Double stitching on neck, bottom hem and sleeves for added strength and durability.
- An inner shoulder-to-shoulder tape that reinforces its structure and keeps its shape.
- Suitable marking methods: screen printing, embroidery, transfer printing, vinyl application.
- Ideal for multiple uses: workwear, sports school uniform, promotional clothing, merchandising, souvenir, festive clothing, and more.

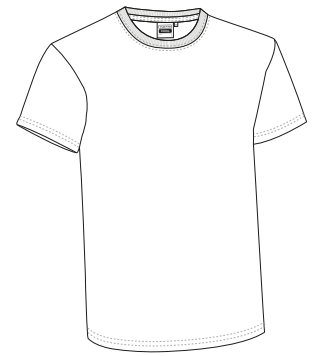

	CHILD						ADULT					$\frac{3}{4}$	3XL	$\frac{4}{4}$	4XL
SIZES	1	2	3	4/5	6/8	10/12	S	M	L	XL	XXL	3XL	4XL		
LONG	35	40	45	50	55	60	64	68	72	76	80	84	88		
WIDTH	30	33	36	39	42	45	48	52	56	59	62	66	70		

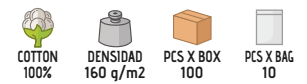

*Grey vigore: 98% cotton, 2% viscose. / **Marengo vigore: 85% cotton, 15% viscose.

T-SHIRT SUN

- Short Sleeve V-Neck Regular Fit T-Shirt.
- Made of 100% cotton ring spun tubular knitted fabric for a soft and comfortable feel.
- Ribbed V-neck for optimal comfort and a refreshing feel.
- Double stitching on neck, bottom hem and sleeves for added strength and durability.
- An inner shoulder-to-shoulder tape that reinforces its structure and keeps its shape.
- Suitable marking methods: screen printing, embroidery, transfer printing, vinyl application.
- Ideal as workwear and promotional clothing.

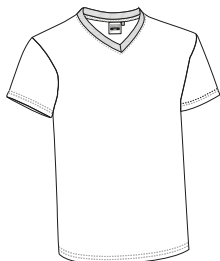

SIZES	ADULT				
	S	M	L	XL	XXL
LONG	64	68	72	76	80
WIDTH	48	52	56	59	62

COTTON
100%DENSIDAD
160 g/m²PCS X BOX
100PCS X BAG
10

*Grey vigore: 98% cotton, 2% viscose.



T-SHIRT MOON

- Short Sleeve V-Neck Regular Fit T-shirt with a Pocket.
- Made of 100% cotton ring spun tubular knitted fabric for a soft and comfortable feel.
- Ribbed V-neck for optimal comfort and a refreshing feel.
- An inner shoulder-to-shoulder tape that reinforces its structure and keeps its shape.
- A reinforced left chest pocket for convenient storage and showcase the branding.
- Suitable marking methods: screen printing, embroidery, transfer printing, vinyl application.
- Ideal as workwear and promotional clothing.

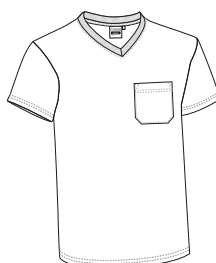

SIZES	ADULT				
	S	M	L	XL	XXL
LONG	64	68	72	76	80
WIDTH	48	52	56	59	62

COTTON
100%DENSIDAD
160 g/m²PCS X BOX
100PCS X BAG
10

T-SHIRT EAGLE

- Short Sleeve Crewneck Regular Fit T-Shirt with a Pocket.
- Made of 100% cotton ring spun tubular knitted fabric for a soft and comfortable feel.
- Elastic ribbed crewneck for comfortably fitting.
- A reinforced left chest pocket to convenient storage and showcase the branding.
- Double stitching on neck, bottom hem and sleeves for added strength and durability.
- Suitable marking methods: screen printing, embroidery, transfer printing, vinyl application.
- Ideal as workwear and promotional clothing.

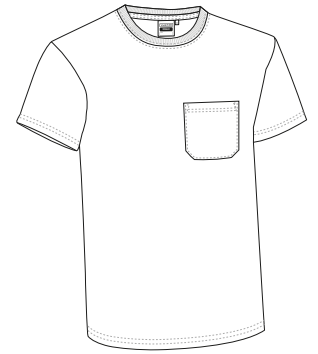

	♂	ADULT					¾ 3XL	¾ 4XL
SIZES	S	M	L	XL	XXL	3XL	4XL	
LONG	64	68	72	76	80	84	88	
WIDTH	48	52	56	59	62	66	70	

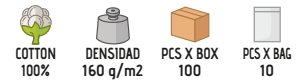

*Grey vigore: 98% cotton, 2% viscose. / **Marengo vigore: 85% cotton, 15% viscose.

T-SHIRT COMIC

- Short Sleeve Crewneck Slightly Slim Fit 100% Cotton T-shirt.
- Made of 100% cotton ring spun tubular knitted fabric for a soft and comfortable feel.
- Elastic ribbed crewneck for comfortably fitting.
- Double stitching on neck, bottom hem and sleeves for added strength and durability.
- An inner shoulder-to-shoulder tape that reinforces its structure and keeps its shape.
- Suitable marking methods: screen printing, embroidery, transfer printing, vinyl application.
- Ideal as promotional clothing, sports school uniform, merchandising, souvenir and more.

	CHILD							ADULT				
SIZES	2	4	6	8	10	12	14	S	M	L	XL	XXL
LONG	37	40	44	48	52	56	60	64	68	72	76	80
WIDTH	33	35	37	39	41	43	45	47	50	53	56	59



T-SHIRT WAVE

- Short Sleeve Crewneck Regular Fit 100% Cotton T-Shirt with thicker and more durable fabric, ensuring long-lasting quality.
- Made of 100% cotton ring spun tubular knitted fabric for a soft and comfortable feel.
- Elastic ribbed crewneck for comfortably fitting.
- Double stitching on neck, bottom hem and sleeves for added strength and durability.
- An inner shoulder-to-shoulder tape that reinforces its structure and keeps its shape.
- Suitable marking methods: screen printing, embroidery, transfer printing, vinyl application.
- Ideal for multiple uses: promotional clothing, workwear, souvenir, merchandising, events, and more.

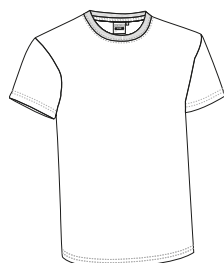

	ADULT					3	3XL
SIZES	S	M	L	XL	XXL	3	3XL
LONG	64	68	72	76	80		84
WIDTH	48	52	56	59	62		65

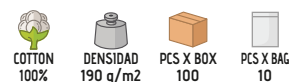

T-SHIRT **ATHLETIC**

- Crewneck Regular Fit 100% Cotton Sleeveless T-shirt.
- Made of 100% cotton ring spun tubular knitted fabric for a soft and comfortable feel.
- Wide ribbed crewneck and underarms for a better airflow.
- Double stitching on neck, bottom hem and shoulder straps for added strength and durability.
- Suitable marking methods: screen printing, embroidery, transfer printing, vinyl application.
- Ideal as workwear, promotional clothing and casual wear.

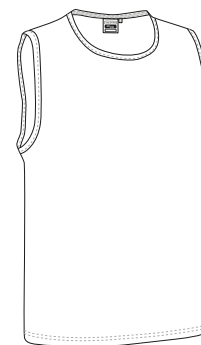

	ADULT					
	XS	S	M	L	XL	XXL
SIZES	XS	S	M	L	XL	XXL
LONG	57	61	65	68.5	72.5	76
WIDTH	45	48	52	56	59	62

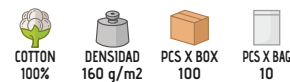

* Female complement Mobile Armband MARATHON (page 359) Women Leggings ACTION (page 58). * Male complement Leggings RECORD (page 59).

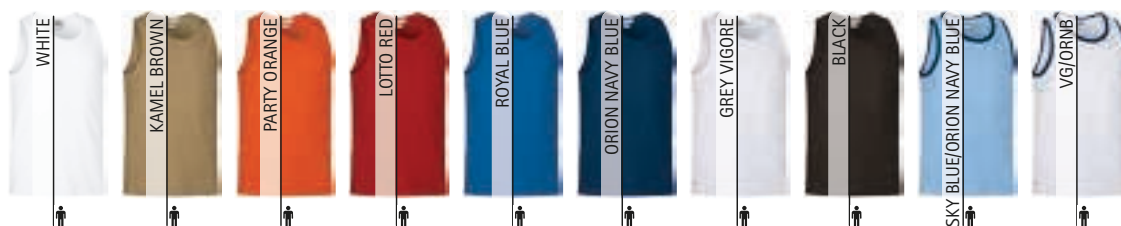

*Grey vigore: 98% cotton, 2% viscose.

T-SHIRT **KOBIN**

- Short Sleeve Crewneck Regular Fit T-shirt.
- Made of durable and long-lasting cotton-polyester blend fabric.
- Elastic ribbed crewneck for comfortably fitting.
- Double stitching on neck, sleeves and bottom hem for added strength and durability.
- An inner shoulder-to-shoulder tape that reinforces its structure and keeps its shape.
- Suitable marking methods: screen printing, embroidery, transfer printing, vinyl application.
- Ideal as workwear, promotional clothing or sports school uniform.

	CHILD			ADULT					LARGE
SIZES	4/5	6/8	10/12	S	M	L	XL	XXL	3XL
LONG	50	55	60	64	68	72	76	80	84
WIDTH	39	42	45	48	52	56	59	62	65

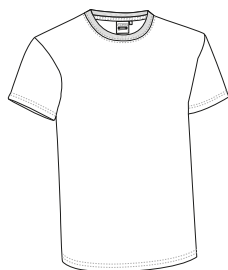
T-SHIRT **BRET**

- Short Sleeve Crewneck Regular Fit T-shirt with a Pocket.
- Made of durable and long-lasting cotton-polyester blend fabric.
- Elastic ribbed crewneck for comfortably fitting.
- An inner shoulder-to-shoulder tape that reinforces its structure and keeps its shape.
- A reinforced left chest pocket for convenient storage and showcase the branding.
- Suitable marking methods: screen printing, embroidery, transfer printing, vinyl application.
- Ideal as workwear and uniforms.

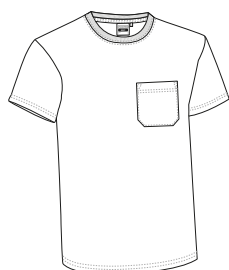

	ADULT					LARGE
SIZES	S	M	L	XL	XXL	3XL
LONG	67	70	73	76	79	82
WIDTH	50	53	56	59	62	65





* Child complement Shorts COLLEGE (page 72). * Male complement Swim Shorts BUCANAN (page 75).

T-SHIRT MATRIX

- Short Sleeve Crewneck Regular Fit Sublimation T-shirt.
- Made of flat knit 100% polyester fabric with a soft cotton-like touch for a comfortable feel.
- Elastic ribbed crewneck for comfortably fitting.
- Double stitching on neck, bottom hem and sleeves for added strength and durability.
- An inner shoulder-to-shoulder tape that reinforces its structure and keeps its shape.
- Suitable marking methods: sublimation, screen printing, embroidery, transfer printing, vinyl application.
- Ideal for multiple uses: promotional clothing, merchandising, festive clothing, souvenir, and more.

	CHILD			ADULT					LARGE
SIZES	4/5	6/8	10/12	S	M	L	XL	XXL	3XL
LONG	50	55	60	64	68	72	76	80	84
WIDTH	39	42	45	48	52	56	59	62	66

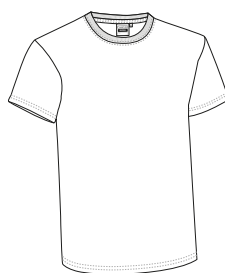

SUBLIMATION



POLYESTER
100%



DENSIDAD
160 g/m²



PCS X BOX
100



PCS X BAG
10



T-SHIRT ROONIE

- Short Sleeve Crewneck Regular Fit Fluo Colours T-Shirt.
- Made of flat knit 100% polyester fabric with a soft cotton-like touch for a comfortable feel.
- Elastic ribbed crewneck for comfortably fitting.
- Double stitching on neck, hem and sleeves for added strength and durability.
- An inner shoulder-to-shoulder tape that reinforces its structure and keeps its shape.
- Suitable marking methods: sublimation with dark colours, screen printing, embroidery, transfer printing, vinyl application.
- Ideal as promotional clothing, souvenir, merchandising, events, and more.

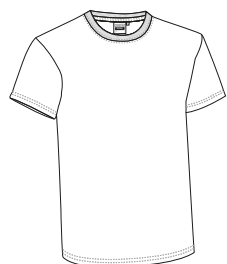

	CHILD			ADULT				
SIZES	4/5	6/8	10/12	S	M	L	XL	XXL
LONG	50	55	60	64	68	72	76	80
WIDTH	39	42	45	48	52	56	59	62



SUBLIMATION



POLYESTER
100%



DENSIDAD
160 g/m²



PCS X BOX
100



PCS X BAG
10



T-SHIRT SOLDIER

- Short Sleeve Crewneck Regular Fit T-Shirt featuring a Pixelated Camouflage Design.
- Made of 100% cotton ring spun knitted fabric for a soft and comfortable feel.
- Elastic ribbed crewneck for comfortably fitting.
- Double stitching on neck, bottom hem and sleeves for added strength and durability.
- An inner shoulder-to-shoulder tape that reinforces its structure and keeps its shape.
- Suitable marking methods: screen printing, embroidery, transfer printing, vinyl application.
- Ideal for adventure sports, military training, airsoft and outdoor activities.

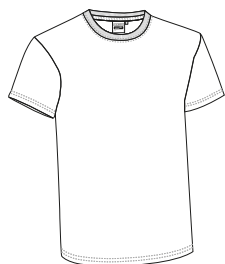

	ADULT				
SIZES	S	M	L	XL	XXL
LONG	64	68	72	76	80
WIDTH	49	52	55	58	61

COTTON
100%DENSIDAD
160 g/m²PCS X BOX
100PCS X BAG
10

PIXELATED ARID



PIX WOODCAM



PIXELATED BLUE



PIXELATED GREY



* Male complement Trousers CASTER (page 222). * Female complement Women trousers ADVANCE (page 220).

Garments containing different colours must be washed with care, in cold water, using a suitable laundry detergent and to dry immediately after washing.



* Complement Bermuda shorts LAKE (page 212).

T-SHIRT JUNGLE

- Short Sleeve Crewneck Camouflage T-shirt.
- Made of 100% cotton ring spun knitted fabric for a soft and comfortable feel.
- Elastic ribbed crewneck for comfortably fitting.
- Double stitching on neck, sleeves and bottom hem for added strength and durability.
- An inner shoulder-to-shoulder tape that reinforces its structure and keeps its shape.
- Suitable marking methods: screen printing, embroidery, transfer printing, vinyl application.
- Ideal for adventure sports, military training, airsoft and outdoor activities.

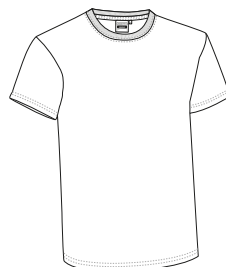

	ADULT				
SIZES	S	M	L	XL	XXL
LONG	65	68	71	75	78
WIDTH	48	52	56	60	64

COTTON
100%DENSIDAD
160 g/m²PCS X BOX
100PCS X BAG
10

WOODLAND CAMOUFLAGE





T-SHIRT COOL

- Short Sleeve Crewneck Slim Fit 100% Cotton T-shirt with longer than usual pattern.
- Made of 100% ring spun cotton knitted fabric for a soft and comfortable feel.
- Elastic ribbed crewneck for comfortably fitting.
- Double stitching on neck, bottom hem and sleeves for added strength and durability.
- An inner herringbone tape on the neck for a superior finish.
- Suitable marking methods: screen printing, embroidery, transfer printing, vinyl application.
- Ideal as casual wear.

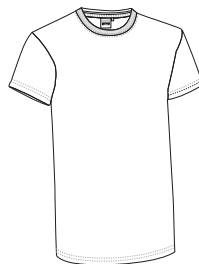

	ADULT					
SIZES	XS	S	M	L	XL	XXL
LONG	71	74	77	80	82	85
WIDTH	44	47	50	53	56	59



EL

COTTON
100%DENSIDAD
160 g/m2PCS X BOX
100PCS X BAG
10

WHITE



BLACK

T-SHIRT ROCKET

- Short Sleeve Crewneck Slim Fit T-Shirt.
- Made of 100% cotton ring spun knitted fabric for a soft and comfortable feel.
- Elastic ribbed trim on sleeves for comfortably fitting.
- An inner herringbone tape on the neck for a superior finish.
- Double stitching on neck, bottom hem and sleeves for added strength and durability.
- Suitable marking methods: screen printing, embroidery, transfer printing, vinyl application.
- Ideal as casual wear and promotional clothing.

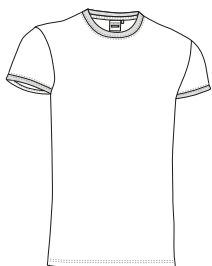

	ADULT					
SIZES	XS	S	M	L	XL	XXL
LONG	65	68	71	74	77	80
WIDTH	44	47	50	53	56	59

COTTON
100%DENSIDAD
160 g/m2PCS X BOX
100PCS X BAG
10

WHITE



BLACK



T-SHIRT **RICKY**

- Short Sleeve V-Neck Slim Fit 100% Cotton T-Shirt.
- Made of 100% ring spun cotton knitted fabric for a soft and comfortable feel.
- Ribbed V-neck for optimal comfort and a refreshing feel.
- Double stitching on neck, bottom hem and sleeves for added strength and durability.
- An inner herringbone tape on the neck for a superior finish.
- Suitable marking methods: screen printing, embroidery, transfer printing, vinyl application.
- Ideal as casual wear.

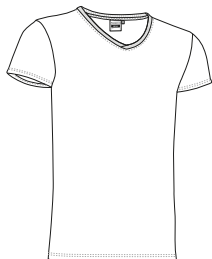

	ADULT					
SIZES	XS	S	M	L	XL	XXL
LONG	65	68	71	74	77	80
WIDTH	44	47	50	53	56	59

COTTON
100%DENSIDAD
160 q/m²PCS X BOX
100PCS X BAG
10T-SHIRT **CRUISE**

- Short Sleeve V-Neck Slim Fit 100% Cotton T-Shirt.
- Made of 100% cotton ring spun knitted fabric for a soft and comfortable feel.
- Ribbed neck, with extra-large V-neck shape, for optimal comfort and a refreshing feel.
- Double stitching on neck, bottom hem and sleeves for added strength and durability.
- An inner herringbone tape on the neck for a superior finish.
- Suitable marking methods: screen printing, embroidery, transfer printing, vinyl application.
- Ideal as casual wear.

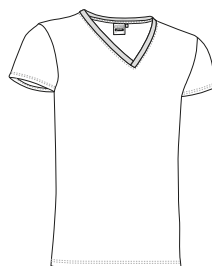

	ADULT					
SIZES	XS	S	M	L	XL	XXL
LONG	62	65	68	71	74	77
WIDTH	41	44	47	50	53	56



WIDE NECK

COTTON
100%DENSIDAD
160 q/m²PCS X BOX
100PCS X BAG
10



T-SHIRT LUCKY

- Short Sleeve V-Neck Slim Fit T-shirt with an Adjustable Button Row on the Neckline.
- Made of 100% ring spun cotton knitted fabric for a soft and comfortable feel.
- Ribbed V-neck with a wide and refreshing button row for optimal comfort and a refreshing feel.
- Double stitching on neck, sleeves and bottom hem for added strength and durability.
- An inner herringbone tape on the neck for a superior finish.
- Suitable marking methods: screen printing, embroidery, transfer printing, vinyl application.
- Ideal as casual wear.



	ADULT					
SIZES	XS	S	M	L	XL	XXL
LONG	65	68	71	74	77	80
WIDTH	44	47	50	53	56	59

COTTON
100%DENSIDAD
160 g/m²PCS X BOX
100PCS X BAG
10

T-SHIRT FRESH

- Short Sleeve V-neck Slim Fit 100% Cotton T-Shirt.
- Made of 100% ring spun cotton knitted fabric for a soft and comfortable feel.
- Ribbed V-neck for optimal comfort and a refreshing feel.
- Elastic ribbed trim on sleeves for comfortably fitting.
- Double stitching on neck, bottom hem and sleeves for added strength and durability.
- Suitable marking methods: screen printing, embroidery, transfer printing, vinyl application.
- Ideal as casual wear.

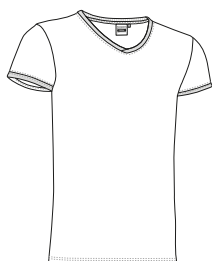

	ADULT					
SIZES	XS	S	M	L	XL	XXL
LONG	63	67	69	72	75	78
WIDTH	44	47	50	53	56	59

COTTON
100%DENSIDAD
160 g/m²PCS X BOX
100PCS X BAG
10

T-SHIRT **NAPPA**

- Crewneck Slim Fit Sleeveless T-Shirt.
- Made of ring spun cotton knitted fabric for a soft and comfortable feel, with elastane to enhance mobility.
- Elastic ribbed crewneck for comfortably fitting.
- Double stitching on neck, bottom hem and armholes that increases its resistance.
- An inner neck tape that reinforces its structure and keeps its shape.
- Suitable marking methods: screen printing, embroidery, transfer printing, vinyl application.
- Ideal as casual wear.

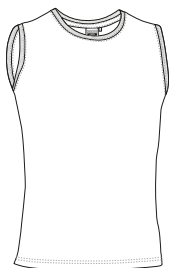

	ADULT					
SIZES	XS	S	M	L	XL	XXL
LONG	58	61	64	67	70	73
WIDTH	44	46	49	51	54	56

COTTON
95%ELASTANE
5%DENSIDAD
190 q/m2PCS X BOX
100PCS X BAG
10

WHITE



BLACK



* Male complement Bermuda shorts CAMPUS (page 74).

T-SHIRT **SAIGON**

- Short Sleeve Crewneck Slim Fit T-Shirt.
- Made of ring spun cotton knitted fabric for a soft and comfortable feel, with elastane to enhance mobility.
- Elastic ribbed crewneck for comfortably fitting.
- Double stitching on neck, bottom hem and sleeves for added strength and durability.
- An inner neck tape that reinforces its structure and keeps its shape.
- Suitable marking methods: screen printing, embroidery, transfer printing, vinyl application.
- Ideal as casual wear and promotional clothing.

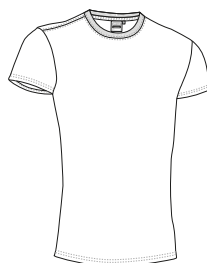

	ADULT					
SIZES	XS	S	M	L	XL	XXL
LONG	58	61	64	67	70	73
WIDTH	44	46	49	51	54	56

COTTON
95%ELASTANE
5%DENSIDAD
190 q/m2PCS X BOX
100PCS X BAG
10

WHITE



BLACK

T-SHIRT COBRA



- Short Sleeve V-neck Slim Fit T-shirt.
- Made of ring spun cotton knitted fabric for a soft and comfortable feel, with elastane to enhance mobility.
- Ribbed V-neck for optimal comfort and a refreshing feel.
- Elastic ribbed trim on sleeves for comfortably fitting.
- An inner neck tape that reinforces its structure and reduces its deformation.
- Suitable marking methods: screen printing, embroidery, transfer printing, vinyl application.
- Ideal as casual wear.

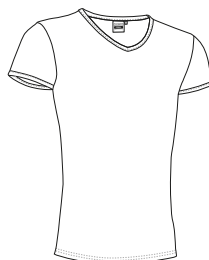

	ADULT					
SIZES	XS	S	M	L	XL	XXL
LONG	58	61	64	67	70	73
WIDTH	44	46	49	51	54	56

COTTON
95%ELASTANE
5%DENSIDAD
190 q/m²PCS X BOX
100PCS X BAG
10

T-SHIRT VULCAN

- Three-Tone Short Sleeve Crewneck Regular Fit 100% Cotton T-Shirt Made of 100% cotton ring spun knitted fabric for a soft and comfortable feel.
- Elastic ribbed crewneck for comfortably fitting.
- Double stitching on neck, bottom hem and sleeves for added strength and durability.
- An inner neck tape that reinforces its structure and keeps its shape.
- Suitable marking methods: screen printing, embroidery, transfer printing, vinyl application.
- Ideal for multiple uses: promotional clothing, workwear, sportswear, casual wear and many more.

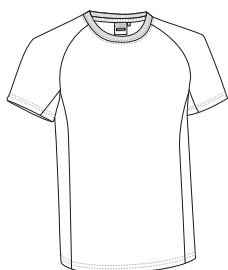

	ADULT					
SIZES	XS	S	M	L	XL	XXL
LONG	58	64	68	72	76	80
WIDTH	45	49	52	55	58	61

COTTON
100%DENSIDAD
160 q/m²PCS X BOX
100PCS X BAG
10

T-SHIRT **CAIMAN**

- Two-Tone Short Sleeve Crewneck 100% Cotton T-Shirt.
- Made of 100% cotton ring spun knitted fabric for a soft and comfortable feel.
- Elastic ribbed crewneck for comfortably fitting.
- Double stitching on neck, bottom hem and sleeves for added strength and durability.
- An inner neck tape that reinforces its structure and keeps its shape.
- Suitable marking methods: screen printing, embroidery, transfer printing, vinyl application.
- Ideal as promotional clothing, casual wear and souvenir use.

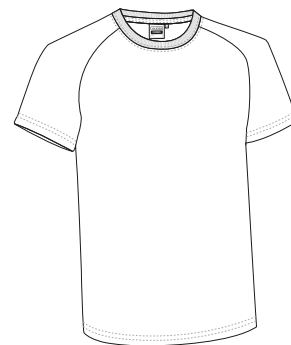

SIZES	CHILD		ADULT					
	4/5	6/8	XS	S	M	L	XL	XXL
LONG	46	52	58	64	68	72	76	80
WIDTH	37	41	45	49	52	55	58	61



*Marengo vigore: 85% cotton, 15% viscose.

T-SHIRT COMBI

- Two-Tone Short Sleeve Crewneck Regular Fit 100% Cotton T-shirt.
- Made of 100% cotton ring spun knitted fabric for a soft and comfortable feel.
- Ribbed elastic neck and sleeves trim for comfortably fitting, with a wide range of colour combinations to choose from.
- Double stitching on neck, bottom hem and sleeves for added strength and durability.
- An inner shoulder-to-shoulder tape that reinforces its structure and keeps its shape.
- Suitable marking methods: screen printing, embroidery, transfer printing, vinyl application.
- Ideal as promotional clothing, casual wear, sportswear, workwear, souvenir, merchandising, and more.

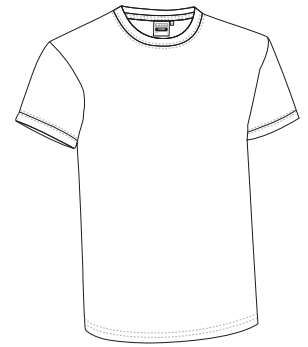

	CHILD			ADULT				
SIZES	4/5	6/8	XS	S	M	L	XL	XXL
LONG	46	52	58	64	68	72	76	80
WIDTH	37	41	45	49	52	55	58	61

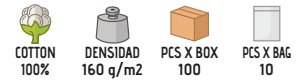

Garments containing different colours must be washed with care, in cold water, using a suitable laundry detergent and to dry immediately after washing.

T-SHIRT THUNDER

- Two-Tone Short Sleeve Crewneck Regular Fit T-Shirt with a Pocket.
- Made of 100% cotton ring spun knitted fabric for a soft and comfortable feel.
- An inner shoulder-to-shoulder tape that reinforces its structure and keeps its shape.
- A reinforced left chest pocket for convenient storage and showcase the branding.
- Suitable marking methods: screen printing, embroidery, transfer printing, vinyl application.
- Ideal as workwear and uniforms, this T-Shirt matches all THUNDER line items (sweatshirt, trousers, fleece jacket, polo shirts, softshell jacket, and vest).

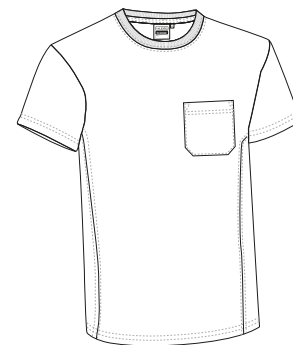

	ADULT					3XL
SIZES	S	M	L	XL	XXL	3XL
LONG	64	68	72	76	80	84
WIDTH	48	52	56	59	62	66

COTTON 100%
 DENSIDAD 160 q/m²
 PCS X BOX 100
 PCS X BAG 10

New



* Female complement Trousers THUNDER (page 225).





T-SHIRT VARSITY

- Three-Tone Short Sleeve Crewneck Regular Fit 100% Cotton T-Shirt Made of 100% cotton ring spun knitted fabric for a soft and comfortable feel.
- Made of interlocked and sewn pieces in different colours, with double stitching for a better finish.
- Elastic ribbed crewneck for comfortably fitting.
- An inner shoulder-to-shoulder tape that reinforces its structure and keeps its shape.
- Suitable marking methods: screen printing, embroidery, transfer printing, vinyl application.
- Ideal as promotional clothing and casual wear.

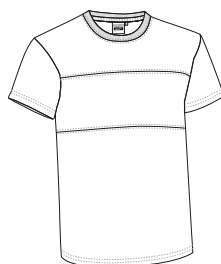

	ADULT				
SIZES	S	M	L	XL	XXL
LONG	64	68	72	76	80
WIDTH	48	52	56	59	62

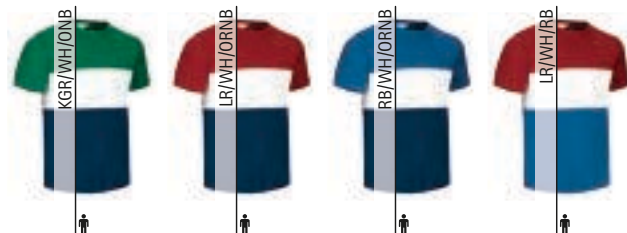
COTTON
100%DENSIDAD
160 g/m²PCS X BOX
100PCS X BAG
10

T-SHIRT RAINBOW

- Short Sleeve Crewneck Regular Fit Rainbow-Coloured T-Shirt.
- Made of 100% cotton ring spun knitted fabric for a soft and comfortable feel.
- Made of interlocked and sewn pieces in different colours, with double stitching for a better finish.
- Elastic ribbed crewneck for comfortably fitting.
- An inner shoulder-to-shoulder tape that reinforces its structure and keeps its shape.
- Suitable marking methods: screen printing, embroidery, transfer printing, vinyl application.
- Ideal as casual wear.

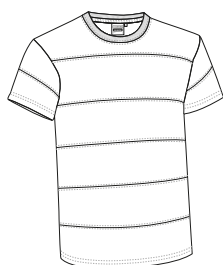

	ADULT				
SIZES	S	M	L	XL	XXL
LONG	64	68	72	76	80
WIDTH	48	52	56	59	62

COTTON
100%DENSIDAD
160 g/m²PCS X BOX
100PCS X BAG
10

New

T-SHIRT FURIA

- Three-Tone Short Sleeve Crewneck T-Shirt with a distinctive Spanish Flag Detail.
- Made of 100% cotton ring spun knitted fabric for a soft and comfortable feel.
- Elastic ribbed crewneck for comfortably fitting.
- Orion navy blue base with red side panels and yellow piping, complemented by a Spanish flag detail on the front bottom hem.
- Double stitching on neck, bottom hem and sleeves for added strength and durability.
- Suitable marking methods: screen printing, embroidery, transfer printing, vinyl application.
- Ideal for cheering on the Spanish national teams in various sporting disciplines.

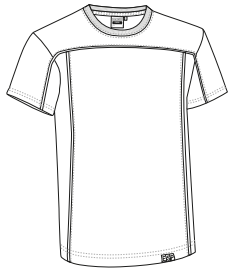

	ADULT				
SIZES	S	M	L	XL	XXL
LONG	64	68	72	76	80
WIDTH	49	52	55	58	61

COTTON
100%DENSIDAD
160 q/m²PCS X BOX
100PCS X BAG
10

Detail: Front label



Garments containing different colours must be washed with care, in cold water, using a suitable laundry detergent and to dry immediately after washing.



T-SHIRT SERVER

- Two-Tone Short Sleeve Crewneck Regular Fit T-Shirt, according to organisations such as Fire-fighters and Civil Defence.
- Made of 100% cotton ring spun knitted fabric for a soft and comfortable feel.
- Orion navy blue base with a horizontal contrasting colour tape sewn around the chest for enhanced visibility.
- Double stitching on neck, bottom hem and sleeves for added strength and durability.
- An inner shoulder-to-shoulder tape that reinforces its structure and keeps its shape.
- Suitable marking methods: screen printing, embroidery, transfer printing, vinyl application.
- Ideal as workwear for the mentioned organisations, the SERVER model is also available in short sleeve and long sleeve polo shirts.

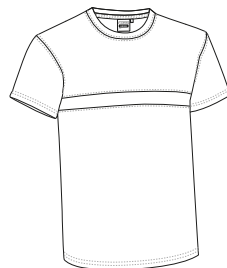

	ADULT					LARGE
SIZES	S	M	L	XL	XXL	3XL
LONG	64	68	72	76	80	84
WIDTH	49	52	55	58	61	64

COTTON
100%DENSIDAD
160 q/m²PCS X BOX
100PCS X BAG
10

T-SHIRT **ARROW**

- Long Sleeve Crewneck Regular Fit T-Shirt.
- Made of 100% cotton ring spun tubular knitted fabric for a soft and comfortable feel.
- Elastic ribbed crewneck and cuffs for comfortably fitting.
- Double stitching on neck, bottom hem and sleeves for added strength and durability.
- An inner shoulder-to-shoulder tape that reinforces its structure and keeps its shape.
- Suitable marking methods: screen printing, embroidery, transfer printing, vinyl application.
- Ideal as promotional clothing, sportswear, sports school uniform, workwear and more.

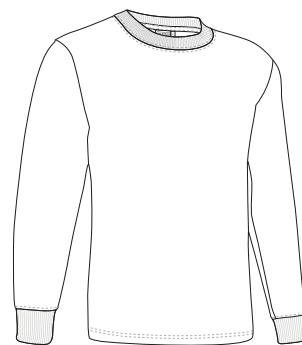

	CHILD			ADULT					LARGE
SIZES	4/5	6/8	10/12	S	M	L	XL	XXL	3XL
LONG	50	55	60	64	68	72	76	80	84
WIDTH	39	42	45	48	52	56	59	62	66

COTTON 100%
 DENSIDAD 160 g/m²
 PCS X BOX 50
 PCS X BAG 5



* Child complement Cap PROMOTION (page 286).



*Grey vigore: 98% cotton, 2% viscose.

T-SHIRT **TIGER**

- Long Sleeve Crewneck Regular Fit T-Shirt.
- Made of 100% cotton ring spun tubular knitted fabric for a soft and comfortable feel.
- Elastic ribbed crewneck for comfortably fitting.
- Wide and straight sleeves without cuffs providing spaciousness and comfort.
- Double stitching on neck, bottom hem and sleeves for added strength and durability.
- Suitable marking methods: screen printing, embroidery, transfer printing, vinyl application.
- Ideal as promotional clothing, casual wear, sportswear, sports school uniform and workwear.

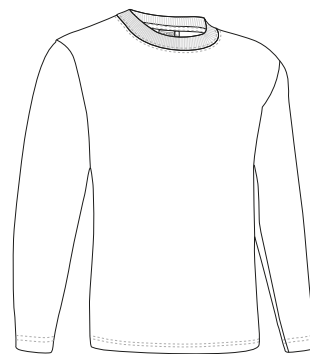

SIZES	ADULT					LARGE
	S	M	L	XL	XXL	
LONG	64	68	72	76	80	84
WIDTH	48	52	56	59	62	65

COTTON
100%DENSIDAD
160 q/m²PCS X BOX
50PCS X BAG
5



T-SHIRT BEAR

- Long Sleeve Crewneck Regular Fit T-Shirt with a Pocket.
- Made of 100% cotton ring spun tubular knitted fabric for a soft and comfortable feel.
- Elastic ribbed crewneck and cuffs for comfortably fitting.
- An inner shoulder-to-shoulder tape that reinforces its structure and keeps its shape.
- A reinforced left chest pocket for convenient storage and showcase the branding.
- Suitable marking methods: screen printing, embroidery, transfer printing, vinyl application.
- Ideal as workwear and uniforms.

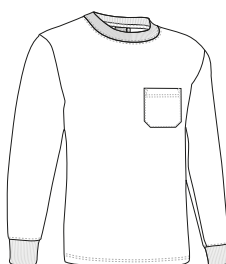

SIZES	ADULT					LARGE
	S	M	L	XL	XXL	
LONG	64	68	72	76	80	84
WIDTH	48	52	56	59	62	66

COTTON
100%DENSIDAD
160 q/m²PCS X BOX
50PCS X BAG
5

T-SHIRT BREAK

- Two-Tone Long Sleeve Crewneck 100% Cotton T-Shirt.
- Made of 100% cotton ring spun knitted fabric for a soft and comfortable feel.
- Elastic ribbed crewneck for comfortably fitting.
- Wide and straight sleeves without cuffs providing spaciousness and comfort.
- Double stitching on neck, bottom hem and sleeves for added strength and durability.
- Suitable marking methods: screen printing, embroidery, transfer printing, vinyl application.
- Ideal as promotional clothing, casual wear and souvenir use.

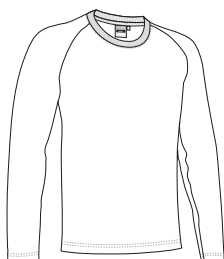

SIZES	XS	ADULT				XXL
		S	M	L	XL	
LONG	58	64	68	72	76	80
WIDTH	45	49	52	55	58	61

COTTON
100%DENSIDAD
160 q/m²PCS X BOX
50PCS X BAG
5

WHITE/LOTTO RED



KBR/MIGR



SKY BLUE/ORION NAVY BLUE



T-SHIRT **DENVER**

- Two-Tone Double Sleeve Crewneck 100% Cotton T-Shirt.
- Made of 100% cotton ring spun knitted fabric for a soft and comfortable feel.
- Contrasting colour sleeves, neckline and bottom hem for a dual garment effect.
- Double stitching on neck, bottom hem and sleeves for added strength and durability.
- An inner neck tape that reinforces its structure and keeps its shape.
- Suitable marking methods: screen printing, embroidery, transfer printing, vinyl application.
- Ideal as promotional clothing, casual wear, souvenir, and more.

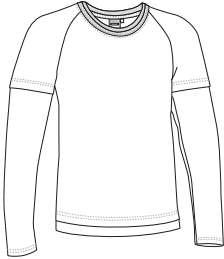

	ADULT				
SIZES	S	M	L	XL	XXL
LONG	64	68	72	76	80
WIDTH	49	52	55	58	61

COTTON
100%DENSIDAD
160 q/m²PCS X BOX
50PCS X BAG
5

* Male complement Cap COMBI (page 288). * Female complement Cap COMBI (page 288).

Garments containing different colours must be washed with care, in cold water, using a suitable laundry detergent and to dry immediately after washing.

T-SHIRT **CATCH**

- Stretchy Long Sleeve Crewneck T-Shirt.
- Made of stretch ring spun cotton knitted fabric for a soft and comfortable feel, with elastane to enhance mobility.
- Elastic ribbed crewneck for comfortably fitting.
- Double stitching on neck, bottom hem and sleeves for added strength and durability.
- Suitable marking methods: screen printing, embroidery, transfer printing, vinyl application.
- Ideal as casual wear and also as underwear.

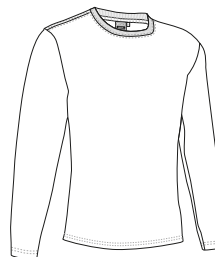

	ADULT					
SIZES	XS	S	M	L	XL	XXL
LONG	58	61	64	67	70	73
WIDTH	44	46	49	51	54	56

COTTON
95%ELASTANE
5%DENSIDAD
190 q/m²PCS X BOX
50PCS X BAG
5

WHITE



BLACK

CHILDREN S/S T-SHIRT DINO

- Children' Short Sleeve Crewneck T-Shirt.
- Made of 100% cotton ring spun knitted fabric for a soft and comfortable feel.
- Elastic ribbed crewneck for comfortably fitting.
- An inner neck tape that reinforces its structure and keeps its shape.
- Double stitching on neck, bottom hem and sleeves for added strength and durability.
- Suitable marking methods: screen printing, embroidery, transfer printing, vinyl application.
- Ideal as promotional clothing, merchandising, souvenir, casual wear, and more.

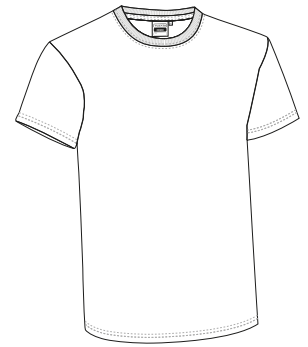

SIZES	CHILD							
	2	3	4	6	8	10	12	14
LONG	38.5	42	45.5	49	52.5	56	59.5	63
WIDTH	30.5	32	33.5	36	38.5	41	43.5	46

COTTON 100%
 DENSIDAD 160 g/m²
 PCS X BOX 100
 PCS X BAG 10



*Marengo vigore: 85% cotton, 15% viscose.

CHILDREN SLEEVELESS T-SHIRT **CHARLIE**

- Children's Crewneck Regular Fit 100% Cotton Sleeveless T-shirt.
- Made of 100% cotton ring spun tubular knitted fabric for a soft and comfortable feel.
- Wide ribbed crewneck and underarms for a better airflow.
- Double stitching on neck, bottom hem and shoulder straps for added strength and durability.
- Suitable marking methods: screen printing, embroidery, transfer printing, vinyl application.
- Ideal as sportswear, promotional clothing and casual wear.

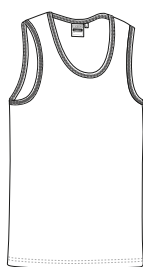

	CHILD					
SIZES	4	6	8	10	12	14
LONG	44	47.5	50.5	54	57	60.5
WIDTH	32.5	35	37.5	40	42.5	45

COTTON
100%DENSIDAD
160 g/m²PCS X BOX
100PCS X BAG
10CHILDREN L/S T-SHIRT **RUDY**

- Children's Long Sleeve Crewneck Slim Fit T-Shirt.
- Made of 100% cotton ring spun knitted fabric for a soft and comfortable feel.
- Elastic ribbed crewneck for comfortably fitting, an inner neck tape that reinforces its structure and keeps its shape.
- Wide and straight sleeves without cuffs providing spaciousness and comfort.
- Double stitching on neck, bottom hem and sleeves for added strength and durability.
- Suitable marking methods: screen printing, embroidery, transfer printing, vinyl application.
- Ideal as promotional clothing, merchandising, souvenir, casual wear, and more.

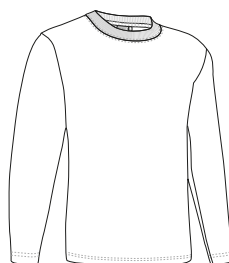

	CHILD					
SIZES	4	6	8	10	12	14
LONG	45.5	49	52.5	56	59.5	63
WIDTH	33.5	36	38.5	41	43.5	46

COTTON
100%DENSIDAD
160 g/m²PCS X BOX
100PCS X BAG
5

GIRL S/S T-SHIRT **PENELOPE**

- Girls' Short Sleeve Crewneck Slim Fit T-Shirt.
- Made of 100% cotton ring spun knitted fabric for a soft and comfortable feel.
- Elastic ribbed crewneck for comfortably fitting.
- An inner neck tape that reinforces its structure and keeps its shape.
- Double stitching on neck, bottom hem and sleeves for added strength and durability.
- Suitable marking methods: screen printing, embroidery, transfer printing, vinyl application.
- Ideal as promotional clothing, merchandising, souvenir, casual wear, and more.

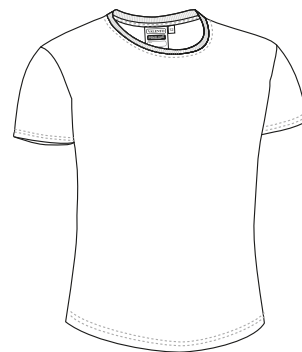

	GIRL							
SIZES	2	3	4	6	8	10	12	14
LONG	37	40.5	44	47.5	51	54.5	58	61.5
WIDTH	28.5	30	31.5	34	36.5	39	41.5	44



T-SHIRT BRENDA

- Women's Short Sleeve Crewneck Slim Fit Sports T-shirt offering excellent value for money.
- Made of Bird-Eye breathable technical fabric, that promotes sweat wicking and quick-drying, ensuring optimal comfort.
- Elastic ribbed crewneck for comfortably fitting.
- Flat seams on shoulders and armholes for reduced friction and enhanced comfort.
- Double stitching on neck, sleeves and bottom hem for added strength and durability.
- Suitable marking methods: sublimation on white, screen printing, embroidery, transfer printing, vinyl application.
- Ideal as sportswear, physical and workout activities, races, events, tournaments, and more.

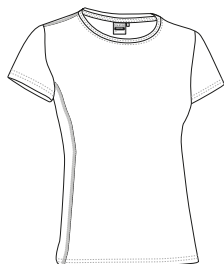

	WOMAN					
SIZES	XS	S	M	L	XL	XXL
LONG	43.5	46.5	49.5	52.5	55.5	58.5
CHEST WIDTH	62	64	66	68	70	72
WAIST WIDTH	39	42	44.5	47.5	50.5	53

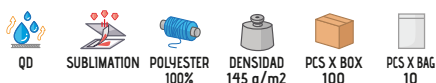

* Female complement Women Leggings ACTION (page 58).



T-SHIRT PARIS

- Women's Short Sleeve Crewneck Slim Fit T-Shirt, our popular RACING T-Shirt Women's Version.
- Made of 100% ring spun cotton knitted fabric for a soft and comfortable feel.
- Elastic ribbed crewneck for comfortably fitting.
- Double stitching on neck, bottom hem and sleeves for added strength and durability.
- Suitable marking methods: screen printing, embroidery, transfer printing, vinyl application.
- Ideal for multiple uses: promotional clothing, workwear, merchandising, souvenir, casual wear, and more.

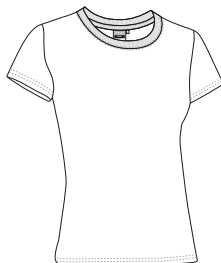

	WOMAN					
SIZES	XS	S	M	L	XL	XXL
LONG	53	56	59	62	65	68
CHEST WIDTH	39	42	45	48	51	54
WAIST WIDTH	35	38	41	44	46	48

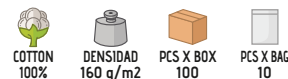



T-SHIRT TIFFANY

- Women' Short Sleeve Crewneck Slim Fit T-Shirt.
- Made of stretch ring spun cotton knitted fabric for a soft and comfortable feel, with elastane to enhance mobility.
- Elastic ribbed crewneck for comfortably fitting.
- Double stitching on neck, bottom hem and sleeves for added strength and durability.
- Suitable marking methods: screen printing, embroidery, transfer printing, vinyl application.
- Ideal for multiple uses: promotional clothing, merchandising, souvenir, casual wear, and more.

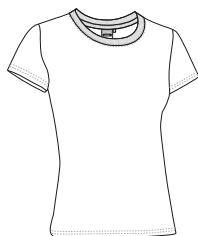

	WOMAN					
SIZES	XS	S	M	L	XL	XXL
LONG	53	56	59	62	65	68
CHEST WIDTH	38	41	44	47	50	53
WAIST WIDTH	34	37	40	43	45	47



COTTON 95%



ELASTANE 5%



DENSIDAD 190 g/m2



PCS X BOX 100



PCS X BAG 10



T-SHIRT AMANDA

- Women's Crewneck Slim Fit Sleeveless T-Shirt.
- Made of ring spun cotton knitted fabric for a soft and comfortable feel, with elastane to enhance mobility.
- A swimmer's back that fits to the body ensuring enhanced freedom of movement.
- Trimmed straps, neck, and underarms for a better finish.
- Double stitching on the bottom hem for added strength and durability.
- Suitable marking methods: screen printing, embroidery, vinyl application, transfer printing.
- Ideal as promotional clothing, casual wear, workwear, merchandising, festive clothing, and more.



	WOMAN					
SIZES	XS	S	M	L	XL	XXL
LONG	53	56	59	62	65	68
CHEST WIDTH	38	41	44	47	50	53
WAIST WIDTH	34	37	40	43	45	47



COTTON 95%



ELASTANE 5%



DENSIDAD 190 q/m2



PCS X BOX 100



PCS X BAG 10



T-SHIRT CANCUN

- Women´ Short Sleeve Slim Fit T-Shirt with and Teardrop-Shaped Neckline Opening.
- Made of ring spun cotton knitted fabric for a soft and comfortable feel, with elastane to enhance mobility.
- Double stitching on the bottom hem and sleeves for added strength and durability.
- Suitable marking methods: screen printing, embroidery, transfer printing, vinyl application.
- Ideal for multiple uses: promotional clothing, workwear, merchandising, events, casual wear, and more.

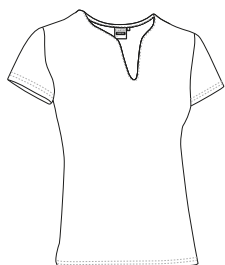

	WOMAN					
SIZES	XS	S	M	L	XL	XXL
LONG	53	56	59	62	65	68
CHEST WIDTH	38	41	44	47	50	53
WAIST WIDTH	34	37	40	43	45	47



COTTON
95%



ELASTANE
5%



DENSIDAD
190 q/m2



PCS X BOX
100



PCS X BAG
10

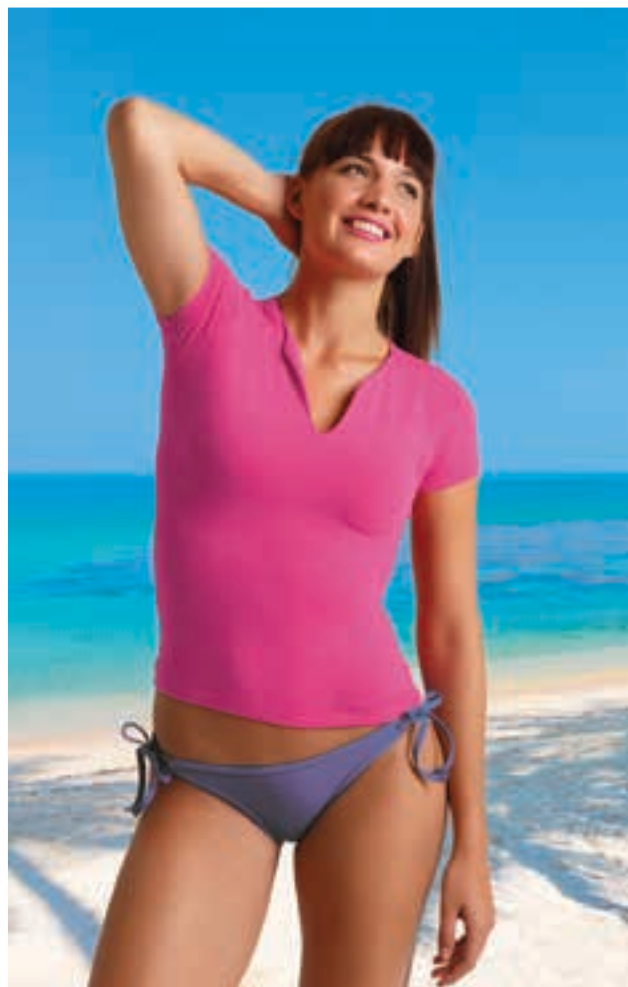

T-SHIRT PIN-UP

- Women´s Sleeveless T-Shirt with a Relaxed Fit and a Draped Neckline.
- Made of polyamide elastic knitted fabric with soft and shiny elastane to enhance mobility.
- Features a draped or hammock neckline for a unique and elegant touch.
- Trimmed straps and armholes for a better finish.
- Double stitching at the bottom hem for added strength and durability.
- Suitable marking methods: screen printing, transfer printing, vinyl application.
- Ideal as casual wear.



	WOMAN					
SIZES	XS	S	M	L	XL	XXL
LONG	59	62	65	68	71	74
CHEST WIDTH	41	44	47	50	53	56
WAIST WIDTH	38.5	41.5	44.5	47.5	50.5	53.5



POLYAMIDE
83%



ELASTANE
17%



DENSIDAD
200 q/m2



PCS X BOX
40



PCS X BAG
1



T-SHIRT BORACAY



- Women´ Slim Fit Sleeveless T-shirt for Sublimation.
- Made of flat knit 100% polyester fabric with a soft cotton-like touch for a comfortable feel.
- Trimmed straps, neck, and underarms for a superior finish.
- Double stitching on the bottom hem for added strength and durability.
- Suitable marking methods: sublimation, screen printing, embroidery, transfer printing, vinyl application.
- Ideal for multiple uses: promotional clothing, merchandising, festive clothing, souvenir, for a personalised gift, and more.

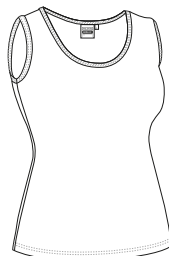

SIZES	WOMAN			
	S	M	L	XL
LONG	58.5	61.5	65	68.5
CHEST WIDTH	44	47	50	53
WAIST WIDTH	39.5	42.5	45	48



T-SHIRT BELICE

- Women´ Short Sleeve Crewneck Slim Fit Sublimation T-shirt.
- Made of polyester flat weave with a soft cotton-like touch for a comfortable feel.
- Elastic ribbed crewneck for comfortably fitting.
- Double stitching on neck, bottom hem and sleeves for added strength and durability.
- Suitable marking methods: sublimation, screen printing, embroidery, transfer printing, vinyl application.
- Ideal for multiple uses: promotional clothing, merchandising, souvenir, for a personalised gift, festive clothing, and more.



SIZES	WOMAN					
	XS	S	M	L	XL	XXL
LONG	60	62	64	66	68	70
CHEST WIDTH	45	48	51	54	57	60
WAIST WIDTH	41	43.5	46.5	49.5	52.5	55



T-SHIRT FUNKY

- Women's Long Sleeve Crewneck Slim Fit T-Shirt.
- Made of ring spun cotton knitted fabric for a soft and comfortable feel, with elastane to enhance mobility.
- Elastic ribbed crewneck for comfortably fitting.
- Double stitching on bottom hem and sleeves for added strength and durability.
- Suitable marking methods: screen printing, embroidery, transfer printing, vinyl application.
- Ideal as casual wear, merchandising, souvenir, and more.



	WOMAN					
SIZES	XS	S	M	L	XL	XXL
LONG	55	58	61	64	67	70
CHEST WIDTH	38	41	44	47	50	53
WAIST WIDTH	34	37	40	43	45	47



* Female complement Cap SPORT (page 296).

DRESS LINDA

- Women' Sleeveless Dress.
- Made of a soft and long-lasting cotton-polyester blend fabric, with elastane to enhance mobility.
- Wide straps and wide crewneck for optimal comfort and a refreshing feel.
- Ribbed neck and armholes for a superior finish.
- Double stitching at the bottom hem for added strength and durability.
- Suitable marking methods: screen printing, embroidery, transfer printing, vinyl application.
- Ideal as casual wear, summer essential, promotional clothing, souvenir, and more.

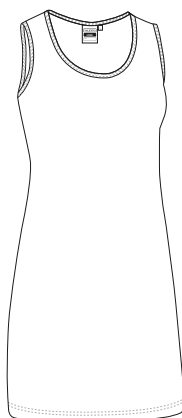

	WOMAN			
SIZES	S	M	L	XL
LONG	81.5	84.5	87.5	90.5
CHEST WIDTH	45	48	51	54
WAIST WIDTH	40.5	43.5	46	49





CHILDREN DRESS **INDIANA**

- Children's Crewneck Fringed Short Sleeve T-Shirt Dress, offering a cheerful and playful style.
- Made of durable and long-lasting cotton-polyester blend fabric.
- Elastic ribbed crewneck for comfortably fitting.
- Suitable marking methods: screen printing, embroidery, transfer printing, vinyl application.
- Ideal as a summer essential and for a personalised gift.

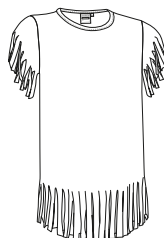

SIZES	GIRL				
	1/2	3/4	5/6	7/8	9/11
LONG	44	49	54	59	64
WIDTH	29	32	35	38	41



POLYESTER
50%



COTTON
50%



DENSIDAD
160 g/m2



PCS X BOX
100



PCS X BAG
10



DRESS **SUNNY**

- Children's Crewneck Short Sleeve Two-Tone Dress.
- Made of durable and long-lasting cotton-polyester blend fabric.
- Elastic ribbed crewneck for comfortably fitting.
- Double stitching on sleeves and bottom hem for added strength and durability.
- Suitable marking methods: screen printing, embroidery, transfer printing, vinyl application, and more.
- Ideal as a summer essential and to customize on upper part.

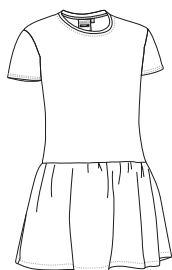

SIZES	GIRL			
	3/4	5/6	7/8	9/11
LONG	52	58	64.5	71
CHEST WIDTH	34	37	39	42
WAIST WIDTH	30.5	33	35	37.5



COTTON
50%



POLYESTER
50%



DENSIDAD
160 g/m2



PCS X BOX
100



PCS X BAG
10



DRESS PARTY

- Children's Crewneck Sleeveless Dress with Double Skirt and Funny Design.
- Made of durable and long-lasting cotton-polyester blend fabric.
- Ribbed neck and armholes for a superior finish.
- Elasticated waistband for a better adjustment and a comfortable fit.
- Double stitching at the bottom hem for added strength and durability.
- Suitable marking methods: screen printing, embroidery, transfer printing, vinyl application, and more.
- Ideal as a summer essential and for a personalised gift.

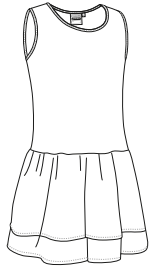

	GIRL			
SIZES	3/4	5/6	7/8	9/11
LONG	34	36.5	39	41.5
CHEST WIDTH	49	55.5	62	68
WAIST WIDTH	30.5	32.5	35	37



DRESS SEVILLANA

- Children's Crewneck Short Sleeve Printed Dress with Double Ruffle and Funny Design.
- Made of durable and long-lasting cotton-polyester blend fabric.
- Contrasting white polka dots print on sleeves and ruffles, adding a touch of originality.
- Elasticated waistband for a better adjustment and a comfortable fit.
- Two-tiered and double stitching at the bottom hem for added strength and durability.
- Suitable marking methods: screen printing, embroidery, transfer printing, vinyl application.
- Ideal as a summer essential and for a personalised gift.

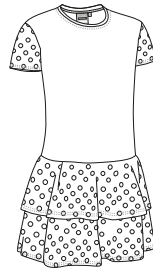

	GIRL			
SIZES	3/4	5/6	7/8	9/11
LONG	34	36.5	39	41.5
CHEST WIDTH	52	58	64.5	71
WAIST WIDTH	30.5	32.5	35	37





DRESS BULERIA

- Sleeveless Children's Dress with Flamenco Print and Ruffles.
- Made of polyester flat weave with polka dot print on ruffles and stretchy knit fabric on the body.
- Open V-neck with sewn fringes on the front and back for added originality.
- Ruffles around the armholes and on the three-tiered skirt imitating the traditional flamenco style.
- Suitable marking methods: screen printing, transfer printing, embroidery, vinyl application.
- Ideal as a souvenir and as festive clothing.

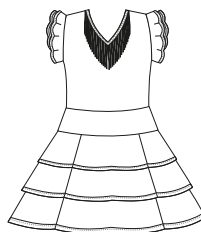

	CHILD			
SIZES	3/4	5/6	7/8	9/11
LONG	53	61	69.5	78
CHEST	23.5	26	28.5	31

POLYESTER
65%

COTTON
35%

DENSIDAD
250 q/m2

PCS X BOX
30

PCS X BAG
1



BABY T-SHIRT PUPY

- Short Sleeve Crewneck Regular Fit 100% Cotton Baby T-shirt.
- Made of 100% ring spun cotton knitted fabric for a soft and comfortable feel.
- Elastic ribbed crewneck for comfortably fitting.
- Double stitching on neck, sleeves and bottom hem for added strength and durability.
- Left shoulder opening with two snap buttons for easy dressing and undressing.
- Suitable marking methods: screen printing, embroidery, transfer printing, vinyl application.
- Ideal for multiple uses: daily, merchandising, souvenir, promotional clothing, for a personalised gift, and more.

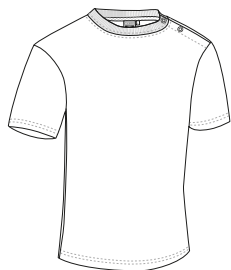

	BABY			
SIZES	0/6	6/12	12/18	18/24
LONG	27	29	32	34
WIDTH	25	27	29	31

COTTON
100%

DENSIDAD
160 q/m2

PCS X BOX
100

PCS X BAG
10



Detail: left shoulder



BABY BODYSUIT KIDDY

- Sleeveless Baby Bodysuit for a Fresh Feeling.
- Made of 100% ring spun cotton interlock knitted fabric for a soft and comfortable feel.
- Crewneck and shoulders assembled to enhance mobility.
- Ribbed seams on neck, armholes and bottom for added strength and durability.
- Snap buttons at the bottom for easy placement of the nappy.
- Suitable marking methods: screen printing, embroidery, transfer printing, vinyl application.
- Ideal for a personalised gift, daily use, merchandising, souvenir, and more.

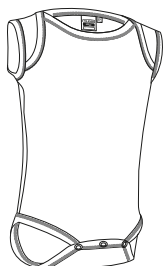

	BABY			
SIZES	0/6	6/12	12/18	18/24
LONG	35	40	45	50
WIDTH	21	23	25	27

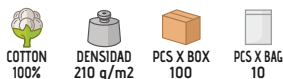

BABY BODYSUIT TEDDY

- Short Sleeve Baby Bodysuit.
- Made of 100% ring spun cotton interlock knitted fabric for a soft and comfortable feel.
- Crewneck and shoulders assembled to enhance mobility.
- Ribbed seams on the neck, sleeves and bottom for added strength and durability.
- Snap buttons at the bottom for easy placement of the nappy.
- Suitable marking methods: screen printing, embroidery, transfer printing, vinyl application.
- Ideal for a personalised gift, merchandising, souvenir, as an undergarment, and more.

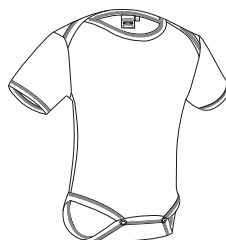

	BABY			
SIZES	0/6	6/12	12/18	18/24
LONG	35	40	45	50
WIDTH	21	23	25	27





BABY BODYSUIT PICCOLO

- Long Sleeve Baby Bodysuit.
- Made of 100% ring spun cotton interlock knitted fabric for a soft and comfortable feel.
- Crewneck and shoulders assembled to enhance mobility.
- Ribbed seams on the neck, cuffs and bottom for added strength and durability.
- Snap buttons at the bottom for easy placement of the nappy.
- Suitable marking methods: screen printing, embroidery, transfer printing, vinyl application.
- Ideal for a personalised gift, daily use, merchandising, souvenir, and more.



	BABY			
SIZES	0/6	6/12	12/18	18/24
LONG	35	40	45	50
WIDTH	21	23	25	27

COTTON 100%	DENSIDAD 210 q/m ²	PCS X BOX 100	PCS X BAG 10
-------------	-------------------------------	---------------	--------------



BABY BIB TENDER

- Baby Bib with Neck Ties.
- Made with double-layered fabric: a smooth poplin layer that allows for easy printing and an absorbent towelling layer that effectively retains and soaks up liquids.
- Ties for easy attachment around the back of the neck.
- Ribbed seams all around for added strength and durability.
- Suitable marking methods: screen printing, transfer printing, vinyl application.
- Ideal for a personalised gift, daily use, merchandising, souvenir, and more.

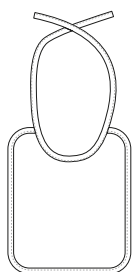

	BABY ONLY
SIZES	ONLY
LONG	22
WIDTH	19

EXTERIOR		INTERIOR			
POLYESTER 65%	COTTON 35%	DENSIDAD 115 q/m ²	POLYESTER 100%	DENSIDAD 170 q/m ²	PCS X BOX 200
					PCS X BAG 10



* Complement girl Baby Bodysuit TEDDY (page 54).

BIB CHILDHOOD

- Baby Bib with Hook-and-Loop Fastening.
- Made with double layer fabric: a smooth poplin layer that allows for easy printing and an absorbent towelling layer that effectively retains and soaks up liquids.
- Hook-and-loop fastening for easy attachment at the nape of the neck.
- Stitched seams all around for added strength and durability.
- Suitable marking methods: screen printing, transfer printing, vinyl application.
- Ideal for a personalised gift, daily use, merchandising, souvenir, and more.

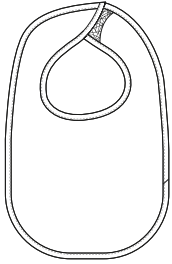

	☉ ONLY
SIZES	ONLY
HIGH	29.5
WIDTH	19

COTTON 60%
 POLYESTER 20%
 POLYURETHANE 20%
 DENSIDAD 250 q/m²
 PCS X BOX 200
 PCS X BAG 10

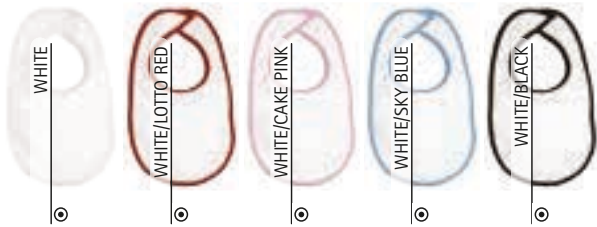

BIB COCO

- Baby Bib with Elastic Back.
- Made with a double layer fabric: a smooth poplin layer that allows for easy printing and an absorbent towelling layer that effectively retains and soaks up liquids.
- Elasticated band for easy fastening at the nape of the neck.
- Ribbed seams all around for added strength and durability.
- Suitable marking methods: screen printing, transfer printing, vinyl application.
- Ideal as a personalised gift, daily use, merchandising, souvenir, and more.

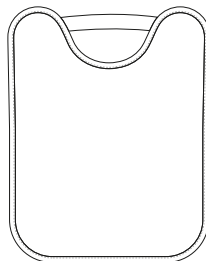

	☉ ONLY
SIZES	ONLY
HIGH	30.5
WIDTH	22.5

COTTON 70%
 POLYESTER 20%
 POLYURETHANE 10%
 DENSIDAD 230 q/m²
 PCS X BOX 200
 PCS X BAG 10

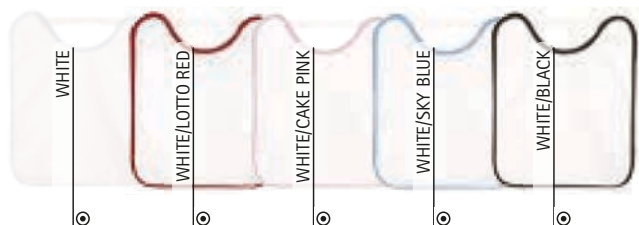



* Female complement T-Shirt TIFFANY (page 47).

WOMEN MATT LEGGINGS **KATY**

- Elastic Women's Long Leggings with Matte Finish.
- Made of smooth stretch knitted fabric for enhanced mobility.
- Elasticated waistband for a better adjustment and a comfortable fit.
- Double stitching on leg cuffs for added strength and durability.
- Suitable marking methods: screen printing, transfer printing, vinyl application.
- Ideal for wearing as trousers and also under other garments.

	WOMAN					
SIZES	XS	S	M	L	XL	XXL
LONG	94.5	96.5	98.5	100.5	102.5	104.5
EQUIVALENT SIZE	34-35-36	37-38-39	40-41-42	43-44-45	46-47-48	49-50-51

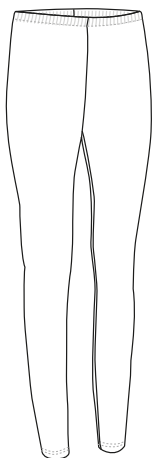

 **POLYESTER 65%**
 **VISCOSE 25%**
 **ELASTANE 10%**
 **DENSIDAD 200 q/m2**
 **PCS X BOX 40**
 **PCS X BAG 1**



WOMEN SHINY LEGGING **LARA**

- Elastic Women's Long Leggings with Shiny Finish.
- Made of smooth stretch knitted fabric for enhanced mobility.
- Elasticated waistband for a better adjustment and a comfortable fit.
- Double stitching on leg cuffs for added strength and durability.
- Suitable marking methods: screen printing, transfer printing, vinyl application.
- Ideal for wearing as trousers and also under other garments.

	WOMAN					
SIZES	XS	S	M	L	XL	XXL
LONG	94.5	96.5	98.5	100.5	102.5	104.5
EQUIVALENT SIZES	34-35-36	37-38-39	40-41-42	43-44-45	46-47-48	49-50-51

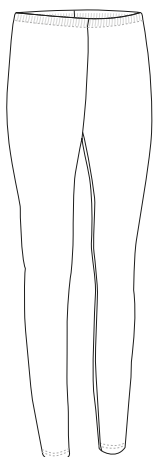

 **POLYAMIDE 83%**
 **ELASTANE 17%**
 **DENSIDAD 200 q/m2**
 **PCS X BOX 40**
 **PCS X BAG 1**



* Female complement Women S/S shirt STAR (page 137).

WOMEN LEGGINGS ACTION

- Stretchy Breathable Women´ Short Sports Leggings.
- Made of stretch-tec stretch fabric with elastane for enhanced mobility.
- Elasticated waistband for a better adjustment and a comfortable fit.
- An inner waist pocket for convenient storage.
- Double stitching on leg cuffs for added strength and durability.
- Suitable marking methods: screen printing, transfer printing, vinyl application.
- Ideal as sportswear both indoors and outdoors.

	WOMAN					
SIZES	XS	S	M	L	XL	XXL
LONG	35	36	37	38	39	40
EQUIVALENT SIZES	34-35-36	37-38-39	40-41-42	43-44-45	46-47-48	49-50-51

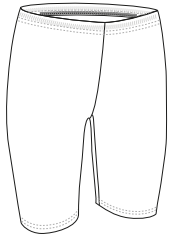

POLYAMIDE
83%



ELASTANE
17%



DENSIDAD
250 g/m2



PCS X BOX
40



PCS X BAG
1



WOMEN LEGGINGS PILATES

- Stretchy Breathable Women´s Three-Quarter Sports Leggings.
- Made of stretch-tec elastic fabric with elastane for enhanced mobility.
- Elasticated waistband for a better adjustment and a comfortable fit.
- An inner waist pocket for convenient storage.
- Double stitching on leg cuffs for added strength and durability.
- Suitable marking methods: screen printing, transfer printing, vinyl application.
- Ideal as sportswear both indoors and outdoors.

	WOMAN					
SIZES	XS	S	M	L	XL	XXL
LONG	60	61.5	63	64.5	66	67.5
EQUIVALENT SIZES	34-35-36	37-38-39	40-41-42	43-44-45	46-47-48	49-50-51



POLYAMIDE
83%



ELASTANE
17%



DENSIDAD
250 g/m2



PCS X BOX
40



PCS X BAG
1



* Complement T-Shirt TIFFANY (page 47).



* Female complement T-Shirt AMANDA (page 47).

WOMEN LEGGINGS WONDER

- Stretchy Breathable Women's Long Sports Leggings.
- Made of stretch-tec elastic fabric with elastane for enhanced mobility.
- Elasticated waistband for a better adjustment and a comfortable fit.
- An inner waist pocket for convenient storage.
- Double stitching on leg cuffs for added strength and durability.
- Suitable marking methods: screen printing, transfer printing, vinyl application.
- Ideal as sportswear both indoors and outdoors.

	WOMAN					
SIZES	XS	S	M	L	XL	XXL
LONG	89.5	91.5	93.5	95.5	97.5	99.5
EQUIVALENT SIZES	34-35-36	37-38-39	40-41-42	43-44-45	46-47-48	49-50-51



POLYAMIDE 83%
 ELASTANE 17%
 DENSIDAD 250 q/m²
 PCS X BOX 40
 PCS X BAG 1



LEGGINGS RECORD

- Stretchy Breathable Men' Short Sports Leggings.
- Made of stretch-tec elastic fabric with elastane for enhanced mobility.
- Elasticated waistband with drawstrings for a better adjustment and a comfortable fit.
- An inner waist pocket for convenient storage.
- Double stitching on leg cuffs for added strength and durability.
- Suitable marking methods: screen printing, transfer printing, vinyl application, and more.
- Ideal as sportswear both indoors and outdoors.

	ADULT					
SIZES	XS	S	M	L	XL	XXL
LONG	38	39	40	41	42	43
EQUIVALENT SIZES	34-35-36	37-38-39	40-41-42	43-44-45	46-47-48	49-50-51

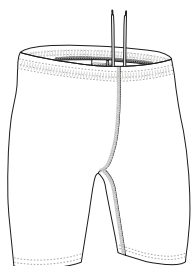

POLYAMIDE 83%
 ELASTANE 17%
 DENSIDAD 250 q/m²
 PCS X BOX 40
 PCS X BAG 1



* Male complement T-Shirt ATHLETIC (page 25).

LEGGINGS **JUMP**

- Stretchy Breathable Men's Three-Quarter Sports Leggings.
- Made of stretch-tec elastic fabric with elastane for enhanced mobility.
- Elasticated waistband with drawstrings for a better adjustment and a comfortable fit.
- An inner waist pocket for convenient storage.
- Double stitching on leg cuffs for added strength and durability.
- Suitable marking methods: screen printing, transfer printing, vinyl application.
- Ideal as sportswear both indoors and outdoors.

	ADULT					
SIZES	XS	S	M	L	XL	XXL
LONG	62.5	64	65.5	67	68.5	70
EQUIVALENT SIZES	34-35-36	37-38-39	40-41-42	43-44-45	46-47-48	49-50-51

POLYAMIDE
83%ELASTANE
17%DENSIDAD
250 g/m2PCS X BOX
40PCS X BAG
1

* Male complement Trail T-Shirt NEPAL (page 65).

LEGGINGS **DRICEPS**

- Stretchy Breathable Men's Long Sports Leggings.
- Made of stretch-tec stretchy fabric with elastane for enhanced mobility.
- Elasticated waistband with drawstrings for a better adjustment and a comfortable fit.
- An inner waist pocket for convenient storage.
- Double stitching on leg cuffs for added strength and durability.
- Suitable marking methods: screen printing, transfer printing, vinyl application.
- Ideal as sportswear both indoors and outdoors.

	ADULT					
SIZES	XS	S	M	L	XL	XXL
LONG	91.5	93.5	95.5	97.5	99.5	101.5
EQUIVALENT SIZES	34-35-36	37-38-39	40-41-42	43-44-45	46-47-48	49-50-51

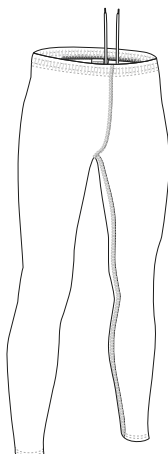
POLYAMIDE
83%ELASTANE
17%DENSIDAD
250 g/m2PCS X BOX
40PCS X BAG
1



* Male complement T-Shirt WAVE (page 24).

THERMAL PANTS ASTUN

- Thermal Fleece Trousers.
- Made of micro fleece fabric with anti-pilling finish for a soft and comfortable feel against the skin.
- Elasticated waistband for a better adjustment and a comfortable fit.
- Elastic bands at the ankles providing a snug hold, keeping the trousers in place and preventing them from riding up.
- Double stitching on the bottom hem for added strength and durability.
- Ideal as a base layer for outdoor activities and extreme cold conditions.

	ADULT						LARGE
SIZES	XS	S	M	L	XL	XXL	3XL
LONG	99	101	103	105	107	109	111
EQUIVALENT SIZES	34-35-36	37-38-39	40-41-42	43-44-45	46-47-48	49-50-51	52-53-54

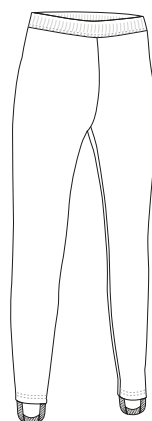

- THERMIC
- POLYESTER 100%
- DENSIDAD 200 q/m²
- PCS X BOX 20
- PCS X BAG 1



BASE LAYER LANDAL

- Base Layer Tights with Second Skin Effect and High Thermal Insulation.
- Made of intarsia 2D fabric offering excellent breathability and elasticity.
- Seamless and flat seam assembly techniques for reduced friction and enhanced comfort.
- Anatomical and dynamic design enhances user mobility during activities.
- Ideal as a base layer tights for high-intensity activities.

	ADULT				
SIZES	S	M	L	XL	XXL
LONG	90	93	96	99	102
EQUIVALENT SIZES	37-38-39	40-41-42	43-44-45	46-47-48	49-50-51

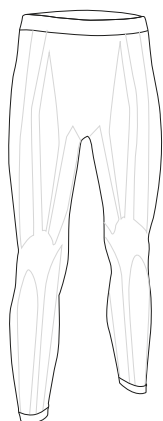

- THERMIC
- POLYAMIDE 90%
- ELASTANE 10%
- DENSIDAD 230 q/m²
- PCS X BOX 40
- PCS X BAG 1



* Male complement Trousers ROBLE (page 224)T-Shirt COBRA (page 33).

BASE LAYER COLDASY

- Short Sleeve Crewneck Thermal Base Layer T-Shirt with Second Skin Effect and High Thermal Insulation.
- Made of intarsia 2D fabric offering excellent breathability and elasticity.
- Seamless and flat seam assembly techniques for reduced friction and enhanced comfort.
- Anatomical and dynamic design enhances user mobility during activities.
- Ideal as a base layer T-Shirt for high-intensity activities.

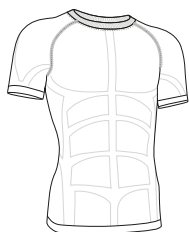

	ADULT				
SIZES	S	M	L	XL	XXL
LONG	56	59	62	65	68
WIDTH	35.5	38	40.5	43	45.5



* Male complement Towel SOAP (page 320).



BASE LAYER SKYNET

- Long Sleeve Crewneck Thermal Base Layer T-Shirt with Second Skin Effect and High Thermal Insulation.
- Made of intarsia 2D fabric offering excellent breathability and elasticity.
- Seamless and flat seam assembly techniques for reduced friction and enhanced comfort.
- Anatomical and dynamic design enhances user mobility during activities.
- Ideal as a base layer T-Shirt for high-intensity activities.

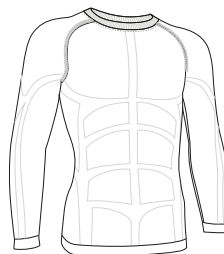

	ADULT				
SIZES	S	M	L	XL	XXL
LONG	56	59	62	65	68
WIDTH	35.5	38	40.5	43	45.5



* Male complement Base layer LANDAL (page 61).

TECHNICAL T-SHIRT RESISTANCE

- Short Sleeve Crewneck Sports T-Shirt, our top-selling Sports T-Shirt, is a great value for money and comes in a wide range of colours and sizes.
- Made of Bird-Eye breathable technical fabric, that promotes sweat wicking and quick-drying, ensuring optimal comfort.
- Split raglan sleeves for enhanced comfort and freedom of movement.
- Flat seams on armholes, sides and sleeves for reduced friction and enhanced comfort.
- Double stitching on neck, bottom hem and sleeves for added strength and durability.
- Suitable marking methods: sublimation on white, screen printing, embroidery, transfer printing, vinyl application.
- Ideal as sportswear and workout activities.

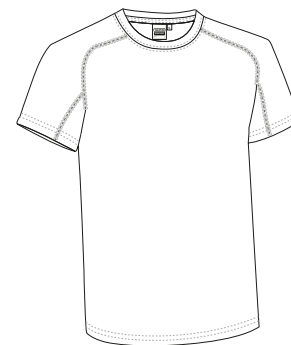

	CHILD			ADULT					LARGE
SIZES	4/5	6/8	10/12	S	M	L	XL	XXL	3XL
LONG	50	55	60	66	69	72	75	78	81
WIDTH	37	41	45	48	51	54	57	60	63

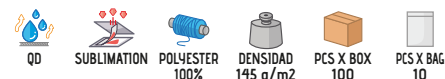

* Child complement Shorts COLLEGE (page 72). * Female complement Shorts COLLEGE (page 72). * Male complement Shorts COLLEGE (page 72).



TECHNICAL T-SHIRT CHALLENGE

- Short Sleeve Crewneck Sports T-shirt.
- Made of technical fabric featuring a breathable hexagonal structure that promotes sweat wicking and quick-drying, ensuring optimal comfort.
- Micro-perforated technical fabric on the sides for improved breathability and a better airflow.
- Curved hem with a longer back that provides greater comfort during movement.
- Flat seams on sides and armholes for reduced friction and enhanced comfort.
- Suitable marking methods: sublimation on white, screen printing, embroidery, transfer printing, vinyl application.
- Ideal as sportswear and physical and workout activities.

	CHILD						ADULT				
SIZES	4	6	8	10	12	14	S	M	L	XL	XXL
LONG	46	49.5	53.5	57	61	65.5	70.5	73.5	77	80	83
WIDTH	36	38	40.5	43	45	47	49.5	52.5	55.5	58.5	61.5

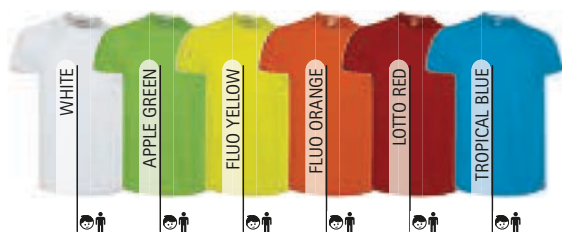
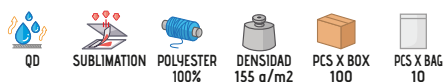

* Male complement Shorts MILAN (page 75).



* Male complement Sport Shorts TITAN (page 76).

TECHNICAL T-SHIRT REVOLUTION

- Short Sleeve Crewneck Sports T-Shirt.
- Made of breathable heathered vigore technical fabric, that promotes sweat wicking and quick-drying, ensuring optimal comfort.
- Elastic ribbed crewneck for comfortably fitting.
- Flat seams on armholes, sides and sleeves for reduced friction and enhanced comfort.
- Suitable marking methods: screen printing, embroidery, transfer printing, vinyl application.
- Ideal as sportswear and workout activities.

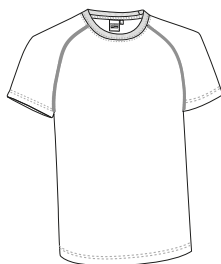

	ADULT				
SIZES	S	M	L	XL	XXL
HIGH	68	71	74	77.5	80.5
WIDTH	50.5	53.5	56.5	59.5	62.5





* Male complement Leggings RECORD (page 59).

TECHNICAL T-SHIRT SPRINT

- Sleeveless Sports T-Shirt.
- Made of Bird-Eye breathable technical fabric, that promotes sweat wicking and quick-drying, ensuring optimal comfort.
- Flat seams on underarms and shoulders for reduced friction and enhanced comfort.
- Double stitching on bottom hem for added strength and durability.
- Suitable marking methods: sublimation on white, screen printing, embroidery, transfer printing, vinyl application.
- Ideal as sportswear and workout activities.

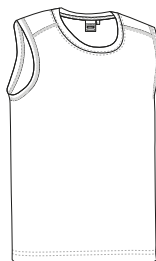

SIZES	ADULT				
	S	M	L	XL	XXL
LONG	66	69	72	75	78
WIDTH	48	51	54	57	60

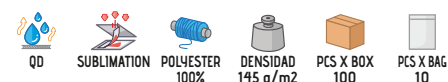

TRAIL T-SHIRT NEPAL

- Short Sleeve Sports T-Shirt, especially suitable for Trail Running.
- Made of Bird-Eye breathable technical fabric, that promotes sweat wicking and quick-drying, ensuring optimal comfort.
- Micro-perforated technical fabric on the sides for improved breathability and a better airflow.
- Mandarin neckline with half-zip opening that provides additional ventilation.
- Flat seams on shoulders and underarms for reduced friction and enhanced comfort.
- Suitable marking methods: sublimation on white, screen printing, embroidery, transfer printing, vinyl application.
- Ideal as sportswear and workout activities.



SIZES	ADULT				
	S	M	L	XL	XXL
LONG	69	72	75.5	78.5	82
WIDTH	50	53	56	59	62

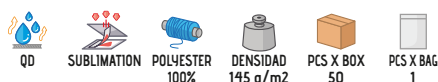

* Male complement Leggings RECORD (page 59).

TECHNICAL T-SHIRT BRICKPLUS

- Two-Tone Short Sleeve Crewneck Sports T-shirt.
- Made of Bird-Eye breathable technical fabric, that promotes sweat wicking and quick-drying, ensuring optimal comfort.
- Contrasting colour in side bands, seams and shoulders, easily combinable with other sports garments.
- Flat seams on shoulders and armholes for reduced friction and enhanced comfort.
- Suitable marking methods: sublimation on white, screen printing, embroidery, transfer printing, vinyl application.
- Ideal as sportswear and workout activities.

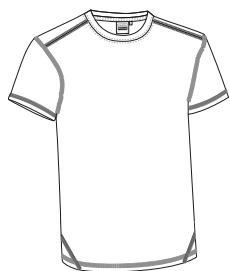

	ADULT				
SIZES	S	M	L	XL	XXL
LONG	66	69	72.5	75.5	78.5
WIDTH	50	53	56	59	62

QD	SUBLIMATION	POLYESTER 100%	DENSIDAD 145 q/m ²	PCS X BOX 100	PCS X BAG 10
----	-------------	----------------	-------------------------------	---------------	--------------



* Male complement Shorts COLLEGE (page 72).



TECHNICAL T-SHIRT LEOPARD

- Two-Tone Short Sleeve Crewneck Sports T-shirt.
- Made of Bird-Eye breathable technical fabric, that promotes sweat wicking and quick-drying, ensuring optimal comfort.
- White base with contrasting colour side panels, easily combinable with other sports garments.
- Flat seams on underarms and shoulders for reduced friction and enhanced comfort.
- Suitable marking methods: sublimation on white, screen printing, embroidery, transfer printing, vinyl application.
- Ideal as sportswear and workout activities.

	CHILD			ADULT				
SIZES	4/5	6/8	10/12	S	M	L	XL	XXL
LONG	48	54	62	66	69	72	75	78
WIDTH	35	40.5	46	49.5	53	56	59	62

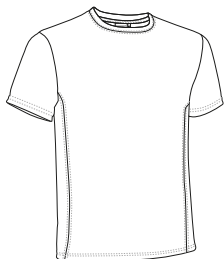

QD	SUBLIMATION	POLYESTER 100%	DENSIDAD 145 q/m ²	PCS X BOX 100	PCS X BAG 10
----	-------------	----------------	-------------------------------	---------------	--------------



* Male complement Shorts COLLEGE (page 72). * Child complement Shorts COLLEGE (page 72).



* Male complement Leggings RECORD (page 59).

TECHNICAL T-SHIRT MAURICE

- Three-Tone Short Sleeve Crewneck Sports T-Shirt.
- Made of Bird-Eye breathable technical fabric, that promotes sweat wicking and quick-drying, ensuring optimal comfort.
- Made with black yoke and white curved piping, combined with contrasting body in bright colours.
- Double stitching on the bottom hem, sleeves and armholes for added strength and durability.
- Suitable marking methods: screen printing, embroidery, transfer printing, vinyl application.
- Ideal as sportswear and workout activities.

SIZES	CHILD			ADULT				
	4/5	6/8	10/12	S	M	L	XL	XXL
LONG	48	54	62	66	69	72	75	78
WIDTH	35.5	41	46.5	50	53	56	59	62

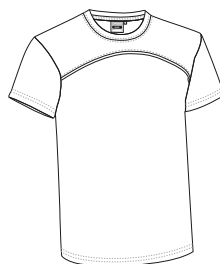

QD



POLYESTER 100%



DENSIDAD 145 q/m2



PCS X BOX 100



PCS X BAG 10



Garments containing different colours must be washed with care, in cold water, using a suitable laundry detergent and to dry immediately after washing.

TECHNICAL T-SHIRT ROCKSPEED

- Two-Tone Short Sleeve Crewneck Sports T-Shirt.
- Made of Bird-Eye breathable technical fabric, that promotes sweat wicking and quick-drying, ensuring optimal comfort.
- Split raglan sleeves for enhanced comfort and freedom of movement.
- Micro-perforated technical fabric on the sides for improved breathability and a better airflow.
- Flat seams on armholes and sides for reduced friction and enhanced comfort.
- Suitable marking methods: sublimation on white, screen printing, embroidery, transfer printing, vinyl application.
- Ideal as sportswear and workout activities.

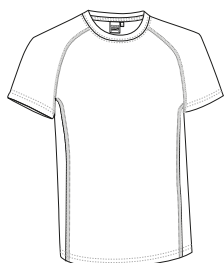

SIZES	ADULT				
	S	M	L	XL	XXL
LONG	69	72	75.5	78.5	82
WIDTH	49.5	52.5	55.5	58.5	61.5



QD



SUBLIMATION



POLYESTER 100%



DENSIDAD 145 q/m2



PCS X BOX 100



PCS X BAG 10



* Male complement Leggings RECORD (page 59).

Garments containing different colours must be washed with care, in cold water, using a suitable laundry detergent and to dry immediately after washing.

TECHNICAL T-SHIRT LANDING

- Two-Tone Short Sleeve Crewneck Sports T-shirt.
- Made of heathered vigore breathable technical fabric, that promotes sweat wicking and quick-drying, ensuring optimal comfort.
- Split raglan sleeves for enhanced comfort and freedom of movement.
- Flat seams on armholes, sides and sleeves for reduced friction and enhanced comfort.
- Suitable marking methods: screen printing, embroidery, transfer printing, vinyl application.
- Ideal as sportswear and workout activities.

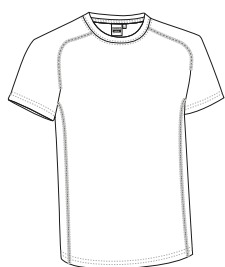

	ADULT				
SIZES	S	M	L	XL	XXL
LONG	69	72	75.5	78.5	82
WIDTH	50	53	56	59	62



* Male complement Sport Shorts TITAN (page 76).



* Male complement Leggings JUMP (page 60).

TECHNICAL T-SHIRT MARATHONER

- Two-Tone Short Sleeve Crewneck Sports T-shirt.
- Made of technical fabric featuring a breathable double structure that promotes sweat wicking and quick-drying, ensuring optimal comfort.
- Contrasting colour side bands for added originality.
- Split raglan sleeves for enhanced comfort and unrestricted movement.
- Flat seams on armholes and sides for reduced friction and enhanced comfort.
- Suitable marking methods: screen printing, embroidery, transfer printing, vinyl application.
- Ideal as sportswear and workout activities.

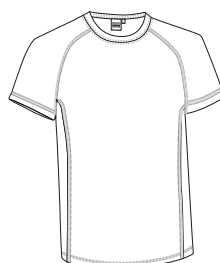

	ADULT				
SIZES	S	M	L	XL	XXL
LONG	69	72	75.5	78.5	81
WIDTH	50	53	56	59	62

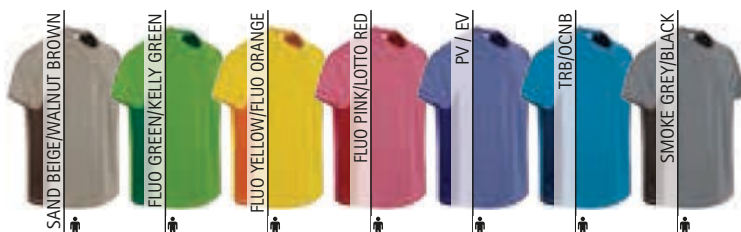



* Male complement Sport Shorts TITAN (page 76).

TECHNICAL T-SHIRT CROSSING

- Long Sleeve Crewneck Sports T-Shirt.
- Made of Bird-Eye breathable technical fabric, that promotes sweat wicking and quick-drying, ensuring optimal comfort.
- Split raglan sleeves for enhanced comfort and freedom of movement.
- Flat seams on armholes and sleeves for reduced friction and enhanced comfort.
- Suitable marking methods: sublimation on white, screen printing, embroidery, transfer printing, vinyl application.
- Ideal as sportswear and workout activities.

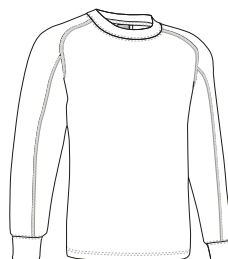

SIZES	ADULT				
	S	M	L	XL	XXL
LONG	66	69	72	75	78
WIDTH	48	51	54	57	60

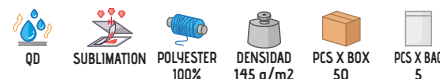

SLEEVELESS SPORTS T-SHIRT SPEEDY

- Sleeveless Sports T-Shirt.
- Made of Bird-Eye breathable technical fabric, that promotes sweat wicking and quick-drying, ensuring optimal comfort.
- Wide ribbed crewneck and armholes for a better airflow and a superior finish.
- Overlocked side inner seams and double stitching on bottom hem for added strength and durability.
- Suitable marking methods: sublimation on white, screen printing, embroidery, transfer printing, vinyl application.
- Ideal for training sessions, games, matches, events, or any physical activity.

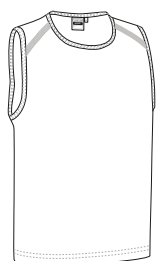

SIZES	ADULT				
	S	M	L	XL	XXL
LONG	65	68	71	74	77
WIDTH	48	51	54	57	60

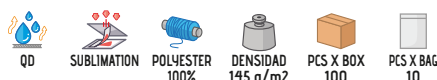

* Male complement Shorts MILAN (page 75).

SPORT BIB **WEMBLEY**

- Versatile Sports Bib designed for Easy Identification of Teams, Groups, or Individuals when Worn Over Clothing.
- Made of breathable Move Dry technical fabric, promoting quick-drying and sweat wicking.
- Double stitching on neck, bottom hem and armholes for added strength and durability.
- Suitable marking methods: sublimation on white, screen printing, embroidery, transfer printing, vinyl application.
- Ideal for training sessions, games, matches, events, or any activities requiring visual identification of participants.

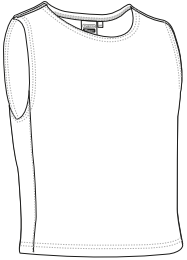

	CHILD	JUNIOR	ADULT
SIZES	CHILD	JUNIOR	ADULT
LONG	50	60	69
WIDTH	44	56	66



QD

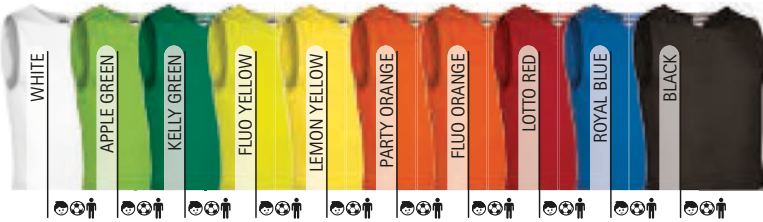

SUBLIMATION

POLYESTER
100%DENSIDAD
150 g/m²PCS X BOX
50PCS X BAG
1

* Male complement Technical T-Shirt RESISTANCE (page 63)Shorts COLLEGE (page 72).

SPORT BIB **TRAINING**

- Versatile Sports Bib designed for Easy Identification of Teams, Groups, or Individuals when Worn Over Clothing.
- Made of mesh fabric for improved breathability and a better airflow.
- Double stitching on neck, bottom hem and armholes for added strength and durability.
- Suitable marking methods: sublimation on white, screen printing, vinyl application.
- Ideal for training sessions, games, matches, events, or any activities requiring visual identification of participants.

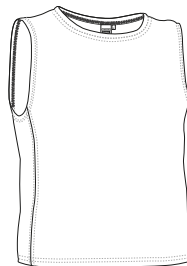

	CHILD	JUNIOR	ADULT
SIZES	CHILD	JUNIOR	ADULT
LONG	52.5	63	73.5
WIDTH	45	55	65



QD

POLYESTER
100%DENSIDAD
140 g/m²PCS X BOX
50PCS X BAG
1

* Male complement Shorts MILAN (page 75)Technical T-Shirt CHALLENGE (page 64).



* Child complement Shorts COLLEGE (page 72) Technical T-Shirt RESISTANCE (page 63).

Garments containing different colours must be washed with care, in cold water, using a suitable laundry detergent and to dry immediately after washing.

REVERSIBLE SPORT BIB PARADE

- Reversible Sports Bib designed for Easy Identification of Teams, Groups, or Individuals when Worn Over Clothing.
- Made of a double layer mesh fabric for improved breathability and a better airflow.
- Featuring contrasting colours, the bib can be easily reversed to create two distinct groups or teams.
- Double stitching on neck, bottom hem and armholes for added strength and durability.
- Suitable marking methods: screen printing, vinyl application.
- Ideal for training sessions, games, matches, events, or any activities requiring visual identification of participants.

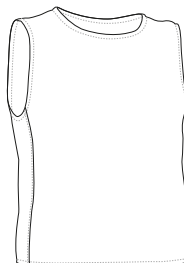

	CHILD	JUNIOR	ADULT
SIZES	CHILD	JUNIOR	ADULT
LONG	51	59.5	68
WIDTH	47	57	67



QD



POLYESTER
100%



DENSIDAD
250 q/m²



PCS X BOX
50



PCS X BAG
1



TABARD IOWA

- Versatile Sports Bib designed for Easy Identification of Teams, Groups, or Individuals when Worn Over Clothing.
- Made of 100% polyester fabric, with a soft and pleasant feel.
- Side elasticated bands for comfortably fitting.
- Double stitching on neck, bottom hem and armholes for added strength and durability.
- Suitable marking methods: sublimation on white, screen printing, transfer printing, vinyl application.
- Ideal for training sessions, games, matches, events, or any activities requiring visual identification of participants.

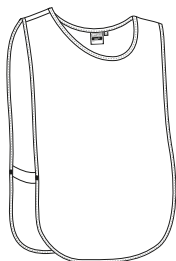

	CHILD	JUNIOR	ADULT
SIZES	CHILD	JUNIOR	ADULT
LONG	45.5	54.5	63.5
WIDTH	38	46	54



SUBLIMATION



POLYESTER
100%



DENSIDAD
75 q/m²



PCS X BOX
300



PCS X BAG
10



WHITE



KELLY GREEN



PARTY ORANGE



LOTTO RED



ROYAL BLUE



BLACK



* Child complement Technical T-Shirt RESISTANCE (page 63) Shorts COLLEGE (page 72). * Male complement Technical T-Shirt RESISTANCE (page 63) Shorts COLLEGE (page 72).

SHORTS COLLEGE

- Sports Shorts with a Wide Variety of Colours allowing easy coordination with other sports garments.
- Made of Move Dry breathable technical fabric, promoting quick-drying and sweat wicking.
- Elasticated waistband with drawstrings for a better adjustment and a comfortable fit.
- Double stitching on the bottom hem for added strength and durability.
- Suitable marking methods: sublimation on white, screen printing, embroidery, transfer printing, vinyl application.
- Ideal for creating sports kits.

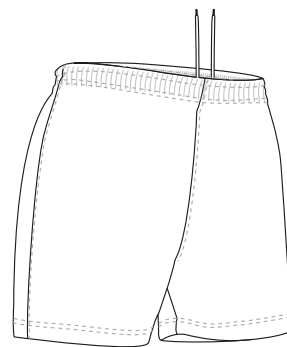

QD



SUBLIMATION



POLYESTER 100%



DENSIDAD 150 g/m2



PCS X BOX 40



PCS X BAG 1

	CHILD				ADULT					LARGE
SIZES	3	4/5	6/8	10/12	S	M	L	XL	XXL	3XL
LONG	28.5	32	35.5	39	42.5	43.5	45	46	47	48.5
EQUIVALENT SIZES	25-26-27	28-29-30	31-32-33	34-35-36	37-38-39	40-41-42	43-44-45	46-47-48	49-50-51	52-53-54



* Complement Technical T-Shirt RESISTANCE (page 63).



SHORTS BAYWATCH

- Quick-Drying Shorts for Dual Use: Swim Shorts or Sports Shorts.
- Made of quick-drying and breathable microfiber fabric.
- Elasticated waistband with drawstrings for a better adjustment and a comfortable fit.
- Two hip pockets for convenient storage.
- Includes an inner net, allowing it to be used as swimwear without the need for additional underwear.
- Suitable marking methods: screen printing, embroidery, transfer printing, vinyl application.
- Ideal for aquatic activities: lifeguards and water sports instructors' workwear, as well as swim shorts for personal use.

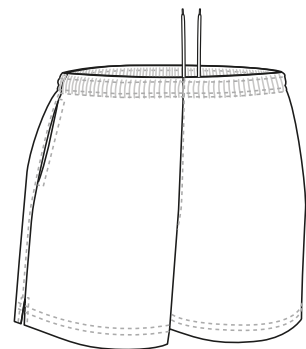

	CHILD				ADULT				
SIZES	3	4/5	6/8	10/12	S	M	L	XL	XXL
LONG	24.5	28	31	34.5	38	39	40	41	42
EQUIVALENT SIZES	25-26-27	28-29-30	31-32-33	34-35-36	37-38-39	40-41-42	43-44-45	46-47-48	49-50-51



BERMUDA SHORTS **JOGGING**

- Sport Shorts with Pockets.
- Made of Ring Spun 100% cotton knitted fabric, for a soft and comfortable feel.
- Elasticated waistband with drawstrings for a better adjustment and a comfortable fit.
- Two hip pockets for convenient storage.
- Double stitching on the bottom hem for added strength and durability.
- Suitable marking methods: screen printing, embroidery, transfer printing, vinyl application.
- Ideal as sportswear and daily use.

	CHILD		
SIZES	4/5	6/8	10/12
LONG	33.5	36	38.5
EQUIVALENT SIZES	28-29-30	31-32-33	34-35-36

	ADULT				
SIZES	S	M	L	XL	XXL
LONG	41	44	46.5	49	51.5
EQUIVALENT SIZES	37-38-39	40-41-42	43-44-45	46-47-48	49-50-51

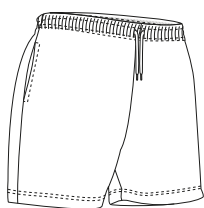

ORION NAVY BLUE



MARENGO VIGORE

BERMUDA SHORTS **CAMPUS**

- Quick-Drying Breathable Shorts.
- Made of quick-drying and breathable microfiber fabric.
- Elasticated waistband with drawstrings for a better adjustment and a comfortable fit.
- Two hip pockets and a back velcro pocket for convenient storage.
- Reinforced stitching on the fly and sides increases durability.
- Suitable marking methods: screen printing, embroidery, transfer printing, vinyl application.
- Ideal as sportswear.

	CHILD		
SIZES	4/5	6/8	10/12
LONG	36	40	44
EQUIVALENT SIZES	28-29-30	31-32-33	34-35-36

	ADULT				
SIZES	S	M	L	XL	XXL
LONG	47	48	49	50	51
EQUIVALENT SIZES	37-38-39	40-41-42	43-44-45	46-47-48	49-50-51

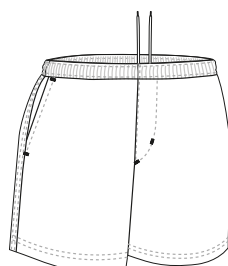

ORION NAVY BLUE





SHORTS MILAN

- Two-Tone Sports Shorts, with a Contrasting Side Band, allowing easy coordination with other sports garments.
- Made of Move Dry breathable technical fabric, promoting quick-drying and sweat wicking.
- Elasticated waistband with drawstrings for a better adjustment and a comfortable fit.
- Double stitching on the bottom hem for added strength and durability.
- Suitable marking methods: sublimation on white, screen printing, embroidery, transfer printing, vinyl application.
- Ideal for creating sports kits.

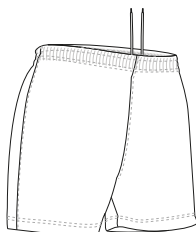

	CHILD			
SIZES	3	4/5	6/8	10/12
LONG	28.5	32	35.5	39
EQUIVALENT SIZES	25-26-27	28-29-30	31-32-33	34-35-36

	ADULT				
SIZES	S	M	L	XL	XXL
LONG	42.5	43.5	45	46	47
EQUIVALENT SIZES	37-38-39	40-41-42	43-44-45	46-47-48	49-50-51

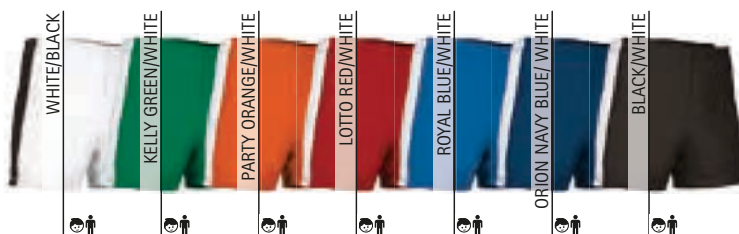

* Complement Technical T-Shirt RESISTANCE (page 63) football socks KRAMER (page 330).

Garments containing different colours must be washed with care, in cold water, using a suitable laundry detergent and to dry immediately after washing.

SWIM SHORTS BUCANAN

- Quick-Drying Swim Shorts.
- Made of water-repellent polyamide fabric for quick-drying.
- Elasticated waistband with drawstrings for a better adjustment and a comfortable fit.
- Two hip pockets and a back velcro pocket for convenient storage.
- Includes an inner net, allowing it to be used as swimwear without the need for additional underwear.
- Suitable marking methods: screen printing, embroidery, transfer printing, vinyl application.
- Ideal for aquatic activities: lifeguards and water sports instructors' workwear, as well as swim shorts for personal use.

	ADULT				
SIZES	S	M	L	XL	XXL
LONG	38	39	40	41	42
EQUIVALENT SIZES	37-38-39	40-41-42	43-44-45	46-47-48	49-50-51

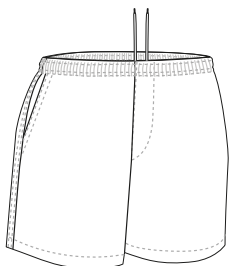

* Male complement T-Shirt ATHLETIC (page 25).

SPORT SHORTS AEROPLANE

- Lightweight Multi-Pocket Work Shorts.
- Made of durable and long-lasting cotton-polyester blend fabric.
- Elasticated waistband with regulable drawstrings for a better adjustment and a comfortable fit.
- Two slant hip pockets and two back pockets for convenient storage.
- Overlocked inner seams and double stitching on bottom hem for added strength and durability.
- Suitable marking methods: sublimation on white, screen printing, embroidery, transfer printing, vinyl application.
- Ideal as workwear.

SIZES	ADULT					3XL
	S	M	L	XL	XXL	
LONG	44	45	46	47	48	49
EQUIVALENT SIZES	37-38-39	40-41-42	43-44-45	46-47-48	49-50-51	52-53-54

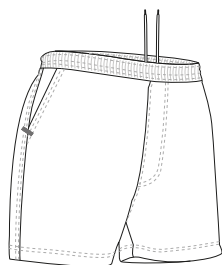

* Male complement Polo THUNDER (page 105).

SPORT SHORTS TITAN

- Sports Shorts with Pockets.
- Made of bi-stretch and breathable polyester fabric infused with elastane to enhance mobility.
- Elasticated waistband with drawstrings for a better adjustment and a comfortable fit.
- Two slant hip pockets and a central rear zippered pocket for convenient and securely storage.
- Double stitching on the bottom hem for added strength and durability.
- Suitable marking methods: screen printing, transfer printing, vinyl application.
- Ideal as sportswear.

SIZES	ADULT					3XL
	S	M	L	XL	XXL	
LONG	38.5	40	41	42	43.5	44.5
EQUIVALENT SIZES	37-38-39	40-41-42	43-44-45	46-47-48	49-50-51	52-53-54

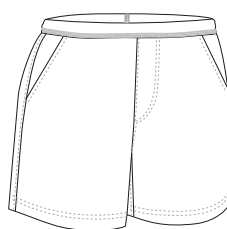

* Male complement Technical T-Shirt CHALLENGE (page 64).



* Male complement T-Shirt RACING (page 21).

TROUSERS PLAYER

- Solid Coloured Sweatpants.
- Made of micro corduroy fabric with outer sheared for excellent thermal insulation and extra comfort.
- Elasticated waistband with adjustable drawstring for a better fitting.
- Two hip pockets for convenient storage.
- Suitable marking methods: embroidery, stitching, badges, shields.
- Ideal as sportswear, sports school uniform and promotional clothing.



CHILD				
SIZES	3	4/5	6/8	10/12
LONG	58	69	81	92
EQUIVALENT SIZES	25-26-27	28-29-30	31-32-33	34-35-36

ADULT					
SIZES	S	M	L	XL	XXL
LONG	103	106	109	112	115
EQUIVALENT SIZES	37-38-39	40-41-42	43-44-45	46-47-48	49-50-51

POLYESTER 100%
 DENSIDAD 250 g/m²
 PCS X BOX 20
 PCS X BAG 1



TROUSERS GAME

- Sweatpants with Side White Piping.
- Made of dual flock acetate fabric with an inner brushed for optimal thermal insulation.
- Elasticated waistband with adjustable drawstring for a better fitting.
- Two hip pockets for convenient storage.
- Suitable marking methods: screen printing, embroidery, transfer printing, badges, shields.
- Ideal as sportswear and daily use.



CHILD				
SIZES	3	4/5	6/8	10/12
LONG	58	69	81	92
EQUIVALENT SIZES	25-26-27	28-29-30	31-32-33	34-35-36

ADULT					
SIZES	S	M	L	XL	XXL
LONG	103	106	109	112	115
EQUIVALENT SIZES	37-38-39	40-41-42	43-44-45	46-47-48	49-50-51

POLYESTER 100%
 DENSIDAD 250 g/m²
 PCS X BOX 20
 PCS X BAG 1

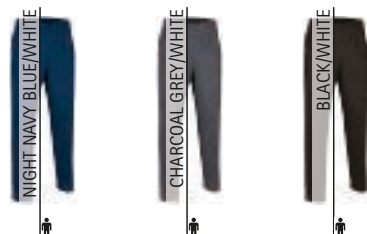

* Child complement Technical T-Shirt RESISTANCE (page 63).

TROUSERS BEAT

- Solid Coloured Sweatpants.
- Made of plush fabric with an inner brushed for optimal thermal insulation and extra comfort.
- Elasticated waistband with adjustable drawstring for a better fitting.
- Two hip pockets for convenient storage.
- Suitable marking methods: screen printing, embroidery, transfer printing, badges, shields.
- Ideal as sportswear and daily use in chilly environments.

	CHILD		
SIZES	4/5	6/8	10/12
LONG	70	80	90
EQUIVALENT SIZES	28-29-30	31-32-33	34-35-36

	ADULT					LARGE
SIZES	S	M	L	XL	XXL	3XL
LONG	100	104	108	112	116	120
EQUIVALENT SIZES	37-38-39	40-41-42	43-44-45	46-47-48	49-50-51	52-53-54



* Female complement T-Shirt COMIC (page 24).



* Male complement T-Shirt KOBIN (page 27).

TROUSERS MAVERICK

- Solid Coloured Sweatpants.
- Made of elastic technical plush fabric with an inner brushed for optimal thermal insulation and extra comfort.
- Elasticated waistband with adjustable drawstring for a better fitting.
- Two hip pockets and a right back pocket for convenient storage.
- Wide ankles that allow for easy fitting with footwear.
- Suitable marking methods: screen printing, embroidery, transfer printing, badges, shields.
- Ideal as sportswear and daily use.

	CHILD					
SIZES	4	6	8	10	12	14
LONG	61	70	77.5	85	92.5	100
EQUIVALENT SIZES	25-26-27	28-29-30	31-32-33	34	35	36

	ADULT					LARGE
SIZES	S	M	L	XL	XXL	3XL
LONG	104.5	107	109	111	113.5	115
EQUIVALENT SIZES	37-38-39	40-41-42	43-44-45	46-47-48	49-50-51	52-53-54



TROUSERS PARK



- Two-Tone Sweatpants.
- Made of plush polyester fabric with a cotton-like touch and an inner brushed for optimal thermal insulation and extra comfort.
- Two wide contrasting colour side bands sewed showcasing a stylish touch.
- Elasticated waistband with adjustable drawstring for a better fitting.
- Two hip pockets for convenient storage.
- Suitable marking methods: screen printing, embroidery, transfer printing, badges, shields.
- Ideal as sportswear and daily use in chilly environments.

	CHILD			
SIZES	3	4/5	6/8	10/12
LONG	58	69	81	92
EQUIVALENT SIZES	25-26-27	28-29-30	31-32-33	34-35-36

	ADULT				
SIZES	S	M	L	XL	XXL
LONG	103	106	109	112	115
EQUIVALENT SIZES	37-38-39	40-41-42	43-44-45	46-47-48	49-50-51

POLYESTER 100%
 DENSIDAD 290 q/m²
 PCS X BOX 20
 PCS X BAG 1

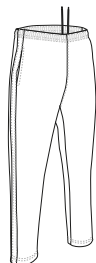

* Male complement Technical T-Shirt RESISTANCE (page 63).

Garments containing different colours must be washed with care, in cold water, using a suitable laundry detergent and to dry immediatly after washing.

SWEATPANTS CYBORG

- Sweatpants with Thermal Effect.
- Made of technical plush fabric with an inner brushed for optimal thermal insulation and extra comfort.
- Elasticated waistband with drawstrings for a better adjustment and a comfortable fit.
- Two slanted zippered hip pockets and two patch back pockets for convenient storage.
- Overlocked inner seams and double stitching on bottom hem for added strength and durability.
- Suitable marking methods: screen printing, embroidery, transfer printing, badges, shields.
- Ideal as sportswear and daily use.

	ADULT					3XL
SIZES	S	M	L	XL	XXL	3XL
LONG	104	106	108.5	110.5	113	115
EQUIVALENT SIZES	37-38-39	40-41-42	43-44-45	46-47-48	49-50-51	52-53-54

EXTRA THERM
 POLYESTER 95%
 ELASTANE 5%
 DENSIDAD 320 q/m²
 PCS X BOX 20
 PCS X BAG 1

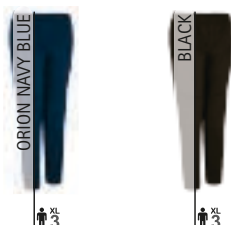
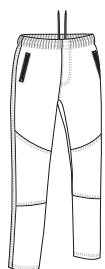

* Male complement Technical T-Shirt LANDING (page 68).

TROUSERS MEADOW

- Women's Sweatpants.
- Made of plush polyester fabric with a cotton-like touch and an inner brushed for optimal thermal insulation and extra comfort.
- Elasticated ribbed waistband with adjustable drawstring for a better fitting.
- Double stitching on bottom hem for added strength and durability.
- Suitable marking methods: screen printing, embroidery, transfer printing, badges, shields.
- Ideal as sportswear and daily use.

	WOMAN					
SIZES	XS	S	M	L	XL	XXL
LONG	103.5	105	106.5	108	109.5	111
EQUIVALENT SIZES	34-35-36	37-38-39	40-41-42	43-44-45	46-47-48	49-50-51

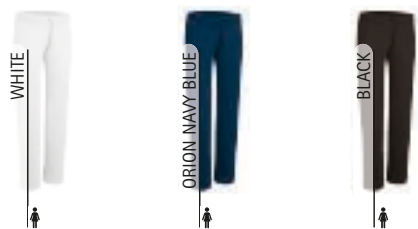

WOMEN TROUSERS PATY

- Women's Straight-Cut Sweatpants.
- Made of stretchy velvety fabric, soft and pleasant to the touch.
- Elasticated ribbed waistband with adjustable drawstring for a better fitting.
- Double stitching on bottom hem for added strength and durability.
- Suitable marking methods: screen printing, embroidery, transfer printing, badges, shields.
- Ideal as sportswear and daily use, pairs well with JENNY Jacket.

	WOMAN					
SIZES	XS	S	M	L	XL	XXL
LONG	98	99.5	101	102.5	104	105.5
EQUIVALENT SIZES	34-35-36	37-38-39	40-41-42	43-44-45	46-47-48	49-50-51



* Female complement T-Shirt CINDY (page 999).



CYCLING JERSEY GIRO

- Two-Tone Half-Zip Short Sleeve Cycling Jersey.
- Made of Bird-Eye breathable technical fabric, that promotes sweat wicking and quick-drying, ensuring optimal comfort.
- An elastic band with non-slip silicone strip on the inner waist, providing excellent lumbar support and garment stability.
- A spacious back pocket divided into three compartments for convenient storage.
- Double stitching on bottom hem and sleeves for added strength and durability.
- Suitable marking methods: sublimation on white, screen printing, embroidery, transfer printing, vinyl application.
- Ideal for both individual cycling and team wear.

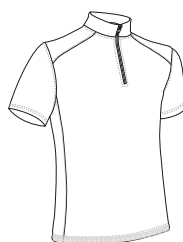

	ADULT				
SIZES	S	M	L	XL	XXL
LONG	67	70	73	76	79
WIDTH	49	52	55	58	61



Detail: back pocket



Garments containing different colours must be washed with care, in cold water, using a suitable laundry detergent and to dry immediately after washing.

CYCLING JERSEY BENASQUE

- Half-Zip Short Sleeve Cycling Jersey.
- Made of breathable Bird-Eye technical fabric, that promotes sweat wicking and quick-drying, ensuring optimal comfort.
- An elastic band with non-slip silicone strip on the inner waist, providing excellent lumbar support and garment stability.
- A spacious back pocket divided into three compartments for convenient storage.
- Double stitching on bottom hem and sleeves for added strength and durability.
- Suitable marking methods: sublimation on white, screen printing, embroidery, transfer printing, vinyl application.
- Ideal for both individual cycling and team wear.

	ADULT				
SIZES	S	M	L	XL	XXL
LONG	62	65	68	71	74
WIDTH	44.5	48	51	54.5	58

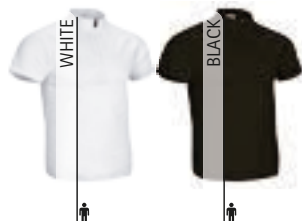
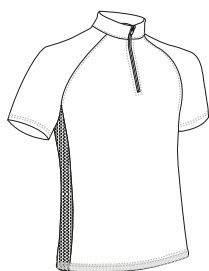

* Male complement Cycling Shorts HUEZ (page 82).

CYCLING SHORTS **HUEZ**

-Cycling Shorts.

- Made of breathable and stretch polyester fabric infused with elastane to enhance mobility.
- Featuring two high-density gel pads for maximum cushioning.
- Elasticated waistband for a better fitting.
- Elastic leg loops with anti-slip silicone bands providing a secure fit and superior grip for excellent support and comfort.
- Suitable marking methods: screen printing, transfer printing, vinyl application.
- Ideal for both individual cycling and team wear.

SIZES	ADULT				
	S	M	L	XL	XXL
LONG	42.5	43.5	44.5	45.5	46.5
EQUIVALENT SIZES	37-38-39	40-41-42	43-44-45	46-47-48	49-50-51

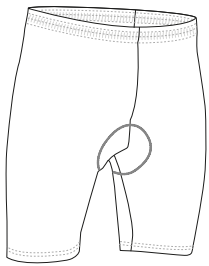

POLYAMIDE
83%



ELASTANE
17%



DENSIDAD
250 q/m2



PCS X BOX
20



PCS X BAG
1



BLACK



Detail: inside foam pad



* Male complement Technical T-Shirt RESISTANCE (page 56).



* Male complement Leggings DRICEPS (page 53).

WINDBREAKER **BOSTON**

- Lightweight, breathable windbreaker jacket.
- Made of microfiber fabric that effectively blocks wind penetration for added protection.
- Includes a mesh opening at the back for improved breathability and a better airflow.
- Straight-cut waist with adjustable elastic drawstring and stopper for a better fit and added comfort.
- Two slanted zippered waist pockets for a secure and convenient storage.
- Suitable marking methods: screen printing, embroidery, transfer printing, vinyl application.
- Ideal for running, cycling and outdoor sports.

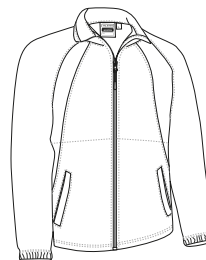

SIZES	ADULT				
	S	M	L	XL	XXL
LONG	66	69	72	75	78
WIDTH	51	54	57	60	63



WB



POLYESTER
100%



DENSIDAD
130 q/m2



PCS X BOX
20



PCS X BAG
1



APPLE GREEN/BLACK



LOTTO RED/BLACK



ROYAL BLUE/BLACK



BLACK/FLUO YELLOW





* Male complement Trail T-Shirt NEPAL (page 65) Sport Shorts TITAN (page 76).

WINDBREAKER QUINCY

- Windbreaker Hooded Jacket.
- Made of double fabric: lightweight and breathable checked microfiber outer fabric that effectively blocks wind penetration and an inner mesh that enhances breathability.
- Double layer hood with drawstrings for a better fit and zip closure for added comfort.
- Elasticated cuffs and waistband for comfortably fitting.
- Two slanted zippered waist pockets for convenient storage.
- Suitable marking methods: screen printing, embroidery, transfer printing, vinyl application.
- Ideal as sportswear and for outdoor activities.

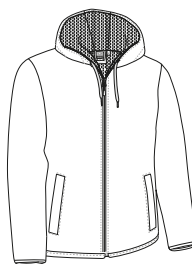

	ADULT				
SIZES	S	M	L	XL	XXL
LONG	69.5	72.5	75	78	80.5
WIDTH	53.5	56.5	59.5	62.5	65.5

EXTERIOR: POLYESTER 100% DENSIDAD 130 q/m2

INTERIOR: POLYESTER 100% DENSIDAD 80 q/m2

PCS X BOX 40

PCS X BAG 1

WB WR FABRIC



WINDBREAKER CANFRANC

- Windbreaker Jacket.
- Made of bi-stretch and breathable polyester fabric infused with elastane to enhance mobility, includes a mesh opening at the back and underarms for improved breathability and a better airflow.
- Stand-up collar with full-zip front closure and a chin guard for warmth and comfort.
- Straight-cut waist and sleeves with elasticated piping finish on cuffs for a better fitting and added comfort.
- Two slanted zippered waist pockets for a secure and convenient storage.
- Suitable marking methods: screen printing, transfer printing, vinyl application.
- Ideal for running and outdoor sports.

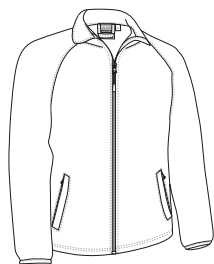

	ADULT				
SIZES	S	M	L	XL	XXL
LONG	63	66	69	72	75
WIDTH	48	51	54	57	60

POLYESTER 95% ELASTANE 5% DENSIDAD 165 q/m2

PCS X BOX 40

PCS X BAG 1

BS WB



* Male complement Technical T-Shirt LANDING (page 68) Sport Shorts TITAN (page 76).

VEST RUNROCK

- Stretchy and Windproof Sports Vest.
- Made of complex bi-stretch fabric that enhances user mobility and water-repellent finish for ensuring excellent thermal insulation.
- Stand-up collar with full-zip front closure and a chin guard for warmth and comfort.
- Two slanted zippered waist pockets for a secure and convenient storage.
- Edged armholes and bottom hem for a better fit.
- Suitable marking methods: screen printing, embroidery, transfer printing, vinyl application.
- Ideal for outdoor sports activities.

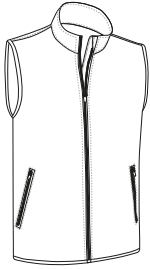

	ADULT				
SIZES	S	M	L	XL	XXL
LONG	65.5	68.5	72	75	78.5
WIDTH	47	50	53	56	59



* Male complement T-Shirt CATCH (page 42)Leggings JUMP (page 60).



LIGHTWEIGHT VEST LIGHTRON

- Lightweight sports vest.
- Made of lightweight Ripstop front fabric and breathable mesh lining back fabric promoting optimal airflow.
- Stand-up collar with full-zip front closure including a chin guard for warmth and comfort.
- Two slanted zippered waist pockets for a secure and convenient storage.
- Elasticated waistband for a secure and comfortable fit.
- Suitable marking methods: screen printing, embroidery, transfer printing, badges, vinyl application.
- Ideal as promotional clothing, sportswear, running and outdoor activities.

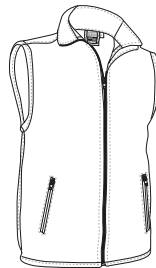

	ADULT				
SIZES	S	M	L	XL	XXL
LONG	63.5	66.5	70	73	76.5
WIDTH	47	50	53	56	59



* Male complement Technical T-Shirt CHALLENGE (page 64).

SPORTS KIT MARACANA

- Two-Tone Sports Kit comprising a Short Sleeve Crewneck T-Shirt and Shorts.
- Made of Bird-Eye breathable technical fabric, that promotes sweat wicking and quick-drying, ensuring optimal comfort.
- Contrasting colour side bands for added originality.
- Elasticated waistband with drawstrings for a better adjustment and a comfortable fit.
- Double stitching on T-Shirt's neck, sleeves, bottom hem and shorts' bottom hem for added strength and durability.
- Suitable marking methods: sublimation on white, screen printing, embroidery, transfer printing, badges, shields.
- Ideal for sports teams, available as a complete set, not sold separately.

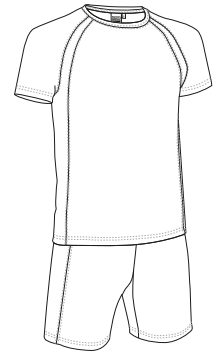

SIZES	CHILD			ADULT				
	4/5	6/8	10/12	S	M	L	XL	XXL
EQUIVALENCE	28-29-30	31-32-33	34-35-36	37-38-39	40-41-42	43-44-45	46-47-48	49-50-51
LONG T-SHIRT	48	53	57	66	67	70	73	76
T-SHIRT WIDTH	34.5	40.5	46.5	50.5	53.5	56.5	59.5	63.5
TROUSERS LENGTH	29.5	33	36.5	44.5	46	47.5	48.5	49.5

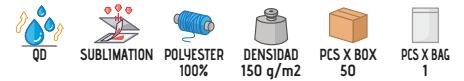

* Male complement football socks KRAMER (page 330). * Child complement football socks KRAMER (page 330).





JACKET COURT

- Tracksuit Sports Jacket.
- Made of dual flock acetate fabric with an inner brushed for optimal thermal insulation.
- Stand-up collar with full-zip front closure for effortless functionality and practicality.
- Elasticated waistband and cuffs for comfortably fitting.
- Two slanted zippered waist pockets for a secure and convenient storage.
- Suitable marking methods: sublimation on white, screen printing, embroidery, transfer printing, badges.
- Ideal as sportswear and sports school uniform, pairs well with COURT sweatpants, sold separately.

TROUSERS COURT

- Tracksuit Sweatpants.
- Made of dual flock acetate fabric with an inner brushed for optimal thermal insulation.
- Elasticated waistband with drawstrings for a better adjustment and a comfortable fit.
- Two hip pockets for convenient storage.
- Suitable marking methods: sublimation on white, screen printing, embroidery, transfer printing, badges, shields.
- Ideal as sportswear and sports school uniform, pairs well with COURT jacket, sold separately.



* Male complement Trousers COURT (page 86). * Female complement Trousers COURT (page 86).

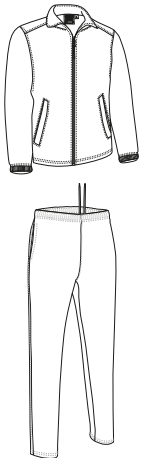

	CHILD				ADULT					LARGE
SIZES	3	4/5	6/8	10/12	S	M	L	XL	XXL	3XL
LONG	46	51	56	61	65.5	68.5	71.5	74.5	77.5	80.5
WIDTH	36	40	44	46	53	56	59	62	65	68

	CHILD				ADULT					LARGE
SIZES	3	4/5	6/8	10/12	S	M	L	XL	XXL	3XL
LONG	58	69	81	92	103	106	109	112	115	118
EQUIVALENT SIZES	25-26-27	28-29-30	31-32-33	34-35-36	37-38-39	40-41-42	43-44-45	46-47-48	49-50-51	52-53-54





* Male complement Trousers TOURNAMENT (page 87). * Child complement Trousers TOURNAMENT (page 87).



SPORTS JACKET TOURNAMENT

- Three-Tone Tracksuit Sports Jacket.
- Made of dual flock acetate fabric with an inner brushed layer for optimal thermal insulation.
- Elasticated cuffs for comfortably fitting.
- Raglan sleeves adorned with white piping and a contrasting colour on the back section.
- Two slanted zippered waist pockets for a secure and convenient storage.
- Suitable marking methods: sublimation on white, screen printing, embroidery, transfer printing, badges, shields.
- Ideal as sportswear and sports school uniforms, pairs well with TOURNAMENT sweatpants, sold separately.

TROUSERS TOURNAMENT

- Three-Tone Tracksuit Sweatpants.
- Made of dual flock acetate fabric with an inner brushed for optimal thermal insulation.
- Contrasting colour side bands adorned with white piping for added originality.
- Elasticated waistband with drawstrings for a better adjustment and a comfortable fit.
- Two hip pockets for convenient storage.
- Suitable marking methods: sublimation on white, screen printing, embroidery, transfer printing, badges, shields.
- Ideal as sportswear and sports school uniform, pairs well with TOURNAMENT jacket, sold separately.



	CHILD				ADULT				
SIZES	3	4/5	6/8	10/12	S	M	L	XL	XXL
LONG	46	51	56	61	65.5	68.5	71.5	74.5	77.5
WIDTH	36	40	44	46	53	56	59	59	65

	CHILD				ADULT				
SIZES	3	4/5	6/8	10/12	S	M	L	XL	XXL
LONG	58	69	81	92	103	106	109	112	115
EQUIVALENT SIZES	25-26-27	28-29-30	31-32-33	34-35-36	37-38-39	40-41-42	43-44-45	46-47-48	49-50-51



Garments containing different colours must be washed with care, in cold water, using a suitable laundry detergent and to dry immediately after washing.

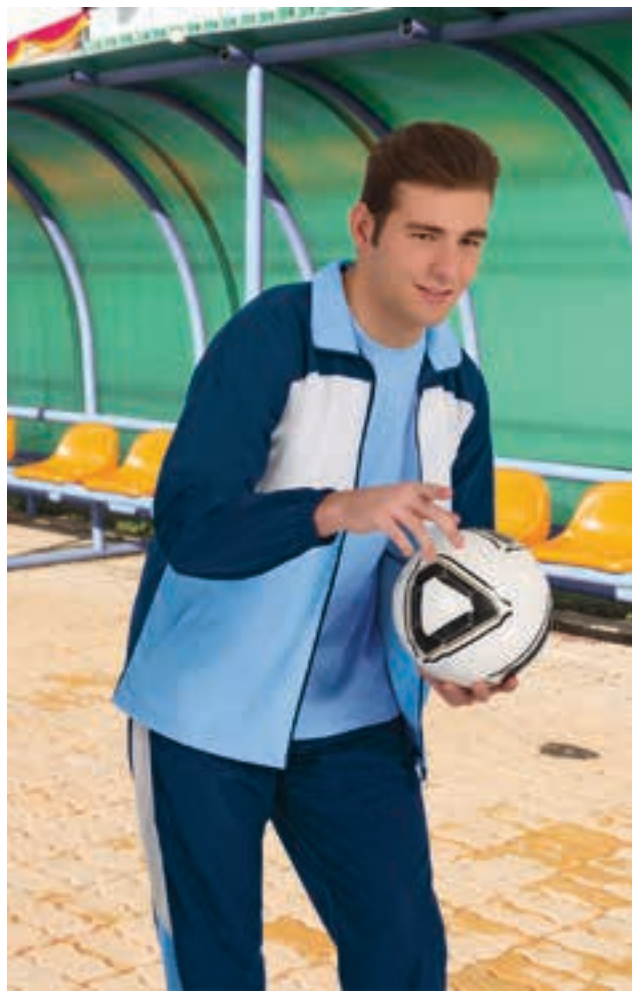

* Male complement Trousers VERSUS (page 88) T-Shirt RACING (page 21).

JACKET VERSUS

- Three-Tone Tracksuit Sports Jacket.
- Made of micro-corduroy fabric with outer brushed for a superior finish.
- Stand-up collar with full-zip front closure for effortless functionality and practicality.
- Elasticated cuffs for comfortably fitting.
- Two slanted zippered waist pockets for a secure and convenient storage.
- Suitable marking methods: sublimation on white, screen printing, embroidery, transfer printing, badges, shields.
- Ideal as sportswear and sports school uniform, pairs well with VERSUS sweatpants, sold separately.

TROUSERS VERSUS

- Three-Tone Tracksuit Sweatpants.
- Made of micro-corduroy fabric with outer brushed for a superior finish.
- Contrasting colours side bands for added originality.
- Elasticated waistband with drawstrings for a better adjustment and a comfortable fit.
- Two hip pockets for convenient storage.
- Suitable marking methods: sublimation on white, screen printing, embroidery, transfer printing, badges, shields.
- Ideal as sportswear and sports school uniform, pairs well with VERSUS jacket, sold separately.

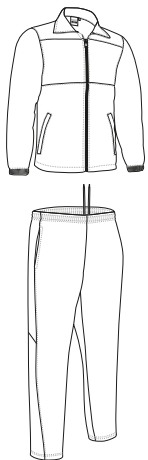

	CHILD				ADULT				
SIZES	3	4/5	6/8	10/12	S	M	L	XL	XXL
LONG	46	51	56	61	65.5	68.5	71.5	74.5	77.5
WIDTH	36	40	44	46	53	56	59	62	65

	CHILD				ADULT				
SIZES	3	4/5	6/8	10/12	S	M	L	XL	XXL
LONG	58	69	81	92	103	106	109	112	115
EQUIVALENT SIZES	25-26-27	28-29-30	31-32-33	34-35-36	37-38-39	40-41-42	43-44-45	46-47-48	49-50-51



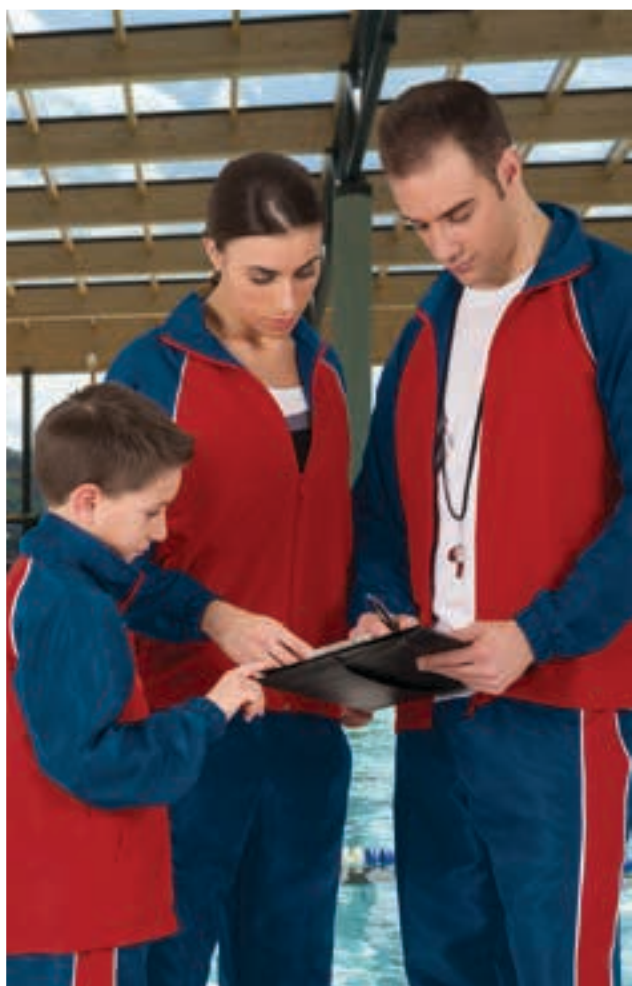

JACKET MATCHPOINT

- Three-Tone Tracksuit Sports Jacket.
- Made of double fabric: lightweight microfiber outer fabric and an inner mesh that enhances breathability.
- Stand-up collar with full-zip front closure for effortless functionality and practicality.
- Raglan sleeves with elasticated cuffs for comfortably fitting.
- Two slanted zippered waist pockets for a secure and convenient storage.
- Suitable marking methods: sublimation on white, screen printing, embroidery, transfer printing, badges.
- Ideal as sportswear and sports school uniform, pairs well with MATCH POINT sweatpants, sold separately.

TROUSERS MATCHPOINT

- Three-Tone Tracksuit Sweatpants.
- Made of double fabric: lightweight microfiber outer fabric and an inner mesh that enhances breathability.
- Contrasting colour side bands adorned with piping for added originality, wide ankles that allow for easy fitting with footwear.
- Elasticated waistband with drawstrings for a better adjustment and a comfortable fit.
- Two hip pockets for convenient storage.
- Suitable marking methods: sublimation on white, screen printing, embroidery, transfer printing, badges, shields.
- Ideal as sportswear and sports school uniform, pairs well with MATCH POINT jacket, sold separately.

* Male complement Trousers MATCHPOINT (page 89). * Female complement Trousers MATCHPOINT (page 89). * Child complement Trousers MATCHPOINT (page 89).

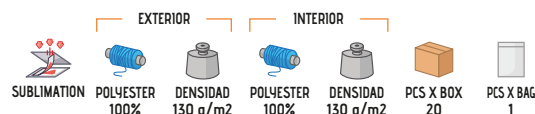
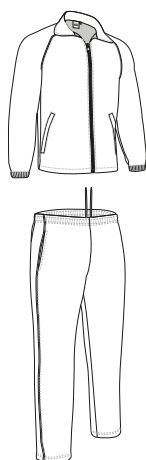

	CHILD				ADULT				
SIZES	3	4/5	6/8	10/12	S	M	L	XL	XXL
LONG	46	51	56	61	65.5	68.5	71.5	74.5	77.5
WIDTH	36	40	44	48	53	56	59	62	65

	CHILD				ADULT				
SIZES	3	4/5	6/8	10/12	S	M	L	XL	XXL
LONG	58	69	81	92	103	106	109	112	115
EQUIVALENT SIZES	25-26-27	28-29-30	31-32-33	34-35-36	37-38-39	40-41-42	43-44-45	46-47-48	49-50-51



Garments containing different colours must be washed with care, in cold water, using a suitable laundry detergent and to dry immediately after washing.

POLO KENTUCKY

- Short Sleeve Sports Polo Shirt.
- Made of breathable technical fabric that promotes sweat wicking and quick-drying, ensuring optimal comfort.
- Flap and two matching button opening for a more personalised fit.
- Knitted collar and sleeve cuffs for comfortably fitting.
- Double stitching on bottom hem and sleeves for added strength and durability.
- Suitable marking methods: sublimation on white, screen printing, embroidery, transfer printing, badges, shields.
- Ideal for physical activities and as workwear, sportswear and promotional clothing.



SIZES	ADULT				
	S	M	L	XL	XXL
LONG	69	72	75	78	81
WIDTH	51	54	57	60	63

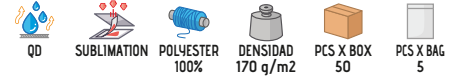

* Male complement Backpack MATTHEW (page 341).



POLO ULISES

- Short Sleeve Polo Shirt.
- Made of durable and long-lasting cotton-polyester blend pique fabric.
- Flap and two matching button opening for a more personalised fit.
- Knitted collar and sleeve cuffs for comfortably fitting.
- Double stitching on bottom hem and sleeves for added strength and durability.
- Includes a pocket for sewing and showcasing different suitable marking methods: screen printing, embroidery, transfer printing, badges, shields.
- Ideal as workwear and promotional clothing.



	ADULT					LARGE
SIZES	S	M	L	XL	XXL	3XL
LONG	69	72	75	78	81	84
WIDTH	51	54	57	60	63	66



POLO PATROL

- Short Sleeve Polo Shirt, our top-selling S/S polo shirt, is a great value for money and comes in a wide range of colours and sizes.
- Made of 100% cotton pique fabric for a soft and comfortable feel.
- Flap and two matching button opening for a more personalised fit.
- Knitted collar and sleeve cuffs for comfortably fitting.
- Double stitching on bottom hem and side slits for enhanced mobility and greater comfort.
- Includes a pocket for sewing and showcasing different Suitable marking methods: screen printing, embroidery, transfer printing, badges, shields.
- Ideal as workwear, casual wear and promotional clothing.

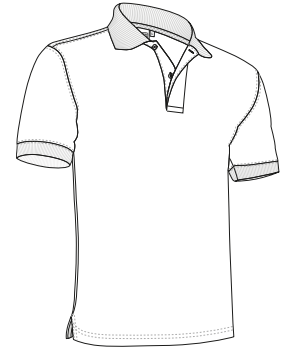

	CHILD					ADULT					$\frac{3}{4}$ 3XL	$\frac{1}{4}$ 4XL
SIZES	2	3	4/5	6/8	10/12	S	M	L	XL	XXL	3XL	4XL
LONG	41	46	51	55	60	65	69	73	77	81	84	87
WIDTH	33	36	39	42	45	48	52	56	59	62	66	70

COTTON 100%
 DENSIDAD 220 q/m²
 PCS X BOX 50
 PCS X BAG 5



*Grey vigore: 98% cotton, 2% viscose. / **Marengo vigore: 85% cotton, 15% viscose.

POLO HAMBURGO

- Short Sleeve Polo Shirt.
- Made of durable and long-lasting cotton-polyester blend pique fabric.
- Flap and three matching button opening for a more personalised fit.
- Knitted collar and sleeve cuffs for comfortably fitting.
- Double stitching on bottom hem and side slits for enhanced mobility and greater comfort.
- Includes a pocket for sewing and showcasing different suitable marking methods: screen printing, embroidery, transfer printing, badges, shields.
- Ideal as workwear and promotional clothing.



SIZES	ADULT					3XL
	S	M	L	XL	XXL	
LONG	51	54	57	60	63	66
WIDTH	69	72	75	78	81	84

 POLYESTER 50%
  COTTON 50%
  DENSIDAD 220 g/m²
 PCS X BOX 50
  PCS X BAG 5



POLO YACHT

- Short Sleeve Sports Polo Shirt.
- Made of polyester technical fabric with lobular fibres that promote sweat wicking through its channels, quick-drying, ensuring all-day comfort with an antibacterial finish that minimizes the growth of odour-causing bacteria.
- Mandarin collar with three matching button opening for a more personalised fit.
- Double stitching on bottom hem and side slits for enhanced mobility and greater comfort.
- Reinforced seams on sleeves and underarms for added strength and durability.
- Suitable marking methods: screen printing, embroidery, transfer printing, badges, shields.
- Ideal as workwear, casual wear and promotional clothing.



	ADULT					3XL
SIZES	S	M	L	XL	XXL	3XL
LONG	51	54	57	60	63	66
WIDTH	67	70	73	76	79	82

POLYESTER 100%
 DENSIDAD 190 g/m2
 PCS X BOX 40
 PCS X BAG 1

AB
 QD
 SUBLIMATION

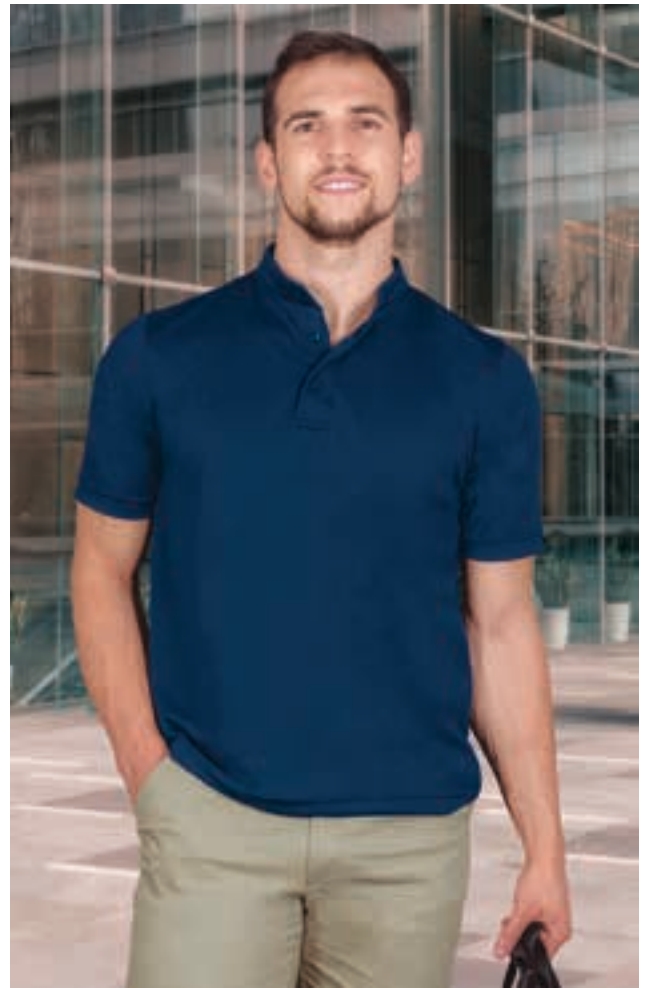

* Male complement Chino trousers MARTIN (page 219).

POLO WISCONSIN

- Short Sleeve Sports Polo Shirt.
- Made of polyester technical fabric with lobular fibres that promote sweat wicking through its channels, quick-drying, ensuring all-day comfort with an antibacterial finish that minimizes the growth of odour-causing bacteria.
- Shirt collar with flap and two matching button opening for a more personalised fit.
- Outer hem on sleeves and double stitching on bottom hem for added strength and durability.
- Pen holders hidden on both sleeves for convenient storage.
- Suitable marking methods: screen printing, embroidery, transfer printing, badges, shields.
- Ideal as workwear, uniforms and promotional clothing.



	ADULT					LARGE
SIZES	S	M	L	XL	XXL	3XL
LONG	69	72	75	78	81	84
WIDTH	51	54	57	60	63	66

POLYESTER 100%
 DENSIDAD 190 g/m2
 PCS X BOX 40
 PCS X BAG 1

AB
 QD
 SUBLIMATION



* Male complement Trousers ROBLE (page 224).



* Female complement Bag EXPO (page 394).

POLO VALLEY

- Women´ Short Sleeve Slim Fit Polo Shirt.
- Made of 100% cotton pique fabric for a soft and comfortable feel.
- Flap and two matching button opening for a more personalised fit, right to left fastening.
- Knitted collar and sleeve cuffs for comfortably fitting.
- Double stitching on bottom hem and side slits for enhanced mobility and greater comfort.
- Includes a pocket for sewing and showcasing different suitable marking methods: screen printing, embroidery, transfer printing, badges, shields.
- Ideal as workwear, casual wear and promotional clothing.



	WOMAN					
SIZES	XS	S	M	L	XL	XXL
LONG	58	59	62	65	68	71
CHEST	46	48	50	52	55	58
WAIST	40	42	44	46	49	52



POLO VEGA

- Women´ Sleeveless Slim Fit Polo Shirt.
- Made of 100% cotton pique fabric for a soft and comfortable feel.
- Flap and two matching button opening for a more personalised fit, right to left fastening.
- Knitted collar and armholes for comfortably fitting.
- Double stitching on bottom hem and side slits for enhanced mobility and greater comfort.
- Includes a pocket for sewing and showcasing different suitable marking methods: screen printing, embroidery, transfer printing, badges, shields.
- Ideal as workwear, casual wear and promotional clothing.



	WOMAN					
SIZES	XS	S	M	L	XL	XXL
LONG	58	60	62	64	67	70
CHEST	46	48	50	52	55	58
WAIST	40	42	44	46	49	52



POLO CALIFORNIA

- Short Sleeve Sports Polo Shirt with Pocket.
- Made of breathable technical fabric, that promotes sweat wicking and quick-drying, ensuring optimal comfort.
- Flap and two matching button opening for a more personalised fit.
- Knitted collar and sleeve cuffs for comfortably fitting.
- A reinforced left chest pocket for convenient storage and showcase the branding.
- Suitable marking methods: sublimation on white, screen printing, embroidery, transfer printing, badges, shields.
- Ideal for physical activities and as workwear, sportswear and promotional clothing.



	ADULT				
SIZES	S	M	L	XL	XXL
LONG	69	72	75	78	81
WIDTH	51	54	57	60	63

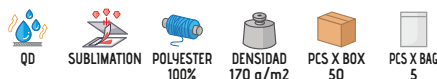

POLO NEPTUNO

- Short Sleeve Polo Shirt with Pocket.
- Made of durable and long-lasting cotton-polyester blend pique fabric.
- Flap and two matching button opening for a more personalised fit.
- Knitted collar and sleeve cuffs for comfortably fitting.
- A reinforced left chest pocket for convenient storage and showcase the branding.
- Suitable marking methods: screen printing, embroidery, transfer printing, badges, shields.
- Ideal as workwear and promotional clothing.



	ADULT				
SIZES	S	M	L	XL	XXL
LONG	64	68	72	76	80
WIDTH	49	52	56	60	64



* Male complement Chino trousers MARTIN (page 219).

POLO HAWK

- Short Sleeve Polo Shirt with Pocket.
- Made of 100% cotton pique fabric for a soft and comfortable feel.
- Knitted collar and cuffs for comfortably fitting, flap and two matching button opening for a more personalised fit.
- Double stitching on bottom hem and side slits for enhanced mobility and greater comfort.
- A reinforced left chest pocket for convenient storage and showcase the branding.
- Suitable marking methods: screen printing, embroidery, transfer printing, badges, shields.
- Ideal as workwear and promotional clothing.

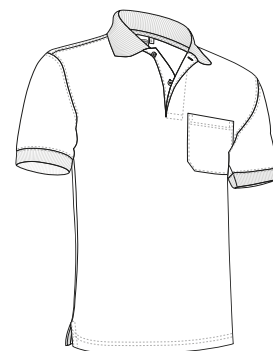

SIZES	ADULT					3XL		4XL	
	S	M	L	XL	XXL	3XL	4XL	3XL	4XL
LONG	65	69	73	77	81	84	87		
WIDTH	48	52	56	59	62	66	69		

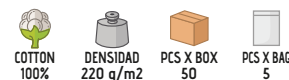

*Grey vigore: 98% cotton, 2% viscose.

POLO SAGANO

- Short Sleeve Sports Polo Shirt with Contrasting Coloured Stripes on the Collar and Sleeves.
- Made of breathable technical fabric, that promotes sweat wicking and quick-drying, ensuring optimal comfort.
- Flap and two matching button opening for a more personalised fit.
- Knitted collar and sleeve cuffs for comfortably fitting.
- Double stitching on bottom hem for added strength and durability.
- Suitable marking methods: sublimation, screen printing, embroidery, transfer printing, badges, shields.
- Ideal for physical activities, sportswear and promotional clothing.



	ADULT				
SIZES	S	M	L	XL	XXL
LONG	69	72	75	78	81
WIDTH	51	54	57	60	63

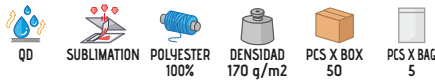

Garments containing different colours must be washed with care, in cold water, using a suitable laundry detergent and to dry immediately after washing.

POLO JAGUAR

- Short Sleeve Sports Polo Shirt with Contrasting Coloured Stripes on the Collar and Sleeves.
- Made of breathable technical fabric, that promotes sweat wicking and quick-drying, ensuring optimal comfort.
- Flap and two matching button opening for a more personalised fit.
- Knitted collar and sleeve cuffs for comfortably fitting.
- Double stitching on bottom hem for added strength and durability.
- Suitable marking methods: sublimation on white, screen printing, embroidery, transfer printing, badges, shields.
- Ideal for physical activities, sportswear, workwear and promotional clothing.



	ADULT				
SIZES	S	M	L	XL	XXL
LONG	69	72	75	78	81
WIDTH	51	54	57	60	63

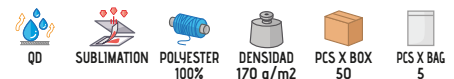

Garments containing different colours must be washed with care, in cold water, using a suitable laundry detergent and to dry immediately after washing.

POLO MAASTRICHT

- Short Sleeve Flag Polo Shirt.
- Made of breathable technical fabric, that promotes sweat wicking and quick-drying, ensuring optimal comfort.
- Flap and two matching button opening for a more personalised fit.
- Knitted collar and sleeve cuffs for comfortably fitting.
- Double stitching on bottom hem for added strength and durability.
- Suitable marking methods: sublimation on white, screen printing, embroidery, transfer printing, badges, shields.
- Ideal for physical activities, as sportswear and promotional clothing.



SIZES	ADULT				
	S	M	L	XL	XXL
LONG	69	72	75	78	81
WIDTH	51	54	57	60	63

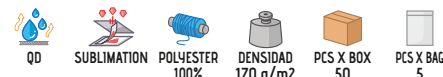

* Male complement Shorts MILAN (page 75). * Female complement Shorts MILAN (page 75).

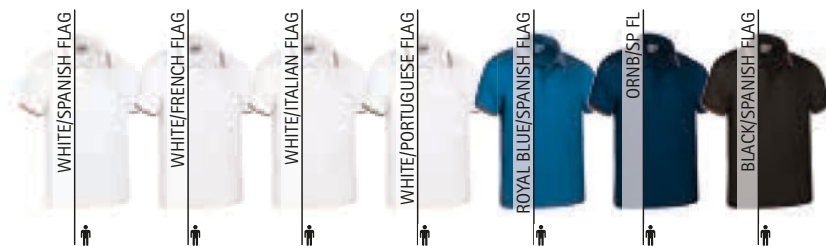

POLO PARTNER

- Three-Tone Short Sleeve Sports Polo Shirt.
- Made of breathable technical fabric, that promotes sweat wicking and quick-drying, ensuring optimal comfort.
- Polo shirt featuring vivid colours in the upper section, complemented by a contrasting white central section and a darker colour in the lower section, for a distinctive and original style.
- Flap and two matching buttons (with the upper section) opening for a more personalised fit.
- Knitted collar and sleeve cuffs for comfortably fitting.
- Suitable marking methods: screen printing, embroidery, transfer printing, badges, shields.
- Ideal for physical activities, sportswear and promotional clothing.

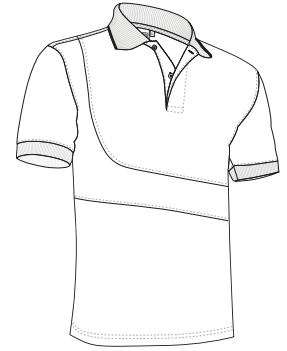

SIZES	ADULT				
	S	M	L	XL	XXL
LONG	51	54	57	60	63
WIDTH	69	72	75	78	81

QD
 POLYESTER 100%
 DENSIDAD 170 q/m2
 PCS X BOX 50
 PCS X BAG 1



* Male complement Shorts MILAN (page 75).



POLO STRATEGY



* Male complement Shorts MILAN (page 75).

- Two-Tone Short Sleeve Sports Polo Shirt.
- Made of breathable technical fabric, that promotes sweat wicking and quick-drying, ensuring optimal comfort.
- Contrasting colour on the inner side of the collar flap, side bands and inside of the sleeves, easily combinable with other sports garments.
- Flap and two matching button opening for a more personalised fit.
- Double stitching on bottom hem and sleeves for added strength and durability.
- Suitable marking methods: sublimation on white, screen printing, embroidery, transfer printing, badges, shields.
- Ideal for physical activities, sportswear and promotional clothing.



	ADULT				
SIZES	S	M	L	XL	XXL
LONG	51	54	57	60	63
WIDTH	69	72	75	78	81

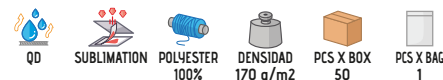

Garments containing different colours must be washed with care, in cold water, using a suitable laundry detergent and to dry immediately after washing.

POLO ACE

- Two-Tone Short Sleeve Half-Zip Sports Polo Shirt.
- Made of polyester technical fabric with lobular fibres that promote sweat wicking through its channels, quick-drying ensuring all-day comfort, with an antibacterial finish that minimizes the growth of odour-causing bacteria.
- Half-zip collar opening providing additional ventilation.
- Double stitching on bottom hem and sleeves for added strength and durability.
- Suitable marking methods: sublimation on white, screen printing, embroidery, transfer printing, badges, shields.
- Ideal for physical activities, sportswear and promotional clothing.



	ADULT				
SIZES	S	M	L	XL	XXL
LONG	64	67	70	73	76
WIDTH	51	54	57	60	63

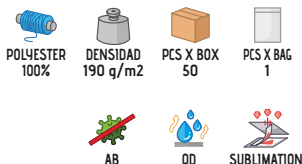

* Male complement Shorts COLLEGE (page 72).

Garments containing different colours must be washed with care, in cold water, using a suitable laundry detergent and to dry immediately after washing.

POLO VENUR

- Three-Tone Raglan Short Sleeve Polo Shirt.
- Made of 100% cotton pique fabric for a soft and comfortable feel.
- Knitted collar and sleeve cuffs for comfortably fitting and flap and two matching button opening for a more personalised fit.
- Split raglan sleeves, combining with contrasting piping, for enhanced comfort and unrestricted movement.
- Double stitching on bottom hem and side slits for enhanced mobility and greater comfort.
- Includes a pocket for sewing and showcasing different suitable marking methods: screen printing, embroidery, transfer printing, badges, shields.
- Ideal as workwear, casual wear, sportswear and promotional clothing.

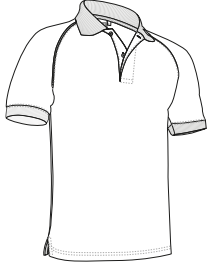

	ADULT				
SIZES	S	M	L	XL	XXL
LONG	65	69	73	77	81
WIDTH	48	52	56	59	62

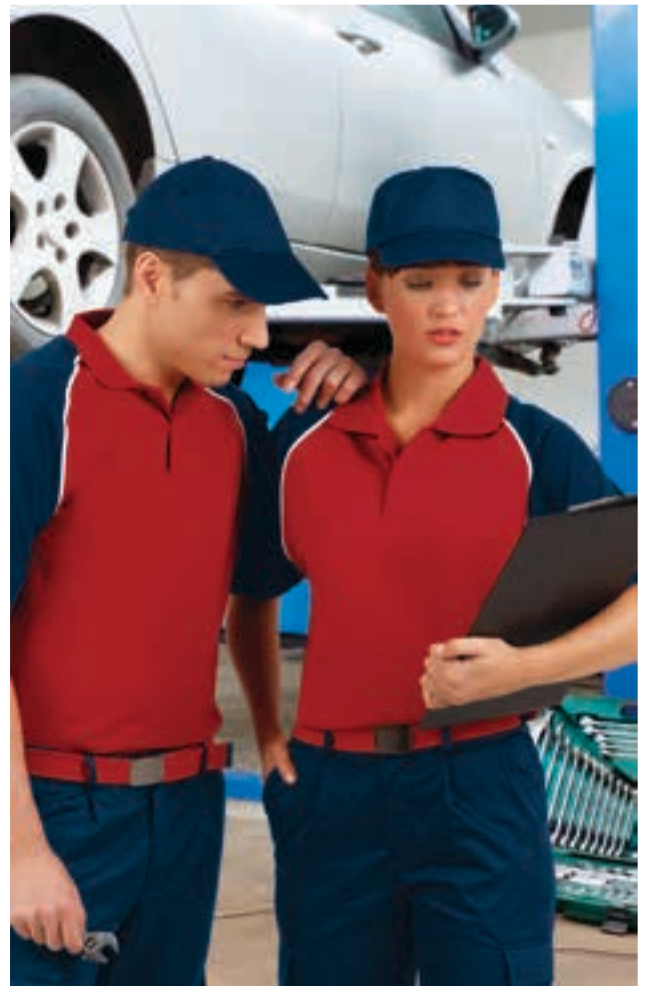

* Male complement Cap TORONTO (page 291) Belt BROOKLYN (page 346) Trousers FORCE (page 226). * Female complement Cap PROMOTION (page 286) Belt BROOKLYN (page 346) Women trousers ADVANCE (page 220).

Garments containing different colours must be washed with care, in cold water, using a suitable laundry detergent and to dry immediately after washing.

POLO GOLF

- Short Sleeve Polo Shirt with Contrasting Coloured Stripes on the Collar and Sleeves.
- Made of 100% cotton pique fabric for a soft and comfortable feel.
- Half-zip collar opening providing additional ventilation.
- Knitted collar and sleeve cuffs for comfortably fitting.
- Double stitching on bottom hem and side slits for enhanced mobility and greater comfort.
- Includes a pocket for sewing and showcasing different suitable marking methods: screen printing, embroidery, transfer printing, badges, shields.
- Ideal as workwear, casual wear, sportswear and promotional clothing.



	ADULT				
SIZES	S	M	L	XL	XXL
LONG	65	69	73	77	81
WIDTH	48	52	56	59	62

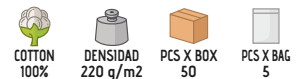

* Female complement Women chino trousers ALESSIA (page 220). * Male complement Chino trousers ALEXANDER (page 219).



*Grey vigore: 98% cotton, 2% viscose.

Garments containing different colours must be washed with care, in cold water, using a suitable laundry detergent and to dry immediately after washing.

POLO COMBI

- Two-Tone Short Sleeve with Contrasting Coloured Stripes on the Collar and Sleeves.
- Made of 100% cotton pique fabric for a soft and comfortable feel.
- Flap and button opening for a more personalised fit.
- Knitted collar and sleeve cuffs for comfortably fitting.
- Double stitching on bottom hem and side slits for enhanced mobility and greater comfort.
- Includes a pocket for sewing and showcasing different suitable marking methods: screen printing, embroidery, transfer printing, badges, shields.
- Ideal as workwear, sportswear and promotional clothing.



	♂	ADULT				
SIZES	S	M	L	XL	XXL	
LONG	65	69	73	77	81	
WIDTH	48	52	56	59	62	

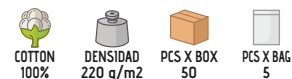

* Male complement Shorts COLLEGE (page 72).



POLO TYPHOON

- Two-Tone Short Sleeve Sports Polo Shirt.
- Made of breathable technical fabric, that promotes sweat wicking and quick-drying, ensuring optimal comfort.
- Contrasting colour on sleeves, collar, yoke and pocket for a distinctive and original style.
- Knitted collar and sleeve cuffs for comfortably fitting.
- A reinforced left chest pocket for convenient storage and showcase the branding.
- Suitable marking methods: screen printing, embroidery, transfer printing, badges, shields.
- Ideal as workwear, sportswear and promotional clothing.



SIZES	ADULT					
	S	M	L	XL	XXL	3XL
LONG	69	72	75	78	81	84
WIDTH	51	54	57	60	63	66

 QD
 POLYESTER 100%
 DENSIDAD 170 g/m2
 PCS X BOX 50
 PCS X BAG 1



* Male complement Shorts BAYWATCH (page 73).



POLO THUNDER

- Two-Tone Short Sleeve Polo Shirt.
- Made of durable and long-lasting cotton-polyester blend pique fabric.
- Contrasting colour side bands and piping on the chest for a distinctive and original style.
- Flap and two matching button opening for a more personalised fit.
- Double stitching on bottom hem and side slits for enhanced mobility and greater comfort.
- Includes a pocket for sewing and showcasing different suitable marking methods: screen printing, embroidery, transfer printing, badges, shields.
- Ideal as workwear and uniforms, this Polo Shirt matches all THUNDER line items (sweatshirt, trousers, T-shirt and vest).



SIZES	ADULT					LARGE
	S	M	L	XL	XXL	
LONG	64	68	72	76	80	84
WIDTH	48	52	56	59	62	65

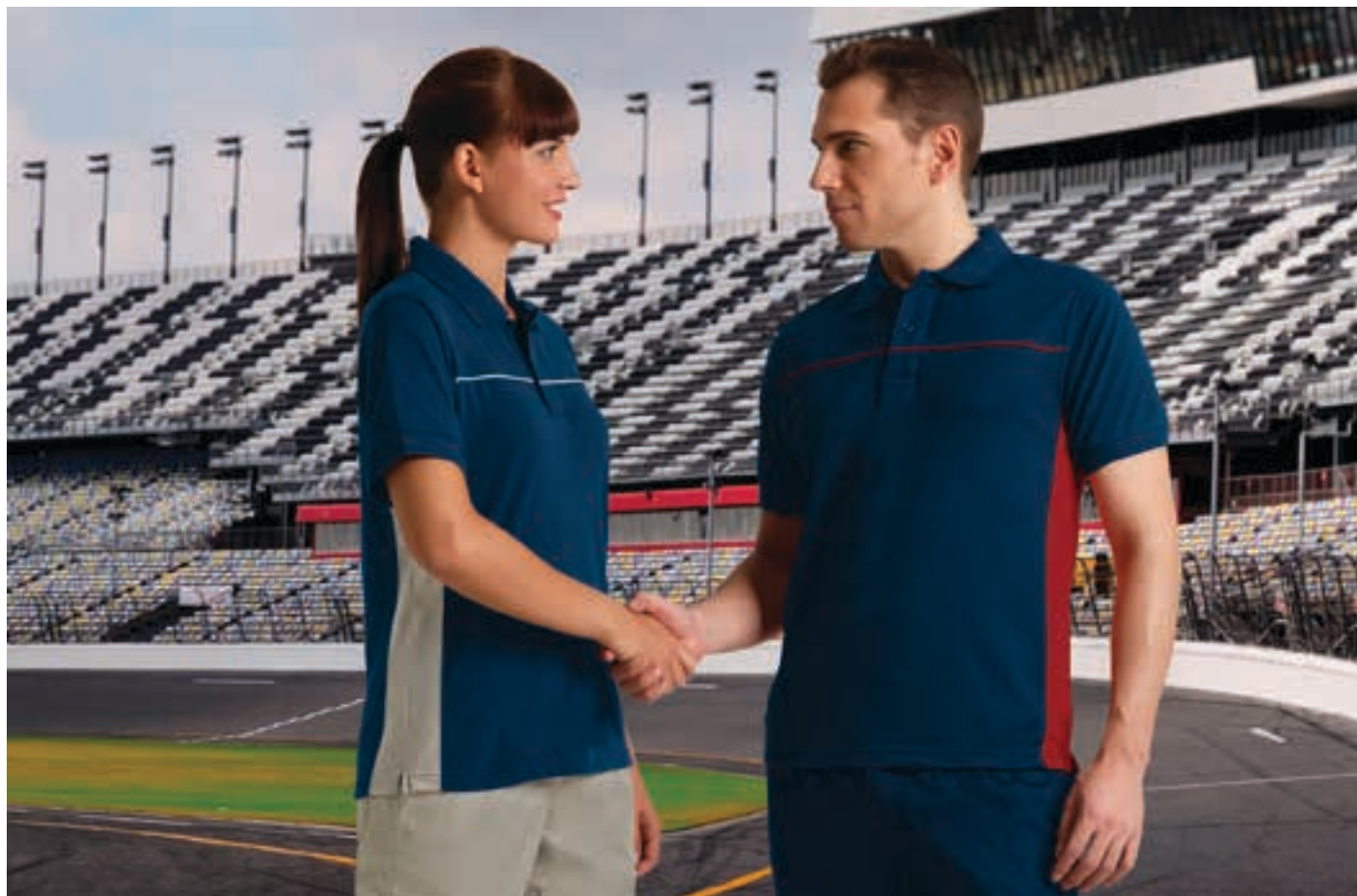

* Female complement Trousers ROBLE (page 224). * Male complement Trousers THUNDER (page 225).

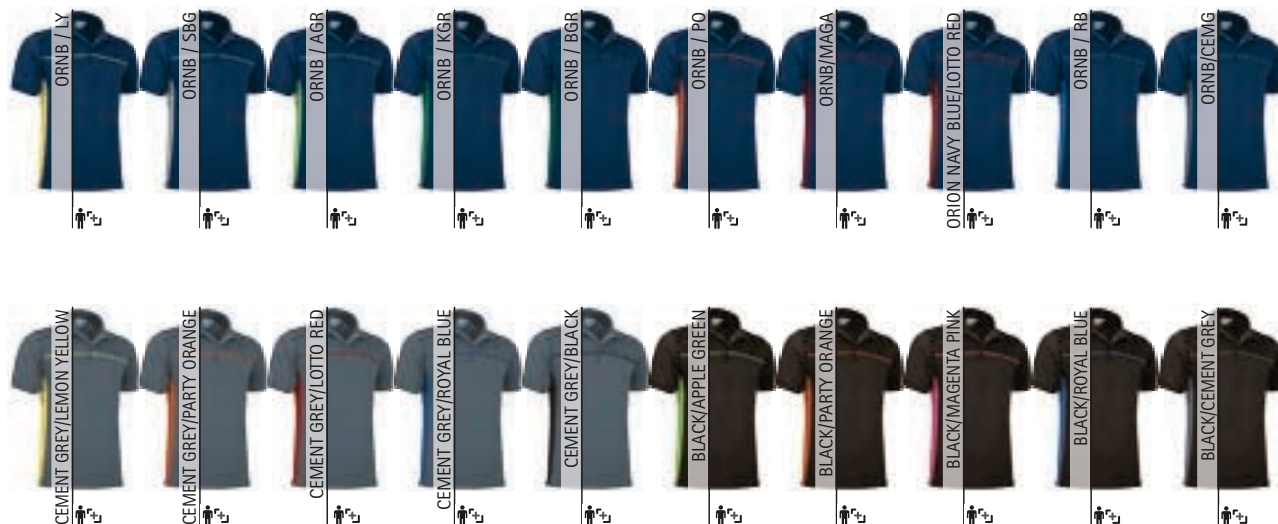

Garments containing different colours must be washed with care, in cold water, using a suitable laundry detergent and to dry immediately after washing.

S/S POLO SHIRT HURRICANE

- Two-Tone Short Sleeve Sports Polo Shirt.
- Made of polyester technical fabric with lobular fibres that promote sweat wicking through its channels and quick-drying, ensuring all-day comfort with an antibacterial finish that minimizes the growth of odour-causing bacteria.
- Shirt collar with flap and button opening for a more personalised fit.
- Pen holders hidden on left sleeve for convenient storage.
- Double stitching on bottom hem and side slits for enhanced mobility and greater comfort.
- Suitable marking methods: screen printing, embroidery, transfer printing, badges, shields.
- Ideal as workwear and uniforms.



SIZES	ADULT					3XL
	S	M	L	XL	XXL	
LONG	51	54	57	60	63	66
WIDTH	69	72	75	78	81	84



* Male complement Trousers ROBLE (page 224).





POLO VARSITY

- Three-Tone Short Sleeve Polo Shirt.
- Made of breathable technical fabric, that promotes sweat wicking and quick-drying, ensuring optimal comfort.
- Made of interlocked and sewn pieces in different colours, with double stitching for a better finish.
- Tricot collar and sleeve cuffs for comfortably fitting.
- Overlocked inner seams for added strength and durability and side slits for enhanced mobility and greater comfort.
- Suitable marking methods: screen printing, transfer printing, embroidery, badges, shields.
- Ideal as sportswear, casual wear, workwear and promotional clothing.

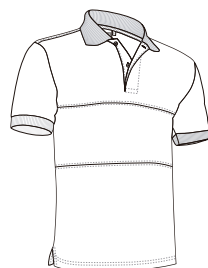

SIZES	ADULT				
	S	M	L	XL	XXL
LONG	69	72	75	78	81
WIDTH	51	54	57	60	63

POLYESTER 100%
 DENSIDAD 170 q/m²
 PCS X BOX 40
 PCS X BAG 1



POLO TAMESIS

- Pocketless Short Sleeve Polo Shirt with Metal Hook-and-Eye Opening.
- Made of durable and long-lasting cotton-polyester blend pique fabric.
- Tricot collar and sleeve cuffs for comfortably fitting.
- Shirt collar with metal hook-and-eye flap opening, ideal for easy detection in food industry.
- Overlocked inner seams for added strength and durability.
- Suitable marking methods: screen printing, transfer printing, embroidery, badges.
- Ideal as food industry workwear.



SIZES	ADULT					LARGE
	S	M	L	XL	XXL	3XL
LONG	69	72	75	78	81	84
WIDTH	51	54	57	60	63	66

POLYESTER 50%
 COTTON 50%
 DENSIDAD 220 q/m²
 PCS X BOX 50
 PCS X BAG 5



* Male complement Trousers BRODY (page 232).

S/S POLO SHIRT SERVER

- Two-Tone Short Sleeve Polo Shirt, according to organisations such as Fire-fighters and Civil Defence.
- Made of 100% cotton pique fabric for a soft and comfortable feel.
- Orion navy blue base with a horizontal contrasting colour tape sewn around the chest for enhanced visibility.
- Knitted collar and sleeve cuffs for comfortably fitting, with a subtle contrasting band matching the colour of the sewn band.
- Double stitching on bottom hem and side slits for enhanced mobility and greater comfort.
- Suitable marking methods: screen printing, embroidery, transfer printing, badges, shields.
- Ideal as workwear for these groups, the SERVER model is also available in Short Sleeve T-Shirt and Long Sleeve Polo Shirt.

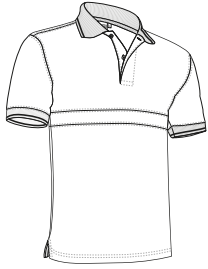

SIZES	ADULT					LARGE
	S	M	L	XL	XXL	
LONG	65	69	73	77	81	84
WIDTH	48	52	56	59	62	65



* Male complement Trousers CHISPA (page 227).

Garments containing different colours must be washed with care, in cold water, using a suitable laundry detergent and to dry immediately after washing.



* Male complement Trousers BRODY (page 232).

L/S POLO SHIRT SERVER

- Two-Tone Long Sleeve Polo Shirt, according to organisations such as Fire-fighters and Civil Defence.
- Made of 100% cotton pique fabric for a soft and comfortable feel.
- Orion navy blue base with a horizontal contrasting colour tape sewn around the chest for enhanced visibility.
- Knitted collar and sleeve cuffs for comfortably fitting, with a subtle contrasting band on the collar matching the colour of the sewn band.
- Double stitching on bottom hem and side slits for enhanced mobility and greater comfort.
- Suitable marking methods: screen printing, embroidery, transfer printing, badges, shields.
- Ideal as workwear for these groups, the SERVER model is also available in Short Sleeve T-Shirt and Short Sleeve Polo Shirt.

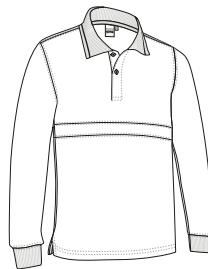

SIZES	ADULT					LARGE
	S	M	L	XL	XXL	
LONG	65	69	73	77	81	84
WIDTH	48	52	56	59	62	65



* Male complement Trousers ROBLE (page 224).

Garments containing different colours must be washed with care, in cold water, using a suitable laundry detergent and to dry immediately after washing.



POLO DARWIN

- Long Sleeve Sports Polo Shirt with Thermal Effect.
- Made of breathable technical fabric, that promotes sweat wicking and quick-drying, ensuring optimal comfort, with an inner brushed for excellent thermal insulation.
- Flap and two matching button opening for a more personalised fit.
- Knitted collar and sleeve cuffs for comfortably fitting.
- Double stitching on bottom hem for added strength and durability.
- Suitable marking methods: sublimation on white, screen printing, embroidery, transfer printing, vinyl application.
- Ideal as workwear and sportswear in chilly environments.



	ADULT				
SIZES	S	M	L	XL	XXL
LONG	70	73	76	79	82
WIDTH	52	55	58	61	64



POLO EOLO

- Long Sleeve Polo Shirt.
- Made of durable and long-lasting cotton-polyester blend pique fabric.
- Knitted collar, flap and two matching button opening for a more personalised fit.
- Elasticated ribbed cuffs for comfortably fitting.
- Double stitching on bottom hem and underarms for added strength and durability.
- Includes a pocket for sewing and showcasing different suitable marking methods: screen printing, embroidery, transfer printing, badges, shields.
- Ideal as workwear and promotional clothing.

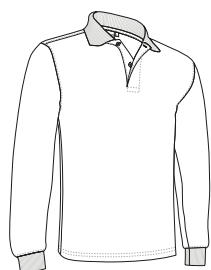

	ADULT					LARGE
SIZES	S	M	L	XL	XXL	3XL
LONG	64	68	72	76	80	83
WIDTH	49	52	56	60	64	68

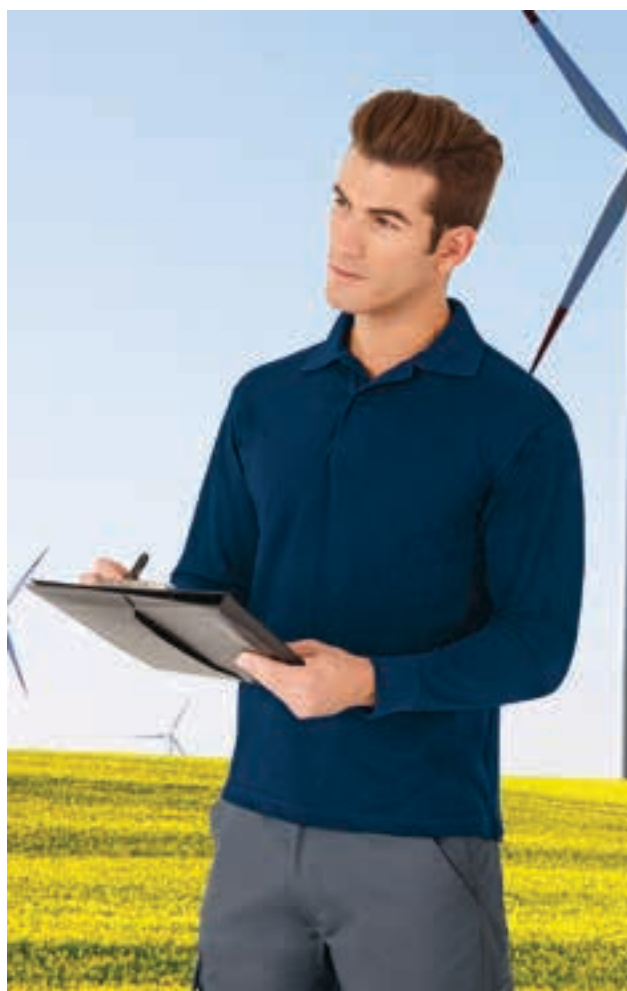

* Male complement Trousers ROBLE (page 224).

POLO PREDATOR

- Long Sleeve Polo Shirt, our top-selling L/S polo shirt, is a great value for money and comes in a wide range of colours and sizes.
- Made of 100% cotton pique fabric for a soft and comfortable feel.
- Knitted collar, flap and two matching button opening for a more personalised fit.
- Elasticated ribbed cuffs for comfortably fitting.
- Double stitching on bottom hem and side slits for enhanced mobility and greater comfort.
- Includes a pocket for sewing and showcasing different suitable marking methods: screen printing, embroidery, transfer printing, badges, shields.
- Ideal as workwear, casual wear and promotional clothing.



	CHILD				ADULT					3XL	4XL
SIZES	3	4/5	6/8	10/12	S	M	L	XL	XXL	3XL	4XL
LONG	46	51	55	60	65	69	73	77	81	84	87
WIDTH	36	39	42	45	48	52	56	59	62	65	68

COTTON 100%
 DENSIDAD 220 g/m2
 PCS X BOX 50
 PCS X BAG 5



* Male complement Hat FISHER (page 297) Bermuda shorts LAKE (page 212).



*Grey vigore: 98% cotton, 2% viscose.



* Male complement Chino trousers MARTIN (page 219).

POLO BREDA

- Long Sleeve Polo Shirt with Pocket.
- Made of 100% cotton pique fabric for a soft and comfortable feel.
- Knitted collar, flap and two matching button opening for a more personalised fit, elasticated ribbed cuffs for comfortably fitting.
- Double stitching on bottom hem and side slits for enhanced mobility and greater comfort.
- A reinforced left chest pocket for convenient storage and showcase the branding.
- Suitable marking methods: screen printing, embroidery, transfer printing, badges, shields.
- Ideal as workwear and promotional clothing.



	ADULT					LARGE
SIZES	S	M	L	XL	XXL	3XL
LONG	65	69	73	77	81	84
WIDTH	48	52	56	59	62	65



COTTON
100%



DENSIDAD
220 g/m²



PCS X BOX
50



PCS X BAG
5



WHITE

ORION NAVY BLUE

POLO KRITAN

- Long Sleeve Sports Polo Shirt with Thermal Effect.
- Made of polyester technical fabric with lobular fibres that promote sweat wicking through its channels, quick-drying, ensuring all-day comfort with an antibacterial finish that minimizes the growth of odour-causing bacteria and an inner brushed for excellent thermal insulation.
- Shirt collar with flap and two matching button opening for a more personalised fit.
- Elasticated ribbed cuffs for comfortably fitting.
- Pen holders hidden on both sleeves for convenient storage.
- Suitable marking methods: sublimation on white, screen printing, embroidery, transfer printing, badges, shields.
- Ideal as workwear and uniforms.

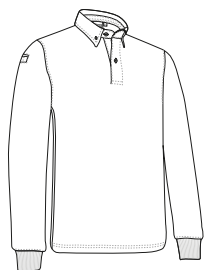

	ADULT					LARGE
SIZES	S	M	L	XL	XXL	3XL
LONG	70	73	76	79	82	85
WIDTH	52	55	58	61	64	67



POLYESTER
100%



DENSIDAD
220 g/m²



PCS X BOX
40



PCS X BAG
1



AB



SUBLIMATION



THERMIC



WHITE

ORION NAVY BLUE

BLACK



L/S POLO SHIRT HURRICANE

- Two-Tone Long Sleeve Sports Polo Shirt with Thermal Effect.
- Made of polyester technical fabric with lobular fibres that promote sweat wicking through its channels and quick-drying, ensuring all-day comfort, with an antibacterial finish that minimizes the growth of odour-causing bacteria and an inner brushed for excellent thermal insulation.
- Shirt collar with flap and button opening for a more personalised fit.
- Pen holders hidden on left sleeve for convenient storage.
- Double stitching on bottom hem and side slits for enhanced mobility and greater comfort.
- Suitable marking methods: screen printing, embroidery, transfer printing, badges, shields.
- Ideal as workwear and uniforms.

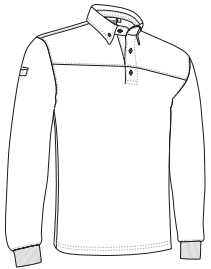

	ADULT					3XL
SIZES	S	M	L	XL	XXL	3XL
LONG	69	72	75	78	81	84
WIDTH	51	54	57	60	63	66

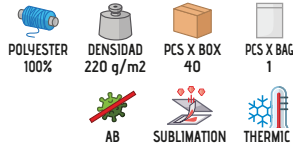

* Complement Trousers CASTER (page 222).

Garments containing different colours must be washed with care, in cold water, using a suitable laundry detergent and to dry immediately after washing.

POLO NAIROBI

- Long Sleeve Sports Polo Shirt with Thermal Effect.
- Made of breathable technical fabric ensuring all-day comfort with an antibacterial finish that minimizes the growth of odour-causing bacteria, with an inner brushed for excellent thermal insulation.
- Half-zip collar opening with a crewneck inside that creates the perception of a T-Shirt.
- Elasticated ribbed cuffs for comfortably fitting.
- Double stitching on bottom hem for added strength and durability.
- Suitable marking methods: sublimation on white, screen printing, embroidery, transfer printing, badges, shields.
- Ideal as sportswear, workwear and uniforms in chilly environments.

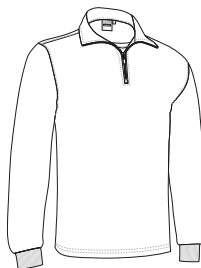

	ADULT					3XL
SIZES	S	M	L	XL	XXL	3XL
LONG	66	69	72	75	78	81
WIDTH	50	53	56	59	62	65

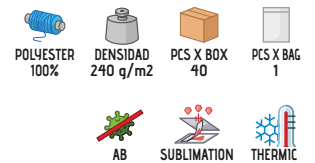

* Male complement Trousers NEBRASKA (page 234).

L/S POLO SHIRT THUNDER

- Two-Tone Long Sleeve Polo Shirt.
- Made of durable and long-lasting cotton-polyester blend pique fabric.
- Contrasting colour side bands and piping on the chest for a distinctive and original style.
- Flap and two matching button opening for a more personalised fit.
- Double stitching on bottom hem and side slits for enhanced mobility and greater comfort.
- Includes a pocket for sewing and showcasing different suitable marking methods: screen printing, embroidery, transfer printing, badges, shields.
- Ideal as workwear and uniforms, this Polo Shirt matches all THUNDER line items (sweatshirt, trousers, T-shirt, S/S polo, fleece jacket, softshell jacket and vest).

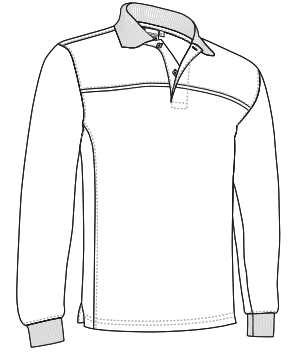

SIZES	ADULT					LARGE
	S	M	L	XL	XXL	
LONG	69	72	75	78	81	84
WIDTH	51	54	57	60	63	66

POLYESTER 65%
 COTTON 35%
 DENSIDAD 220 g/m2
 PCS X BOX 50
 PCS X BAG 5



* Male complement Trousers NEBRASKA (page 234).

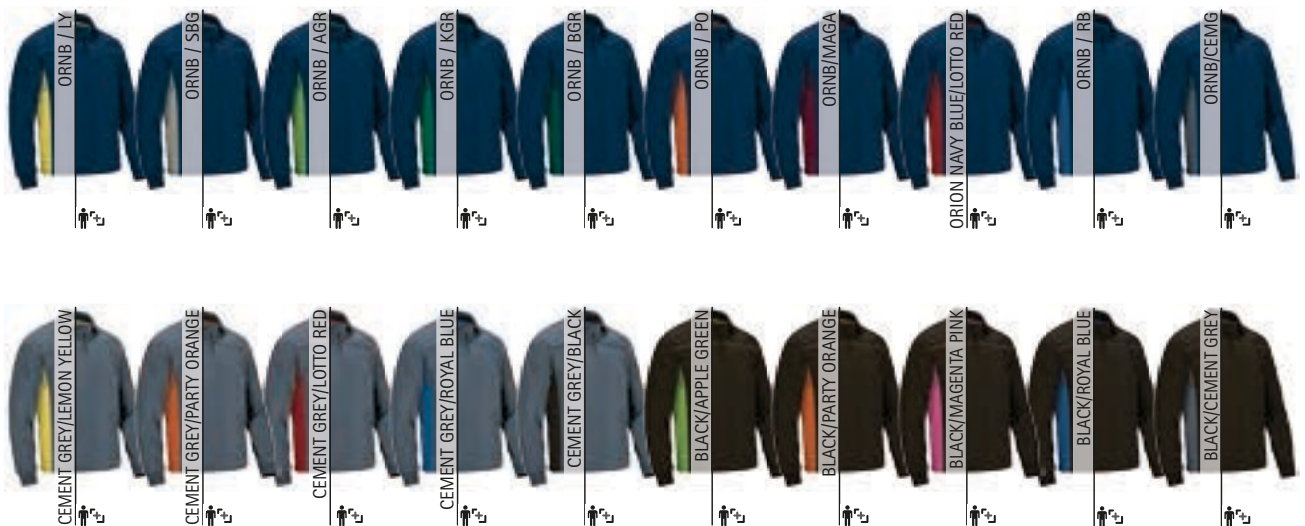

L/S POLO SHIRT VALIANT

- Long Sleeve Polo Shirt with Velcro Opening.
- Made of durable and long-lasting cotton-polyester blend granular knit fabric.
- Ribbed elastic polo collar with velcro flap opening, for an adjustable fit.
- Long sleeve with ribbed cuffs with elastic for a comfortable fit.
- Double stitching on the bottom hem for added strength and durability.
- Includes a sew-on-pocket, suitable marking methods: screen printing, embroidery, transfer printing, vinyl application.
- Ideal as workwear and promotional clothing.



SIZES	ADULT					3XL
	S	M	L	XL	XXL	
LONG	70	73	76	79	82	85
WIDTH	52	55	58	61	64	67

POLYESTER
50%

COTTON
50%

DENSIDAD
210 q/m²

PCS X BOX
50

PCS X BAG
5



New

* Male complement Trousers BRODY (page 232).



New

POLO SENA

- Pocketless Long Sleeve Polo Shirt with Metal Hook-and-Eye Opening.
- Made of durable and long-lasting cotton-polyester blend pique fabric.
- Tricot collar and sleeve cuffs for comfortably fitting.
- Shirt collar with metal hook-and-eye flap opening, ideal for easy detection in food industry.
- Overlocked inner seams for added strength and durability.
- Suitable marking methods: screen printing, transfer printing, embroidery, badges.
- Ideal as food industry workwear.

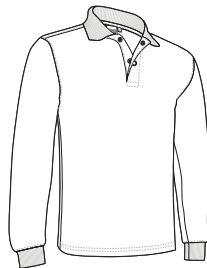

SIZES	ADULT					LARGE
	S	M	L	XL	XXL	
LONG	69	72	75	78	81	84
WIDTH	51	54	57	60	63	66

POLYESTER
50%

COTTON
50%

DENSIDAD
220 q/m²

PCS X BOX
50

PCS X BAG
5





L/S HALF-ZIP POLO EUROPA

- Long Sleeve Sports Polo Shirt with Thermal Effect.
- Made of breathable heathered vigore technical fabric infused with elastane providing enhanced mobility, with an inner brushed for excellent thermal insulation.
- Half-zip collar opening providing additional ventilation.
- Elasticated cuffs for comfortably fitting.
- Overlocked inner seams and double stitching on bottom hem for added strength and durability.
- Suitable marking methods: screen printing, embroidery, transfer printing, vinyl application.
- Ideal as sportswear, workwear and promotional clothing.



	ADULT					3	3XL
SIZES	S	M	L	XL	XXL		
LONG	66	69	72	75	78		81
WIDTH	50	53	56	59	62		65

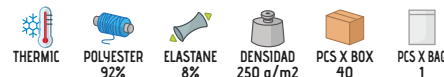

* Male complement Detachable trousers LIVINGSTONE (page 216). * Complement Backpack SEAL (page 342).

MEN RUGBY POLO SHIRT SCRUM

- Two-Tone Long Sleeve Rugby Polo Shirt.
- Made of 100% cotton thick knit fabric for a soft and comfortable feel.
- Cream twill collar with semi-circular reinforcement at the back to keep its shape, and a three-layered central placket closure with two hidden buttons.
- Elasticated ribbed cuffs for comfortably fitting.
- Double stitching on bottom hem and side slits for enhanced mobility and greater comfort.
- Includes a pocket for sewing and showcasing different suitable marking methods: screen printing, embroidery, transfer printing, badges, shields.
- Ideal as sportswear, promotional clothing and casual wear.

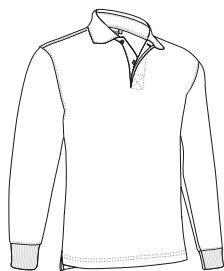

	ADULT					LARGE
SIZES	S	M	L	XL	XXL	3XL
LONG	67	70	74	77	81	83
WIDTH	51	54	58	62	66	70



RUGBY POLO SHIRT **TACKLE**

- Two-Tone Short Sleeve Rugby Polo Shirt.
- Made of 100% cotton smooth knit fabric for a soft and comfortable feel.
- Cream twill collar with semi-circular reinforcement at the back to keep its shape, and a three-layered central placket closure with two hidden buttons.
- Double stitching on bottom hem and side slits for enhanced mobility and greater comfort.
- Includes a pocket for sewing and showcasing different suitable marking methods: screen printing, embroidery, transfer printing, badges, shields.
- Ideal as sportswear, promotional clothing and casual wear.



	ADULT				
SIZES	S	M	L	XL	XXL
LONG	64	68	72	76	80
WIDTH	49	52	56	60	64

COTTON
100%DENSIDAD
220 g/m2PCS X BOX
50PCS X BAG
5

Garments containing different colours must be washed with care, in cold water, using a suitable laundry detergent and to dry immediately after washing.

WOMEN RUGBY POLO SHIRT **AVANT**

- Women's Two-Tone Long Sleeve Slim Fit Rugby Polo Shirt.
- Made of 100% cotton thick knit fabric for a soft and comfortable feel.
- Cream twill collar with semi-circular reinforcement at the back to keep its shape, and a three-layered central placket closure with two hidden buttons, from right to left.
- Elasticated ribbed cuffs for comfortably fitting.
- Double stitching on bottom hem and side slits for enhanced mobility and greater comfort.
- Includes a pocket for sewing and showcasing different suitable marking methods: screen printing, embroidery, transfer printing, badges, shields.
- Ideal as sportswear, promotional clothing and casual wear.



	WOMAN					
SIZES	XS	S	M	L	XL	XXL
LONG	61	63	65	67	70	73
CHEST	46	48	50	52	55	58
WAIST	40	42	44	46	49	52

COTTON
100%DENSIDAD
300 g/m2PCS X BOX
40PCS X BAG
5



SWEATSHIRT VAMUX

- Crewneck Sweatshirt.
- Made of plush polyester fabric with an inner brushed for optimal thermal insulation and extra comfort.
- Elasticated ribbed crewneck for comfortably fitting.
- Straight-cut waist and sleeves providing spaciousness and comfort.
- Double stitching on bottom hem, neck, shoulders and underarms for added strength and durability.
- Suitable marking methods: screen printing, embroidery, transfer printing, badges, shields.
- Ideal as workwear, promotional clothing and casual wear.

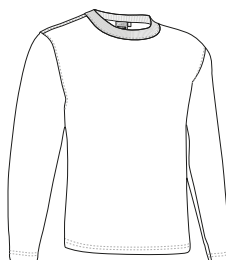

SIZES	ADULT				
	S	M	L	XL	XXL
LONG	66	69	72	75	78
WIDTH	52	55	58	61	64



SWEATSHIRT ENJOY

- Crewneck Sweatshirt.
- Made of plush polyester fabric with inner an brushed for optimal thermal insulation and extra comfort.
- Elasticated ribbed crewneck, cuffs and waistband for comfortably fitting.
- Double stitching on bottom hem, neck, shoulders and underarms for added strength and durability.
- Suitable marking methods: screen printing, embroidery, transfer printing, badges, shields.
- Ideal as workwear, promotional clothing and casual wear.

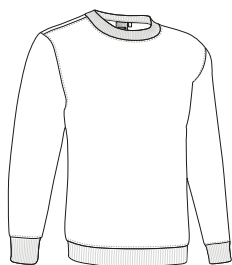

SIZES	ADULT				
	S	M	L	XL	XXL
LONG	67	70	73	76	79
WIDTH	52	55	58	61	64

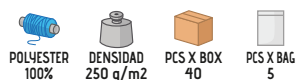

SWEATSHIRT STEVEN

- Crewneck Sweatshirt.
- Made of plush polyester fabric with a soft cotton-like touch for a comfortable feel with an inner brushed for optimal thermal insulation and extra comfort.
- Elasticated ribbed crewneck, cuffs and waistband for comfortably fitting.
- Double stitching on bottom hem, neck, shoulders and underarms for added strength and durability.
- Suitable marking methods: screen printing, embroidery, transfer printing, badges, shields.
- Ideal as workwear, promotional clothing and casual wear.

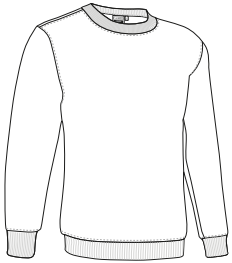

	ADULT				
SIZES	S	M	L	XL	XXL
LONG	67	70	73	76	79
WIDTH	52	55	58	61	64

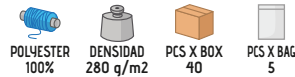

SWEATSHIRT OPEN

- Crewneck Sweatshirt.
- Made of durable and long-lasting plush cotton-polyester blend fabric with an inner brushed for optimal thermal insulation and extra comfort.
- Elasticated ribbed crewneck for comfortably fitting.
- Straight-cut waist and sleeves providing spaciousness and comfort, side slits on bottom hem for enhanced mobility.
- Double stitching on bottom hem, neck, shoulders and underarms for added strength and durability.
- Suitable marking methods: screen printing, embroidery, transfer printing, badges, shields.
- Ideal as workwear, promotional clothing and casual wear.

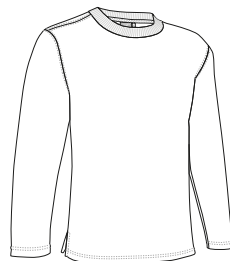

	ADULT					LARGE
SIZES	S	M	L	XL	XXL	3XL
LONG	63	67	70	73	76	79
WIDTH	53	56	59	62	65	68



SWEATSHIRT DUBLIN

- Crewneck Sweatshirt, our top-selling sweatshirt, is a great value for money and comes in a wide range of colours and sizes.
- Made of durable and long-lasting plush cotton-polyester blend fabric with an inner brushed for optimal thermal insulation and extra comfort.
- Elasticated ribbed crewneck, cuffs and waistband for comfortably fitting.
- Double stitching on bottom hem, neck, shoulders and underarms for added strength and durability.
- Suitable marking methods: screen printing, embroidery, transfer printing, badges, shields.
- Ideal as workwear, promotional clothing, casual wear, daily use, school uniform, merchandising, and more.

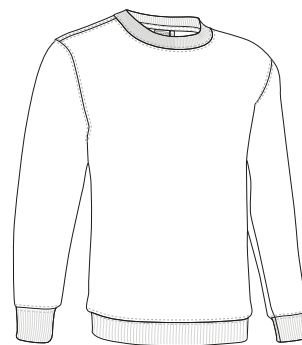

SIZES	CHILD			ADULT					$\frac{x}{3}$ 3XL	$\frac{x}{4}$ 4XL
	4/5	6/8	10/12	S	M	L	XL	XXL	3XL	4XL
LONG	53	56	59	63	67	70	73	76	79	82
WIDTH	43	46	49	53	56	59	62	65	68	71

POLYESTER 65%
 COTTON 35%
 DENSIDAD 300 g/m2
 PCS X BOX 40
 PCS X BAG 5



SWEATSHIRT KISALA

- 100% Cotton Crewneck Sweatshirt.
- Made of 100% cotton plush fabric for a soft and comfortable feel with an inner brushed for optimal thermal insulation and extra comfort.
- Elasticated ribbed crewneck, cuffs and waistband for comfortably fitting.
- Double stitching on bottom hem, neck, shoulders and underarms for added strength and durability.
- Suitable marking methods: screen printing, embroidery, transfer printing, badges, shields.
- Ideal as workwear, uniforms and promotional clothing.

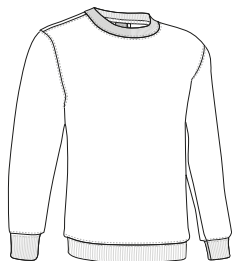

	ADULT					LARGE
SIZES	S	M	L	XL	XXL	3XL
LONG	66	70	73	76	79	82
WIDTH	53	56	59	62	65	68



* Complement Microfiber cleaning cloth BREMEN (page 363). * Male complement Trekking trousers DATOR (page 214).



SWEATSHIRT RANGO

- Crewneck Sweatshirt with Pocket.
- Made of durable and long-lasting plush cotton-polyester blend fabric with an inner brushed for optimal thermal insulation and extra comfort.
- Elasticated ribbed crewneck, cuffs and waistband for comfortably fitting.
- A reinforced left chest pocket for convenient storage and showcase the branding.
- Double stitching on bottom hem, neck, shoulders and underarms for added strength and durability.
- Suitable marking methods: screen printing, embroidery, transfer printing, badges, shields.
- Ideal as workwear and promotional clothing.

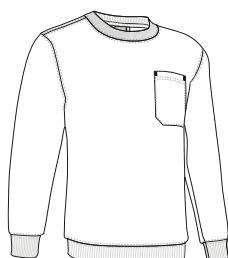

	ADULT					LARGE
SIZES	S	M	L	XL	XXL	3XL
LONG	63	67	70	73	76	79
WIDTH	53	56	59	62	65	68



* Male complement Cap SANDWICH (page 293). * Complement T-Shirt WAVE (page 24).

SWEATSHIRT APOLO

- Polo Sweatshirt.
- Made of durable and long-lasting plush cotton-polyester blend fabric with an inner brushed for optimal thermal insulation and extra comfort.
- Polo neck with flap and two matching button opening for a personalised fit.
- Elasticated ribbed cuffs for comfortably fitting.
- Straight-cut waist providing spaciousness and comfort, side slits on bottom hem for enhanced mobility.
- Suitable marking methods: screen printing, embroidery, transfer printing, badges, shields.
- Ideal as workwear, casual wear and promotional clothing.

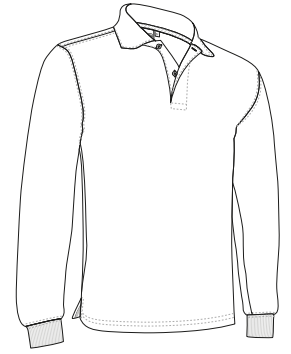

SIZES	ADULT					LARGE
	S	M	L	XL	XXL	
LONG	66	69	72	75	78	81
WIDTH	52	55	58	61	64	67

POLYESTER 65%
 COTTON 35%
 DENSIDAD 300 g/m2
 PCS X BOX 40
 PCS X BAG 5



* Male complement T-Shirt WAVE (page 24).



SWEATSHIRT **CHESTER**

- Polo Sweatshirt.
- Made of durable and long-lasting plush cotton-polyester blend fabric with an inner brushed for optimal thermal insulation and extra comfort.
- Polo neck with flap and two matching button opening for a more personalised fit.
- Elasticated ribbed cuffs and waistband for comfortably fitting.
- Double stitching on bottom hem, neck, shoulders and underarms for added strength and durability.
- Suitable marking methods: screen printing, embroidery, transfer printing, badges, shields.
- Ideal as workwear, casual wear and promotional clothing.



SIZES	ADULT					LARGE
	S	M	L	XL	XXL	
LONG	63	67	70	73	76	79
WIDTH	53	56	59	62	65	68

POLYESTER
65%COTTON
35%DENSIDAD
300 q/m2PCS X BOX
40PCS X BAG
5

* Male complement T-Shirt KOBIN (page 27).

SWEATSHIRT **CARL**

- Half-Zip Sweatshirt.
- Made of plush polyester fabric with a soft cotton-like touch for a comfortable feel with an inner brushed for optimal thermal insulation and extra comfort.
- Stand-up collar with half-zip opening offering versatility for warmth or additional ventilation based on the season.
- Elasticated ribbed cuffs and waistband for comfortably fitting.
- Double stitching on bottom hem, neck, shoulders and underarms for added strength and durability.
- Suitable marking methods: screen printing, embroidery, transfer printing, badges, shields.
- Ideal as workwear and promotional clothing.



SIZES	ADULT					LARGE
	S	M	L	XL	XXL	
LONG	67	70	73	76	79	82
WIDTH	52	55	58	61	64	67

POLYESTER
100%DENSIDAD
280 q/m2PCS X BOX
30PCS X BAG
1

* Male complement Trousers ROBLE (page 224) Polo WISCONSIN (page 94).

SWEATSHIRT WOOD

- Half-Zip Sweatshirt.
- Made of durable and long-lasting plush cotton-polyester blend fabric with an inner brushed for optimal thermal insulation and extra comfort.
- Stand-up collar with half-zip opening offering versatility for warmth or additional ventilation based on the season.
- Elasticated ribbed cuffs and waistband for comfortably fitting.
- Double stitching on bottom hem, neck, shoulders and underarms for added strength and durability.
- Suitable marking methods: screen printing, embroidery, transfer printing, badges, shields.
- Ideal as workwear and promotional clothing.

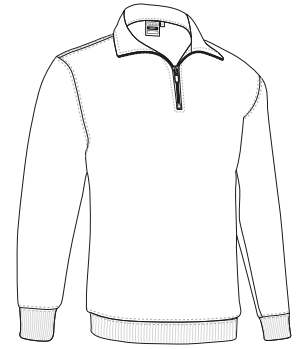

SIZES	ADULT					LARGE
	S	M	L	XL	XXL	
LONG	67	70	73	76	79	82
WIDTH	52	55	58	61	64	67

POLYESTER 65%
 COTTON 35%
 DENSIDAD 300 g/m²
 PCS X BOX 30
 PCS X BAG 5



* Male complement T-Shirt TIGER (page 40).



SWEATSHIRT THUNDER

- Two-Tone Half-Zip Work Sweatshirt.
- Made of durable and long-lasting plush cotton-polyester blend fabric with an inner brushed for optimal thermal insulation and extra comfort.
- Stand-up collar with half-zip opening offering versatility for warmth or additional ventilation based on the season.
- Elasticated ribbed cuffs and waistband for comfortably fitting.
- Neutral base colours complemented by vibrant hues on side stripes, chest piping and inner collar, adding a striking contrast to this sweatshirt.
- Suitable marking methods: screen printing, embroidery, transfer printing, badges, shields.
- Ideal as workwear and uniforms, this Sweatshirt pairs with all THUNDER line items (T-shirt, trousers, polo shirts, fleece jacket, vest and softshell jacket).



SIZES	ADULT					LARGE
	S	M	L	XL	XXL	
LONG	63	67	70	73	76	79
WIDTH	53	56	59	62	65	68

POLYESTER 65%
 COTTON 35%
 DENSIDAD 300 q/m2
 PCS X BOX 40
 PCS X BAG 5



* Female complement Trousers THUNDER (page 225). * Male complement T-Shirt EAGLE (page 23).





* Male complement Sport Shorts TITAN (page 76).

SWEATSHIRT FORTUM

- Thermal Sports Sweatshirt.
- Made of technical plush fabric with an inner brushed for optimal thermal insulation and extra comfort.
- Stand-up collar with half-zip opening offering versatility for warmth or additional ventilation based on the season.
- Elasticated piping finish on sleeves' cuffs for a better fitting and added comfort.
- Double stitching on bottom hem for added strength and durability.
- Suitable marking methods: screen printing, embroidery, transfer printing, badges, shields.
- Ideal as sportswear and workwear.

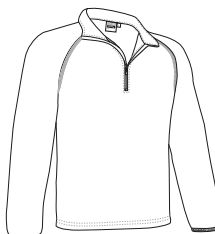

SIZES	ADULT					3	3XL
	S	M	L	XL	XXL		3XL
LONG	69	72	75	78	81		84
WIDTH	50	53	56	59	62		65



THERMIC



POLYESTER
100%



DENSIDAD
290 q/m²



PCS X BOX
30



PCS X BAG
1



SWEATSHIRT EGER

- Full-Zip Sweatshirt with Pockets.
- Made of plush polyester fabric with a soft cotton-like touch for a comfortable feel with an inner brushed for optimal thermal insulation and extra comfort.
- Stand-up collar with full-zip front closure for effortless functionality and practicality.
- Elasticated ribbed cuffs and waistband for comfortably fitting.
- Two vertical zippered waist pockets for a secure and convenient storage.
- Suitable marking methods: screen printing, embroidery, transfer printing, badges, shields.
- Ideal as workwear, casual wear and promotional clothing.



SIZES	ADULT					LARGE
	S	M	L	XL	XXL	3XL
LONG	67	70	73	76	79	82
WIDTH	52	55	58	61	64	67



POLYESTER
100%



DENSIDAD
280 q/m²



PCS X BOX
20



PCS X BAG
1



* Male complement Trousers CASTER (page 222)T-Shirt TIGER (page 40).

SWEATSHIRT **CACTUS**

- Full-Zip Sweatshirt with Pockets.
- Made of durable and long-lasting plush cotton-polyester blend fabric with an inner brushed for optimal thermal insulation and extra comfort.
- Stand-up collar with full-zip front closure for effortless functionality and practicality.
- Elasticated ribbed cuffs and straight-cut waist with adjustable elastic drawstring and stopper for a better fit and added comfort.
- Two slanted waist pockets for convenient storage.
- Suitable marking methods: screen printing, embroidery, transfer printing, badges, shields.
- Ideal as workwear, casual wear and promotional clothing.



	ADULT					LARGE
	S	M	L	XL	XXL	
SIZES	S	M	L	XL	XXL	3XL
LONG	66	69	72	75	78	81
WIDTH	53	56	59	62	65	68



* Male complement T-Shirt WAVE (page 24). * Complement Backpack FESTIVAL (page 336).



SWEATSHIRT ARIZONA

- Hoodie with Kangaroo Pocket.
- Made of plush polyester fabric with a soft cotton-like touch for a comfortable feel with an inner brushed for optimal thermal insulation and extra comfort.
- Elasticated ribbed cuffs and waistband for comfortably fitting.
- Double layer hood with regulable drawstring for a better adjustment and a comfortable fit.
- A large central kangaroo pocket for convenient storage.
- Suitable marking methods: screen printing, embroidery, transfer printing, badges, shields.
- Ideal as promotional clothing, daily use, school uniform, merchandising, for a personalised gift and more.

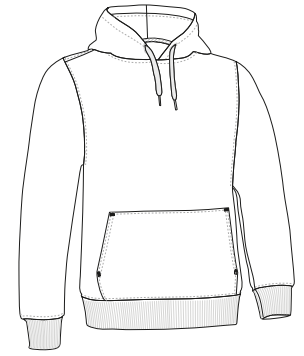

	CHILD				ADULT					LARGE
SIZES	3	4/5	6/8	10/12	S	M	L	XL	XXL	3XL
LONG	46.5	51.5	53.5	61.5	66	69	72	75	78	81
WIDTH	35	39	43	47	52	55	58	61	64	67

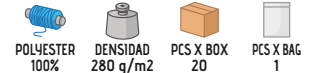

SWEATSHIRT STREET

- Hoodie with Kangaroo Pocket.
- Made of durable and long-lasting plush cotton-polyester blend fabric with an inner brushed for optimal thermal insulation and extra comfort.
- Elasticated ribbed cuffs and waistband for comfortably fitting.
- Double layer hood with regulable drawstring for a better adjustment and a comfortable fit.
- A large central kangaroo pocket for convenient storage.
- Suitable marking methods: screen printing, embroidery, transfer printing, badges, shields.
- Ideal as promotional clothing, daily use, school uniform, merchandising, workwear, for a personalised gift and more.

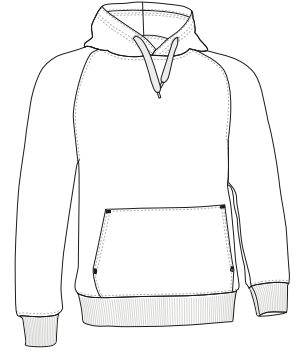

	CHILD		ADULT						LARGE
SIZES	4/5	6/8	XS	S	M	L	XL	XXL	3XL
LONG	53	56	59	63	67	70	73	76	79
WIDTH	43	46	49	53	56	59	62	65	68

POLYESTER 65%
 COTTON 35%
 DENSIDAD 350 q/m2
 PCS X BOX 20
 PCS X BAG 5





SWEATSHIRT RIDE

- Full-Zip Hoodie with Pockets.
- Made of durable and long-lasting plush cotton-polyester blend fabric with an inner brushed for optimal thermal insulation and extra comfort.
- Elasticated ribbed cuffs and waistband for comfortably fitting.
- Double layer hood with regulable drawstring for a better adjustment and a comfortable fit, full-zip front closure for effortless functionality and practicality.
- Two slanted split kangaroo waist pockets for convenient storage.
- Suitable marking methods: screen printing, embroidery, transfer printing, badges, shields.
- Ideal as promotional clothing and casual wear.

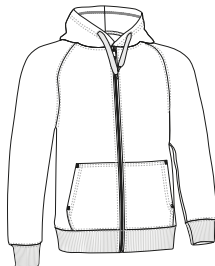

	ADULT						LARGE
SIZES	XS	S	M	L	XL	XXL	3XL
LONG	59	63	67	70	73	76	79
WIDTH	49	53	56	59	62	65	68



SWEATSHIRT STEAL

- Full-Zip Hoodie with Pockets.
- Made of durable and long-lasting plush cotton-polyester blend fabric with an inner brushed for optimal thermal insulation and extra comfort.
- Elasticated ribbed cuffs and straight-cut waist with elastic drawstring and stopper for a better fit and added comfort.
- Double layer hood with regulable drawstring for a better adjustment and a comfortable fit with full-zip front closure for effortless functionality and practicality.
- Two slanted split kangaroo waist pockets for convenient storage.
- Suitable marking methods: screen printing, embroidery, transfer printing, badges, shields.
- Ideal as promotional clothing and casual wear.

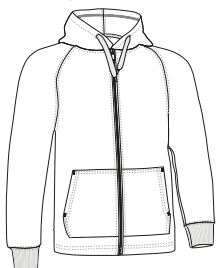

	ADULT					
SIZES	XS	S	M	L	XL	XXL
LONG	59	63	67	70	73	76
WIDTH	49	53	56	59	62	65



* Male complement T-Shirt TIGER (page 40).

SWEATSHIRT TERRANOVA

- Full-Zip Hoodie with Pockets.
- Made of plush polyester fabric with a soft cotton-like touch for a comfortable feel with an inner brushed for optimal thermal insulation and extra comfort.
- Elasticated ribbed cuffs and waistband for comfortably fitting.
- Double layer hood with regulable drawstring for a better adjustment and a comfortable fit.
- Two slanted split kangaroo waist pockets for convenient storage.
- Suitable marking methods: screen printing, embroidery, transfer printing, badges, shields.
- Ideal as workwear, sportswear, casual wear and promotional clothing.



SIZES	ADULT					3XL
	S	M	L	XL	XXL	
LONG	67.5	70	73	75.5	78.5	81.3
WIDTH	53.5	56.5	59.5	62.5	65.5	68.5

POLYESTER 100%
 DENSIDAD 280 q/m²
 PCS X BOX 20
 PCS X BAG 1



* Male complement T-Shirt ROCKET (page 29).



SWEATSHIRT MAMUT



* Male complement Sweatshirt OPEN (page 118).

- Two-Tone Full-Zip Hoodie.
- Made of plush polyester fabric with a soft cotton-like touch for a comfortable feel with an inner brushed for optimal thermal insulation and extra comfort.
- Elasticated ribbed cuffs and waistband for comfortably fitting.
- Double layer hood with regulable drawstring for a better adjustment and inner mesh lining for a better airflow.
- Two slanted split kangaroo waist pockets for convenient storage.
- Suitable marking methods: screen printing, embroidery, transfer printing, badges, shields.
- Ideal as promotional clothing, workwear, sportswear and casual wear.



SIZES	ADULT					
	XS	S	M	L	XL	XXL
LONG	62.5	65.5	68.5	71.5	74.5	77.5
WIDTH	49	52	55	58	61	64

 POLYESTER 100%
  DENSIDAD 280 q/m²
 PCS X BOX 20
  PCS X BAG 1



Garments containing different colours must be washed with care, in cold water, using a suitable laundry detergent and to dry immediatly after washing.

SWEATSHIRT DENZEL

- Two-Tone Hoodie with Kangaroo Pocket.
- Made of plush polyester fabric with a soft cotton-like touch for a comfortable feel with an inner brushed for optimal thermal insulation and extra comfort.
- Elasticated ribbed cuffs and waistband for comfortably fitting.
- Double layer hood with regulable drawstring for a better adjustment and inner mesh lining for a better airflow.
- A large central kangaroo pocket for convenient storage.
- Suitable marking methods: screen printing, embroidery, transfer printing, badges, shields.
- Ideal as promotional clothing, daily use, merchandising, for a personalised gift and more.

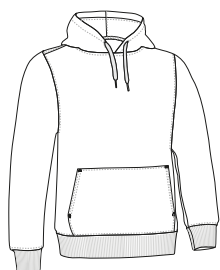

SIZES	ADULT					
	XS	S	M	L	XL	XXL
LONG	62.5	65.5	68.5	71.5	74.5	77.5
WIDTH	49	52	55	58	61	64

 POLYESTER 100%
  DENSIDAD 280 q/m²
 PCS X BOX 20
  PCS X BAG 1



Garments containing different colours must be washed with care, in cold water, using a suitable laundry detergent and to dry immediatly after washing.

WOMEN SWEATSHIRT BONDI

- Women's Full-Zip Hoodie.
- Made of plush polyester fabric with a soft cotton-like touch for a comfortable feel with an inner brushed for optimal thermal insulation and extra comfort.
- Elasticated ribbed cuffs and waistband for comfortably fitting.
- Double layer hood with regulable drawstring for a better adjustment, full-zip front closure for effortless functionality and practicality.
- Two slanted split kangaroo waist pockets for convenient storage.
- Suitable marking methods: screen printing, embroidery, transfer printing, badges, shields.
- Ideal as sportswear, casual wear, for a personalised gift and as promotional clothing.



	WOMAN				
SIZES	S	M	L	XL	XXL
LONG	60	63	66	69	72
WIDTH	49.5	52.5	55.5	58.5	62



* Female complement T-Shirt BELICE (page 49).



* Female complement T-Shirt WAVE (page 24).

WOMEN SWEATSHIRT TOBAGO

- Women's Fitted Hoodie with Kangaroo Pocket.
- Made of plush polyester fabric with a soft cotton-like touch for a comfortable feel with an inner brushed for optimal thermal insulation and extra comfort.
- Elasticated ribbed cuffs and waistband for comfortably fitting.
- Double layer hood with regulable drawstring for a better adjustment and a comfortable fit.
- A large central kangaroo pocket for convenient storage.
- Suitable marking methods: screen printing, embroidery, transfer printing, badges, shields.
- Ideal as workwear, casual wear and promotional clothing.



	WOMAN				
SIZES	S	M	L	XL	XXL
LONG	60	63	66	69	72
WIDTH	49.5	52.5	55.5	58.5	62





WOMEN SWEATSHIRT JENNY

- Women's Velvet Full-Zip Hoodie.
- Made of elastic velvety fabric, soft and pleasant to the touch.
- Elasticated ribbed cuffs and waistband for comfortably fitting.
- Double layer hood with regulable drawstring for a better adjustment and inner mesh lining for a better airflow.
- Two vertical waist pockets for convenient storage.
- Suitable marking methods: embroidery, stitching, badges, shields.
- Ideal as sportswear, daily use and casual wear, pairs well with PATY sweatpants, sold separately.



	WOMAN					
SIZES	XS	S	M	L	XL	XXL
LONG	60	63	66	69	72	75
WIDTH	46	49	52	55	58	61



SWEATSHIRT VARSITY

- Three-Tone Hoodie with Kangaroo Pocket.
- Made of plush polyester fabric with a soft cotton-like touch for a comfortable feel with an inner brushed for optimal thermal insulation and extra comfort.
- Made of interlocked and sewn pieces in different colours, with double stitching for a better finish.
- Elasticated ribbed cuffs and waistband for comfortably fitting, double layer hood with regulable drawstring for a better adjustment.
- A large central kangaroo pocket for convenient storage.
- Suitable marking methods: screen printing, embroidery, transfer printing, badges, shields.
- Ideal as promotional clothing, merchandising and casual wear.

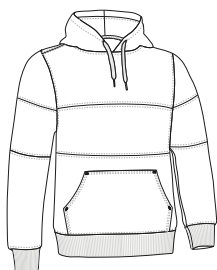

	ADULT				
SIZES	S	M	L	XL	XXL
LONG	66	69	72	75	78
WIDTH	52	55	58	61	64

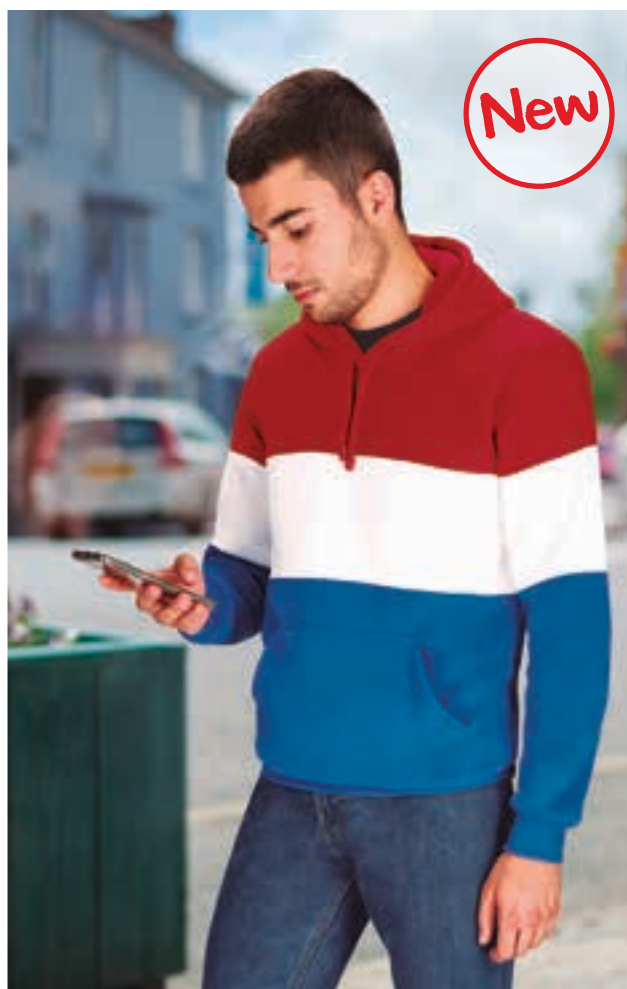
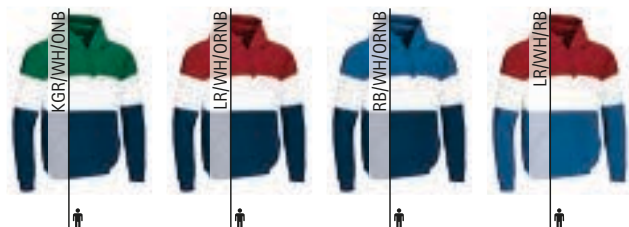
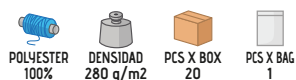

* Male complement T-Shirt KOBIN (page 27).

SWEATSHIRT RAINBOW

- Rainbow-Coloured Hoodie with Kangaroo Pocket.
- Made of plush polyester fabric with a soft cotton-like touch for a comfortable feel with an inner brushed for optimal thermal insulation and extra comfort.
- Elasticated ribbed cuffs and waistband for comfortably fitting.
- Double layer hood with regulable drawstring for a better adjustment.
- A large central kangaroo pocket for convenient storage.
- Suitable marking methods: screen printing, embroidery, transfer printing, badges, shields.
- Ideal as promotional clothing, for a personalised gift and as casual wear.

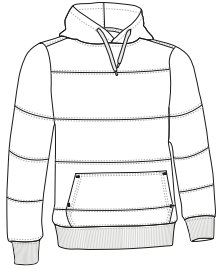

	ADULT					3XL
SIZES	S	M	L	XL	XXL	3XL
LONG	66	69	72	75	78	81
WIDTH	52	55	58	61	64	67

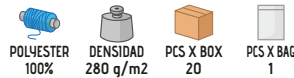

SWEATSHIRT SKA

- Chessboard Pattern Full-Zip Hoodie.
- Made of plush polyester fabric with a soft cotton-like touch for a comfortable feel with an inner brushed for optimal thermal insulation and extra comfort.
- Elasticated ribbed cuffs and waistband for comfortably fitting and double layer hood with regulable drawstring for a better adjustment.
- Two slanted split kangaroo waist pockets for convenient storage.
- Featuring a chessboard pattern printed across the chest, sleeves and back, this hoodie exudes urban style and flair.
- Suitable marking methods: screen printing, embroidery, transfer printing, badges, shields.
- Ideal as casual wear, promotional clothing and merchandising.



	ADULT					
SIZES	XS	S	M	L	XL	XXL
LONG	62.5	65.5	68.5	71.5	74.5	77.5
WIDTH	49	52	55	58	61	64

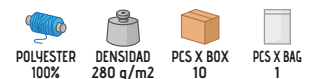

S/S SHIRT OPORTO

- Short Sleeve Shirt with a Pocket.
- Made of a lightweight 210 yarn cotton-polyester blend poplin fabric for strength and durability.
- Matching button front closure and two back pleats to enhance mobility.
- A reinforced left chest pocket for convenient storage and showcase the branding.
- Double-stitched bottom and reinforced seams on sides, shoulders, sleeves and underarms for added strength and durability.
- Suitable marking methods: screen printing, embroidery, transfer printing, badges, shields.
- Ideal as workwear, corporate uniforms and hospitality clothing.



	♂	ADULT					♀	LARGE
SIZES	38/S	40/M	42/L	44/XL	46/XXL	48/3XL	50/4XL	
LONG	71	73.5	76.5	79	82	85	87.5	
WIDTH	52	55	58	61	64	67	70	



* Male complement Belt RUDOLF (page 346).



L/S SHIRT **OPORTO**

- Long Sleeve Shirt with a Pocket.
- Made of a lightweight 210 yarn cotton-polyester blend poplin fabric for strength and durability.
- Matching button front closure and cuffs, two back pleats to enhance mobility.
- A reinforced left chest pocket for convenient storage and showcase the branding.
- Double-stitched bottom and reinforced seams on sides, shoulders, sleeves and underarms for added strength and durability.
- Suitable marking methods: screen printing, embroidery, transfer printing, badges, shields.
- Ideal as workwear, corporate uniforms and hospitality clothing.



	ADULT					LARGE	
SIZES	38/S	40/M	42/L	44/XL	46/XXL	48/3XL	50/4XL
LONG	71	73.5	76.5	79	82	85	87.5
WIDTH	52	55	58	61	64	67	70



* Male complement Belt RUDOLF (page 346)Chino trousers ALEXANDER (page 219).



WOMEN S/S SHIRT STAR

- Women' Short Sleeve Slim Fit Shirt with a Pocket.
- Made of a lightweight 210 yarn cotton-polyester blend poplin fabric for strength and durability.
- Matching button front closure and cuffs for a better adjustment and greater comfort.
- A reinforced left chest pocket for convenient storage and showcase the branding.
- Double-stitched bottom and reinforced seams on sides, shoulders, sleeves and underarms for added strength and durability.
- Suitable marking methods: screen printing, embroidery, transfer printing, badges, shields.
- Ideal as workwear, corporate uniforms and casual wear.



	WOMAN					
SIZES	36/XS	38/S	40/M	42/L	44/XL	46/XXL
LONG	64	66.5	69.5	72.5	75	78
CHEST WIDTH	47	50	53	56	59	62
WAIST WIDTH	42	45	48	51	54	57

 POLYESTER 65%	 COTTON 35%	 DENSIDAD 120 g/m ²	 PCS X BOX 40	 PCS X BAG 1
--	---	--	---	--



WOMEN L/S SHIRT STAR

- Women's Long Sleeve Slim Fit Shirt with a Pocket.
- Made of a lightweight 210 yarn cotton-polyester blend poplin fabric for strength and durability.
- Matching button front closure and cuffs for a better adjustment and greater comfort.
- A reinforced left chest pocket for convenient storage and showcase the branding.
- Double-stitched bottom and reinforced seams on sides, shoulders, sleeves and underarms for added strength and durability.
- Suitable marking methods: screen printing, embroidery, transfer printing, badges, shields.
- Ideal as workwear, corporate uniforms and casual wear.



	WOMAN					
SIZES	36/XS	38/S	40/M	42/L	44/XL	46/XXL
LONG	64	66.5	69.5	72.5	75	78
CHEST WIDTH	47	50	53	56	59	62
WAIST WIDTH	42	45	48	51	54	57

POLYESTER
65%

COTTON
35%

DENSIDAD
120 g/m²

PCS X BOX
40

PCS X BAG
1



WOMEN SHIRT CEREMONY



- Women's Long Sleeve Slim Fit Shirt with a Pocket.
- Made of durable and long-lasting 200 yarn cotton-polyester blend Oxford fabric using dyed yarn.
- Cuffs and front with translucent buttons closure, from right to left, for a better adjustment and greater comfort.
- A reinforced chest pocket for convenient storage and showcase the branding.
- Double-stitched bottom and reinforced seams on sides, shoulders, sleeves and underarms for added strength and durability.
- Suitable marking methods: screen printing, embroidery, transfer printing, badges, shields.
- Ideal as workwear, corporate uniforms and casual wear.



	WOMAN					
SIZES	36/XS	38/S	40/M	42/L	44/XL	46/XXL
LONG	64	66.5	69.5	73	75	78
CHEST WIDTH	47	50	53	56	59	62
WAIST WIDTH	42	45	48	51	54	57



SHIRT GRADUATION

- Long Sleeve Shirt with a Pocket.
- Made of durable and long-lasting 200 yarn cotton-polyester blend Oxford fabric using dyed yarn.
- Cuffs and front closure with translucent buttons and a back central pleat to enhance mobility.
- A reinforced chest pocket for convenient storage and showcase the branding.
- Double-stitched bottom and reinforced seams on sides, shoulders, sleeves and underarms for added strength and durability.
- Suitable marking methods: screen printing, embroidery, transfer printing, badges, shields.
- Ideal as workwear, corporate uniforms and casual wear.



	ADULT					LARGE	
SIZES	38/S	40/M	42/L	44/XL	46/XXL	48/3XL	50/4XL
LONG	71	73.5	76.5	79	82	85	87.5
WIDTH	52	55	58	61	64	67	70



* Male complement Belt RUDOLF (page 346)Chino trousers ALEXANDER (page 219).

WOMEN SHIRT **PANTER**

- Women's Long Sleeve Slim Fit Denim Shirt with a Pocket.
- Made of pre-washed 100% cotton denim fabric for a soft and comfortable feel.
- Cuffs and front closure with bone effect buttons, from right to left, and a back central pleat to enhance mobility.
- A reinforced left chest pocket for convenient storage and showcase the branding.
- Double-stitched bottom and reinforced seams on sides, shoulders, sleeves and underarms for added strength and durability.
- Suitable marking methods: screen printing, embroidery, transfer printing, badges, shields.
- Ideal as casual wear and promotional clothing.



	WOMAN					
SIZES	36/XS	38/S	40/M	42/L	44/XL	46/XXL
LONG	64	66.5	68.5	70.5	72.5	74.5
CHEST WIDTH	44	46	49	51	54	56
WAIST WIDTH	41	43	45	47	49	51

COTTON
100%DENSIDAD
200 g/m²PCS X BOX
40PCS X BAG
1SHIRT **LION**

- Long Sleeve Denim Shirt with a Pocket.
- Made of pre-washed 100% cotton denim fabric for a soft and comfortable feel.
- Cuffs and front closure with bone effect buttons and a back central pleat to enhance mobility.
- A reinforced left chest pocket for convenient storage and showcase the branding.
- Double-stitched bottom and reinforced seams on sides, shoulders, sleeves and underarms for added strength and durability.
- Suitable marking methods: screen printing, embroidery, transfer printing, badges, shields.
- Ideal as casual wear and promotional clothing.

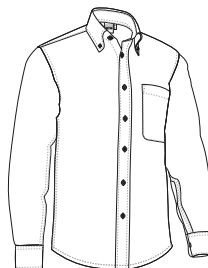

	ADULT					LARGE	
SIZES	38/S	40/M	42/L	44/XL	46/XXL	48/3XL	50/4XL
LONG	77	79	81	83	85	87	89
WIDTH	55	58	61	64	67	71	75

COTTON
100%DENSIDAD
200 g/m²PCS X BOX
40PCS X BAG
1

* Male complement Chino trousers MARTIN (page 219).



* Male complement Chino trousers MARTIN (page 219).

S/S SHIRT **ACADEMY**

- Short Sleeve Shirt with Two Pockets.
- Made of a lightweight 210 yarn cotton-polyester blend poplin fabric for strength and durability.
- Matching button front closure and two back pleats to enhance mobility.
- Two reinforced chest pockets with flap and matching button fastening for convenient storage and showcase the branding.
- Double-stitched bottom and reinforced seams on sides, shoulders, sleeves and underarms for added strength and durability.
- Suitable marking methods: screen printing, embroidery, transfer printing, badges, shields.
- Ideal as workwear and corporate uniforms.



	ADULT					LARGE	
SIZES	38/S	40/M	42/L	44/XL	46/XXL	48/3XL	50/4XL
LONG	70	73	76	79	82	84	87
WIDTH	52	55	58	61	64	67	70

 POLYESTER
65%

 COTTON
35%

 DENSIDAD
120 q/m²

 PCS X BOX
40

 PCS X BAG
1



L/S SHIRT **ACADEMY**

- Long Sleeve Shirt with Two Pockets.
- Made of a lightweight 210 yarn cotton-polyester blend poplin fabric for strength and durability.
- Matching button front closure and cuffs, two back pleats to enhance mobility.
- Two reinforced chest pockets with flap and matching button fastening for convenient storage and showcase the branding.
- Double-stitched bottom and reinforced seams on sides, shoulders, sleeves and underarms for added strength and durability.
- Suitable marking methods: screen printing, embroidery, transfer printing, badges, shields.
- Ideal as workwear and corporate uniforms.



	ADULT					LARGE	
SIZES	38/S	40/M	42/L	44/XL	46/XXL	48/3XL	50/4XL
LONG	70	73	76	79	82	84	87
WIDTH	52	55	58	61	64	67	70

 POLYESTER
65%

 COTTON
35%

 DENSIDAD
120 q/m²

 PCS X BOX
40

 PCS X BAG
1



* Male complement Chino trousers MARTIN (page 219).

S/S SHIRT **VIGILANT**

- Short Sleeve Shirt with Two Pockets and Epaulettes.
- Made of a lightweight cotton-polyester blend 210 yarn poplin fabric for strength and durability.
- Two reinforced chest pockets with flap and matching button fastening for convenient storage and showcase the branding.
- Epaulettes on the shoulders reinforced with inner interlining and matching button fastening for secure attachment of stripes or badges.
- Outer hem on sleeves and reinforced seams for added strength and durability.
- Suitable marking methods: screen printing, embroidery, transfer printing, badges, shields.
- Ideal as workwear and security uniforms.



	ADULT						LARGE	
SIZES	36/XS	38/S	40/M	42/L	44/XL	46/XXL	48/3XL	50/4XL
LONG	68	71	74	76.5	79	82	85	87
WIDTH	49	52	55	58	61	64	67	70

POLYESTER
65%COTTON
35%DENSIDAD
120 q/m²PCS X BOX
40PCS X BAG
1

WHITE



IVORY WHITE



SKY BLUE



* Male complement Belt PATRIC (page 352) Handcuff holder LOUIS (page 351) Trousers BULL (page 230) Cap TORONTO (page 291).

L/S SHIRT **VIGILANT**

- Long Sleeve Shirt with Two Pockets and Epaulettes.
- Made of a lightweight cotton-polyester blend 210 yarn poplin fabric for strength and durability.
- Matching button front closure and cuffs, reinforced seams for added strength and durability.
- Two reinforced chest pockets with flap and matching button fastening for convenient storage and showcase the branding.
- Epaulettes on the shoulders reinforced with inner interlining and matching button for secure attachment of stripes or badges.
- Suitable marking methods: screen printing, embroidery, transfer printing, badges, shields.
- Ideal as workwear and security uniforms.



	ADULT						LARGE	
SIZES	36/XS	38/S	40/M	42/L	44/XL	46/XXL	48/3XL	50/4XL
LONG	68	71	73.5	76.5	79	82	85	87.5
WIDTH	49	50	55	58	59	62	65	68

POLYESTER
65%COTTON
35%DENSIDAD
120 q/m²PCS X BOX
40PCS X BAG
1

WHITE



IVORY WHITE



SKY BLUE



* Male complement Trousers RONDA (page 228) Belt RUDOLF (page 346).

S/S SHIRT CONGRESS



* Male complement Trousers CHISPA (page 227) Belt PATRIC (page 352).

- Short Sleeve Shirt with Two Pockets.
- Made of a lightweight 210 yarn cotton-polyester blend poplin fabric for strength and durability.
- Matching button front closure and a back pleat to enhance mobility.
- Two reinforced pleated chest pockets with flap and matching button fastening for convenient storage and showcase the branding.
- Outer hem on sleeves and reinforced seams for added strength and durability.
- Suitable marking methods: screen printing, embroidery, transfer printing, badges, shields.
- Ideal as workwear, corporate uniforms and security uniforms.



SIZES	ADULT					LARGE	
	38/S	40/M	42/L	44/XL	46/XXL	48/3XL	50/4XL
LONG	76	78	80	82	84	86	86
WIDTH	56	58	60	63	67	71	75

POLYESTER
65%

COTTON
35%

DENSIDAD
120 q/m²

PCS X BOX
40

PCS X BAG
1



L/S SHIRT CONGRESS

- Long Sleeve Shirt with Two Pockets.
- Made of a lightweight 210 yarn cotton-polyester blend poplin fabric for strength and durability.
- Matching button front closure and cuffs, a back pleat to enhance mobility.
- Two reinforced pleated chest pockets with flap and matching button fastening for convenient storage and showcase the branding.
- Double-stitched bottom and reinforced seams on sides, shoulders, sleeves and underarms for added strength and durability.
- Suitable marking methods: screen printing, embroidery, transfer printing, badges, shields.
- Ideal as workwear and security uniforms.



SIZES	ADULT					LARGE	
	38/S	40/M	42/L	44/XL	46/XXL	48/3XL	50/4XL
LONG	71	73.5	76.4	79	82	85	87.5
WIDTH	52	55	58	61	64	67	70

POLYESTER
65%

COTTON
35%

DENSIDAD
120 q/m²

PCS X BOX
40

PCS X BAG
1



* Male complement Belt PATRIC (page 352) Trousers ROBLE (page 224).

SHIRT **PRESIDENT**

- Long Sleeve Shirt with a Pocket.
- Made of 200 yarn 100% cotton poplin fabric for a soft and comfortable feel.
- Matching button front closure and cuffs for a better adjustment and greater comfort.
- A reinforced left chest pocket for convenient storage and showcase the branding.
- Double-stitched bottom and reinforced seams on sides, shoulders, sleeves and underarms for added strength and durability.
- Suitable marking methods: screen printing, embroidery, transfer printing, badges, shields.
- Ideal as workwear and corporate uniforms.



	ADULT					LARGE
SIZES	38/S	40/M	42/L	44/XL	46/XXL	48/3XL
LONG	80	82.5	85.5	88	91	93.5
WIDTH	52	55	58	61	64	67

COTTON
100%DENSIDAD
130 q/m²PCS X BOX
40PCS X BAG
1

WHITE



BLACK



* Male complement Chino trousers MARTIN (page 219).

SHIRT **CONDOR**

- Long Sleeve Shirt with Two Pockets.
- Made of 100% cotton twill fabric that provides durability, strength, breathability and a comfortable feel.
- Matching button front closure and cuffs for a better adjustment and greater comfort.
- Two chest pockets with flap and matching button fastening for convenient storage and showcase the branding.
- Double-stitched bottom and reinforced seams on sides, shoulders, sleeves and underarms for added strength and durability.
- Suitable marking methods: screen printing, embroidery, transfer printing, badges, shields.
- Ideal as workwear and uniforms.



* Male complement Belt RUDOLF (page 346)Trousers ROBLE (page 224).



	ADULT					LARGE	
SIZES	38/S	40/M	42/L	44/XL	46/XXL	48/3XL	50/4XL
LONG	71	73.5	76.5	79	82	85	87.5
WIDTH	52	55	58	61	64	67	70

COTTON
100%DENSIDAD
170 q/m²PCS X BOX
40PCS X BAG
1

BLUISH BLUE



ORION NAVY BLUE



CEMENT GREY





WOMEN L/S SHIRT VENEZIA

- Women's Long Sleeve Slim Fit Shirt with a Pocket.
- Made of lightweight crepe fabric for a soft and comfortable feel.
- Matching button front closure and cuffs for a better adjustment and greater comfort.
- Double-stitched bottom and reinforced seams on sides, shoulders, sleeves and underarms for added strength and durability.
- A reinforced left chest pocket for convenient storage and showcase the branding.
- Suitable marking methods: screen printing, embroidery, transfer printing, badges, shields.
- Ideal as workwear, corporate uniforms and hospitality clothing.



	WOMAN					
SIZES	XS	S	M	L	XL	XXL
LONG	61.5	64.5	67.5	70.5	73.5	76.5
WIDTH	46	49	52	55	58	61



WOMEN SHIRT SHARON

- Women's Long Sleeve Slim Fit Shirt with a Pocket.
- Made of a lightweight 210 yarn cotton-polyester blend poplin fabric for strength and durability.
- Mandarin collar, matching button front closure and cuffs, from right to left, for better adjustment and greater comfort.
- A reinforced left chest pocket showcase the branding.
- Double-stitched bottom and reinforced seams on sides, shoulders, sleeves and underarms for added strength and durability.
- Suitable marking methods: screen printing, embroidery, transfer printing, badges, shields.
- Ideal as workwear, promotional clothing, corporate uniforms and hospitality clothing.



	WOMAN					
SIZES	36/XS	38/S	40/M	42/L	44/XL	46/XXL
LONG	64	66.5	69.5	72.5	75	78
WIDTH	47	50	53	56	59	62



* Female complement Women chino trousers ALESSIA (page 220).

KIDS SMOCK NOTES

- Kids' Smock with a Shirt Collar, Large Button Fastening and Spacious Pockets.
- Made of lightweight and long-lasting cotton fabric blended with polyester flat weave, using dyed yarn and checkered design, ensuring strength and durability.
- Contrasting shirt collar, includes a wide sewn-in ribbon on the inside back for easy hanging.
- Elastic ribbed crewneck for comfortably fitting.
- Two sizable front pockets with a plain-coloured panel, ensuring easy accessibility.
- Suitable marking methods: screen printing, vinyl application, transfer printing, embroidery.
- Ideal for nursery schools and kindergartens.

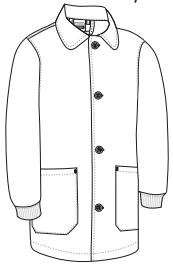

	CHILD			
SIZES	4	6	8	10
LONG	53.5	58.5	63.5	68.5
WIDTH	42	45	48	51

POLYESTER 65%
 COTTON 35%
 DENSIDAD 150 q/m²
 PCS X BOX 50
 PCS X BAG 1



* Child complement Polo PREDATOR (page 110).

Garments containing different colours must be washed with care, in cold water, using a suitable laundry detergent and to dry immediately after washing.

KIDS SMOCK GARDEN

- Crewneck Buttonless Kids' Smock with Spacious Central Pocket.
- Made of lightweight and long-lasting cotton fabric blended with polyester flat weave, using dyed yarn and checkered design, ensuring strength and durability.
- Elastic ribbed crewneck for comfortably fitting, includes a wide sewn-in ribbon on the inside back for easy hanging .
- Spacious front pocket, in a contrasting plain colour, ensuring easy accessibility.
- Suitable marking methods: screen printing, vinyl application, transfer printing, embroidery.
- Ideal for babies and toddlers in nurseries as it can be effortlessly worn over their clothes.

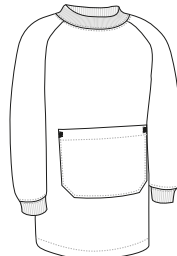

	CHILD				
SIZES	12 months	18 months	2	3	4
LONG	38.5	43	47.5	50.5	53.5
WIDTH	36	38	40	42.5	45

POLYESTER 65%
 COTTON 35%
 DENSIDAD 150 q/m²
 PCS X BOX 50
 PCS X BAG 1



Garments containing different colours must be washed with care, in cold water, using a suitable laundry detergent and to dry immediately after washing.

BAG SNACK



- Rectangular Lunch/Snack Drawstring Cloth Bag.
- Made of flat weave in a checkered design, using dyed yarn, cotton twill fabric blended with polyester for strength and durability.
- Drawstring closure to keep belongings securely stored.
- Suitable marking methods: screen printing, embroidery, transfer printing, badges.
- Ideal for nursery or kindergartens use, as well as promotional clothing and for a personalised gift.

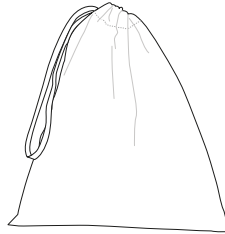

	☉ ONLY
SIZES	only
LONG	28
WIDTH	24

POLYESTER
65%

COTTON
35%

DENSIDAD
150 q/m²

PCS X BOX
200

PCS X BAG
10

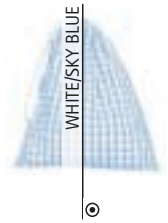
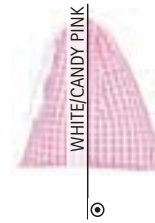
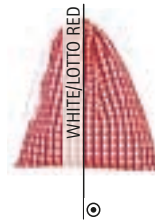

Garments containing different colours must be washed with care, in cold water, using a suitable laundry detergent and to dry immediately after washing.

KIDS LAB COAT CHALK

- Long Sleeve School Kids' Smock.
- Made of a sturdy cotton twill fabric blended with polyester for strength and durability.
- A wide V-neck shirt collar, for optimal comfort and a refreshing feel, includes a wide sewn-on-ribbon at the inside back for easy hanging.
- Front button closure, and a waistband with sewn-on-tape at the back for added comfort.
- Two front pockets and one left chest patch pocket for convenient storage and showcase the branding.
- Suitable marking methods: screen printing, vinyl application, transfer printing, embroidery.
- Ideal as a school uniform's complement.

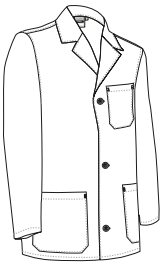

	CHILD					
SIZES	4	6	8	10	12	14
LONG	55	60	64	70	75	79
WIDTH	41.5	44.5	47.5	50.5	53.5	56.5

POLYESTER
65%

COTTON
35%

DENSIDAD
190 q/m²

PCS X BOX
40

PCS X BAG
1



New

VEST STAFF

- V-Neck Knitted Vest.
- Made of 100% fine acrylic knitted fabric, soft to the touch, breathable and with excellent thermal insulation.
- Ribbed V-neck, wide, comfortable and stylish.
- Elasticated ribbed waistband and armholes for comfortably fitting.
- Suitable marking methods: embroidery, stitching.
- Ideal as workwear, corporate uniform and school uniform.

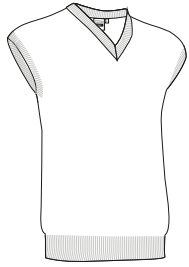

SIZES	ADULT					LARGE
	S	M	L	XL	XXL	3XL
LONG	59	62	65	67	70	73
WIDTH	44	48	52	56	60	64

THERMIC
 ACRYLIC 100%
 DENSIDAD 325 q/m2
 PCS X BOX 20
 PCS X BAG 1



* Male complement L/S Shirt OPORTO (page 136)Chino trousers ALEXANDER (page 219).



SWEATER PULLER

- Comfy and Versatile Crewneck Knitted Pullover.
- Made of 100% fine acrylic knitted fabric, for a soft and comfortable feel with excellent breathability and optimal thermal insulation.
- Elasticated ribbed neckline, waistband and cuffs for comfortably fitting.
- Suitable marking methods: embroidery, stitching.
- Ideal as workwear, corporate uniform and school uniform.

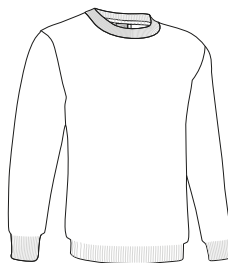

SIZES	ADULT					LARGE
	S	M	L	XL	XXL	3XL
LONG	65	68	71	74	77	80
WIDTH	51	54	58	61	64	68

THERMIC
 ACRYLIC 100%
 DENSIDAD 325 q/m2
 PCS X BOX 20
 PCS X BAG 1



* Complement Chino trousers MARTIN (page 219). * Male complement S/S Shirt VIGILANT (page 142).

SWEATER OFFICE

- Comfy and Versatile V-Neck Knitted Pullover.
- Made of 100% fine acrylic knitted fabric, for a soft and comfortable feel with excellent breathability and optimal thermal insulation.
- Ribbed V-neck, wide, comfortable and stylish.
- Elasticated ribbed waistband and armholes for comfortably fitting.
- Suitable marking methods: embroidery, stitching.
- Ideal as workwear, corporate uniform and school uniform.

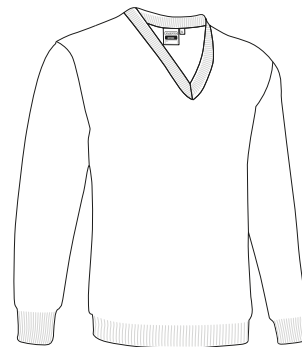

	CHILD			ADULT					LARGE
SIZES	4/5	6/8	10/12	S	M	L	XL	XXL	3XL
LONG	54	58	62	65	68	71	74	77	80
WIDTH	41	44	47	51	54	58	61	64	68

THERMIC
 ACRYLIC 100%
 DENSIDAD 325 g/m2
 PCS X BOX 20
 PCS X BAG 1



* Complement girl Polo PATROL (page 92). * Female complement Women S/S shirt STAR (page 137).



WOMEN JACKET **CARDIGAN**

- Women's Knitted Cardigan with Pockets.
- Made of 100% acrylic knitted fabric, for a soft and comfortable feel with excellent breathability and optimal thermal insulation.
- Ribbed V-neck, wide, comfortable and stylish, matching button front closure for a more personalised fit, from right to left.
- Elasticated ribbed waistband and cuffs for comfortably fitting.
- Two front waist pockets for convenient storage.
- Suitable marking methods: embroidery, stitching.
- Ideal as workwear, corporate uniform and school uniform.

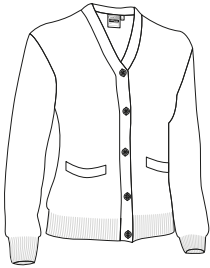

	WOMAN					
SIZES	XS	S	M	L	XL	XXL
LONG	59	62	65	67	70	73
WIDTH	44	48	52	56	60	64



THERMIC

ACRYLIC
100%DENSIDAD
325 q/m2PCS X BOX
20PCS X BAG
1

MAHOGANY GARNET



ORION NAVY BLUE



* Female complement Women S/S shirt STAR (page 137)/Women chino trousers ALESSIA (page 220).

JACKET **CARDIGAN**

- Knitted Cardigan with Pockets.
- Made of 100% acrylic knitted fabric, for a soft and comfortable feel with excellent breathability and optimal thermal insulation.
- Ribbed V-neck, wide, comfortable and stylish, matching button front closure for a more personalised fit.
- Elasticated ribbed waistband and cuffs for comfortably fitting.
- Two front waist pockets for convenient storage.
- Suitable marking methods: embroidery, stitching, and more.
- Ideal as workwear, corporate uniform and school uniform.



	ADULT					LARGE
SIZES	S	M	L	XL	XXL	3XL
LONG	65	68	71	74	77	80
WIDTH	50	54	58	62	66	70



THERMIC

ACRYLIC
100%DENSIDAD
325 q/m2PCS X BOX
20PCS X BAG
1

* Male complement S/S Shirt OPORTO (page 135)/Chino trousers ALEXANDER (page 219).



MAHOGANY GARNET



ORION NAVY BLUE

SWEATER COMANDO



* Male complement Trousers CHISPA (page 227).

- Crewneck Reinforced Work Jumper.
- Made of thick 100% acrylic tricot fabric, for a soft and comfortable feel and excellent thermal insulation.
- A twill velcro flap left chest pocket (includes a pen holder opening), for convenient storage and showcase the branding.
- Elasticated ribbed waistband, neckline and cuffs for comfortably fitting.
- Twill reinforcements on elbows, shoulders and pocket, for added strength and durability in high-wear areas.
- Suitable marking methods: embroidery, stitching, vinyl application, screen printing.
- Ideal as workwear and uniforms.



SIZES	ADULT					LARGE
	S	M	L	XL	XXL	3XL
LONG	63	66	69	72	75	78
WIDTH	52	55	58	61	64	67



THERMIC

ACRYLIC
100%DENSIDAD
475 g/m²PCS X BOX
20PCS X BAG
1

MILITARY GREEN



ORION NAVY BLUE



CEMENT GREY

SWEATER RANDY

- Half-Zip Reinforced Knitted Work Jumper.
- Made of knitted fabric with an inner brushed for optimal thermal insulation and extra comfort.
- Half-zip collar opening providing extra warmth or additional ventilation, depending on the season.
- A zippered left chest Napoleon pocket for a secure and convenient storage, and showcase the branding.
- Flat weave reinforcements on elbows, shoulders and pocket, for added strength and durability in high-wear areas.
- Suitable marking methods: embroidery, stitching, vinyl application, screen printing.
- Ideal as workwear and uniforms.

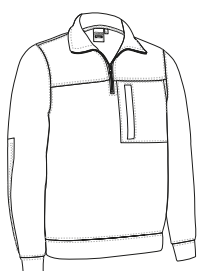

SIZES	ADULT					LARGE
	S	M	L	XL	XXL	3XL
LONG	64	67	70	73	76	79
WIDTH	53	56	59	62	65	68



THERMIC

POLYESTER
100%DENSIDAD
325 g/m²PCS X BOX
20PCS X BAG
1

ORION NAVY BLUE



BLACK



* Male complement Trousers ROBLE (page 224).

SWEATER DRIVER

- Half-Zip Reinforced Work Jumper.
- Made of thick 100% acrylic tricot fabric, for a soft and comfortable feel with excellent breathability and optimal thermal insulation.
- A twill velcro flap left chest pocket (includes a pen holder opening), for convenient storage and showcase the branding.
- Half-zip collar opening providing extra warmth or additional ventilation, depending on the season.
- Twill reinforcements on elbows, shoulders and pocket, for added strength and durability in high-wear areas.
- Suitable marking methods: embroidery, stitching, vinyl application, screen printing.
- Ideal as workwear and uniforms.

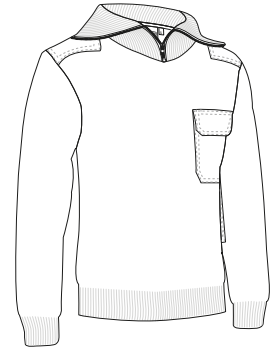

SIZES	ADULT					LARGE
	S	M	L	XL	XXL	
LONG	63	66	69	72	75	78
WIDTH	52	55	58	61	64	67

THERMIC
 ACRYLIC 100%
 DENSIDAD 475 q/m2
 PCS X BOX 20
 PCS X BAG 1



* Male complement Trousers ROBLE (page 224).



JACKET VESPA



- Full-Zip Thick Knitted Cardigan.
- Made of thick 100% acrylic knitted fabric, for a soft and comfortable feel with excellent breathability and optimal thermal insulation.
- Stand-up collar with full-zip front closure for effortless functionality and practicality.
- Thick elasticated ribbed cuffs and waistband for comfortably fitting.
- Two slanted waist pockets for convenient storage.
- Suitable marking methods: embroidery, stitching, and more.
- Ideal as workwear in chilly environments.



SIZES	ADULT					LARGE
	S	M	L	XL	XXL	3XL
LONG	64	67	70	73	76	79
WIDTH	49	53	57	60	63	66



THERMIC

ACRYLIC
100%DENSIDAD
525 g/m²PCS X BOX
20PCS X BAG
1

MILITARY GREEN



ORION NAVY BLUE



CEMENT GREY



* Male complement Trousers FORCE (page 226)Sweatshirt OPEN (page 118).

JACKET ARCE

- Two-Tone Full-Zip Thick Knitted Cardigan.
- Made of thick 100% acrylic knitted fabric, for a soft and comfortable feel with excellent breathability and optimal thermal insulation.
- Stand-up collar with full-zip front closure for effortless functionality and practicality.
- Thick elasticated ribbed cuffs and waistband for comfortably fitting.
- Two slanted waist pockets for convenient storage.
- Suitable marking methods: embroidery, stitching, and more.
- Ideal as workwear in chilly environments.



SIZES	ADULT					LARGE
	S	M	L	XL	XXL	3XL
LONG	64	67	70	73	76	79
WIDTH	49	53	57	60	63	66



THERMIC

ACRYLIC
100%DENSIDAD
525 g/m²PCS X BOX
20PCS X BAG
1

ORNB / RB



CHARCOAL GREY/CEMENT GREY



* Male complement T-Shirt WAVE (page 24).

FLEECE JACKET JASON

- Fleece Jacket with Pockets, affordable and versatile.
- Made of fleece fabric with outer anti-pilling finish and an inner brushed for optimal thermal insulation and extra comfort.
- Stand-up collar with full-zip front closure for effortless functionality and practicality.
- Elasticated cuffs and waistband for comfortably fitting.
- Two slanted zippered waist pockets for a secure and convenient storage.
- Suitable marking methods: embroidery, stitching, badges.
- Ideal as workwear, promotional clothing and casual wear.



	ADULT					3XL
SIZES	S	M	L	XL	XXL	3XL
LONG	67	70	73	76	79	82
WIDTH	53	56	59	62	65	68

THERMIC
 POLYESTER 100%
 DENSIDAD 280 q/m²
 PCS X BOX 20
 PCS X BAG 1



* Male complement Fleece Hat SLIDE (page 300)Gloves DANUBIO (page 307).



FLEECE JACKET DAKOTA

-Fleece Jacket: Our best-selling jacket is a great value for money and comes in a wide range of colours and sizes.

- Made of dense micro fleece fabric with outer anti-pilling finish and an inner brushed for optimal thermal insulation and extra comfort.

-Stand-up collar with full-zip front closure for effortless functionality and practicality.

-Elasticated cuffs and straight-cut waist with elastic drawstring and stopper for a better fit and added comfort.

- Two slanted flap zippered waist pockets for a secure and convenient storage.

- Suitable marking methods: embroidery, stitching, badges, shields.

-Ideal as workwear, promotional clothing and casual wear.



	CHILD			ADULT						$\frac{3}{4}$	3XL	$\frac{3}{4}$	4XL
SIZES	4/5	6/8	10/12	S	M	L	XL	XXL	$\frac{3}{4}$	3XL	$\frac{3}{4}$	4XL	
LONG	53	58	63	66	69	72	75	78	81	84			
WIDTH	41	45	49	53	56	59	62	65	68	71			



* Female complement T-Shirt PARIS (page 46). * Child complement T-Shirt COMIC (page 24). * Male complement T-Shirt WAVE (page 24).



*Grey vigore: 98% cotton, 2% viscose.

WOMEN FLEECE JACKET **GLACE**

- Women's Slim Fit Full-Zip Fleece Jacket.
- Made of dense micro fleece fabric with outer anti-pilling finish and inner quilting for optimal thermal insulation and extra comfort.
- Stand-up collar with full-zip front fastening for warmth and comfort.
- Double-stitched bottom and reinforced seams on sides, shoulders, sleeves and underarms for added strength and durability.
- Two vertical zippered waist pockets for convenient storage.
- Suitable marking methods: embroidery, stitching, badges, shields.
- Ideal as workwear, promotional clothing and casual wear.



	WOMAN					
SIZES	XS	S	M	L	XL	XXL
LONG	60	63	66	69	72	75
WIDTH	46	49	52	55	58	61

THERMIC
 POLYESTER 100%
 DENSIDAD 300 q/m²
 PCS X BOX 20
 PCS X BAG 1



* Female complement Gloves DANUBIO (page 307).

FLEECE SWEATER **DAFNE**

- Women's Half-Zip Slim Fit Fleece Sweatshirt.
- Made of lightweight micro fleece fabric with outer anti-pilling finish and an inner brushed for optimal thermal insulation and extra comfort.
- Stand-up double layer collar with half-zip opening, offering versatility for warmth or additional ventilation based on the season, including a chin guard for warmth and comfort.
- Double stitching on neck, shoulders, underarms, cuffs and bottom hem for added strength and durability.
- Suitable marking methods: embroidery, stitching, badges, shields.
- Ideal as workwear, promotional clothing and casual wear.

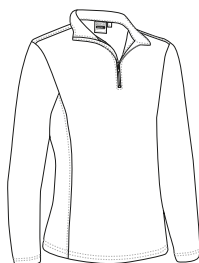

	WOMAN					
SIZES	XS	S	M	L	XL	XXL
LONG	46	49	52	55	58	61
WIDTH	62	65	68	71	74	76.5

THERMIC
 POLYESTER 100%
 DENSIDAD 200 q/m²
 PCS X BOX 20
 PCS X BAG 1





FLEECE JACKET JAMES

- Fleece Jacket with Two Pockets.
- Made of dense micro fleece fabric with outer anti-pilling finish and an inner brushed for optimal thermal insulation and extra comfort.
- Stand-up collar with full-zip front closure for effortless functionality and practicality.
- Elasticated cuffs and waistband for comfortably fitting.
- Two slanted zippered waist pockets for a secure and convenient storage.
- Suitable marking methods: embroidery, stitching, badges.
- Ideal as workwear, sportswear and promotional clothing.

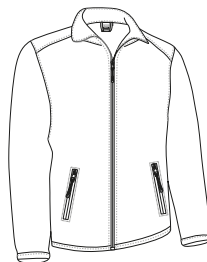

	ADULT					LARGE
SIZES	S	M	L	XL	XXL	3XL
LONG	67	70	73	76	79	82
WIDTH	53	56	59	62	65	68

- THERMIC
- POLYESTER 100%
- DENSIDAD 300 g/m²
- PCS X BOX 20
- PCS X BAG 1



FLEECE JACKET WIND

- Thick Fleece Jacket with Two Pockets.
- Made of thick micro fleece fabric with anti-pilling finish on both sides for a superior finish and optimal thermal insulation.
- Stand-up collar with full-zip front closure for effortless functionality and practicality.
- Elasticated cuffs and straight-cut waist with elastic drawstring and stopper for a better fit and added comfort.
- Two slanted flap zippered waist pockets for a secure and convenient storage.
- Suitable marking methods: embroidery, stitching, badges.
- Ideal as workwear, sportswear and promotional clothing.



	ADULT					LARGE
SIZES	S	M	L	XL	XXL	3XL
LONG	67	70	73	76	79	82
WIDTH	53	56	59	62	65	68

- EXTRA THERM
- POLYESTER 100%
- DENSIDAD 400 g/m²
- PCS X BOX 20
- PCS X BAG 1



* Male complement Trousers QUARTZ (page 223)Sweatshirt OPEN (page 118).

FLEECE JACKET WARRIOR

- Thick Fleece Jacket with Sherpa Lining.
- Made of thick micro fleece fabric with outer anti-pilling finish and inner sherpa lining for excellent thermal insulation.
- Stand-up collar with full-zip front closure for effortless functionality and practicality.
- Elasticated cuffs and straight-cut waist with elastic drawstring and stopper for a better fit and added comfort.
- Two slanted waist pockets and a vertical left chest pocket, all flap zippered, for a secure and convenient storage, and showcase the branding.
- Suitable marking methods: embroidery, stitching, badges.
- Ideal as workwear, sportswear and promotional clothing.

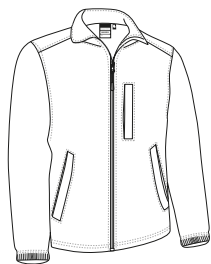

	ADULT					LARGE
SIZES	S	M	L	XL	XXL	3XL
LONG	67	70	73	76	79	82
WIDTH	53	56	59	62	65	68



* Male complement Trousers ROBLE (page 224)Sweatshirt DUBLIN (page 119).



FLEECE JACKET SIBERIAN

- Thick Fleece Jacket with Sherpa Lining.
- Made of thick micro fleece double-layer fabric with outer anti-pilling finish and inner sherpa lining for excellent thermal insulation.
- Stand-up collar with full-zip front closure for effortless functionality and practicality.
- Elasticated cuffs and straight-cut waist with adjustable elastic drawstring and stopper for a better fit and added comfort.
- Two slanted zippered waist pockets for a secure and convenient storage.
- Suitable marking methods: embroidery, stitching, badges.
- Ideal as workwear, promotional clothing and casual wear.



	ADULT					
SIZES	XS	S	M	L	XL	XXL
LONG	65	68	71	74	77	80
WIDTH	52	55	58	61	64	67



* Male complement Hat WINTER (page 301)Fleece Scarf GLACIAL (page 307).



FLEECE JACKET NEVADA

- Two-Tone Reinforced Fleece Jacket.
- Made of thick micro fleece double-layer fabric with anti-pilling finish on both sides for a superior finish and optimal thermal insulation.
- Contrasting colour Ripstop fabric reinforcements on elbows, shoulders and pocket, for added strength and durability in high-wear areas.
- Elasticated cuffs and straight-cut waist with elastic drawstring and stopper for a better fit and added comfort.
- Two slanted waist pockets and a vertical left chest pocket, all flap zippered, for a secure and convenient storage, and showcase the branding.
- Suitable marking methods: embroidery, stitching, badges, shields.
- Ideal as workwear, sportswear, promotional clothing and outdoor activities outfit.

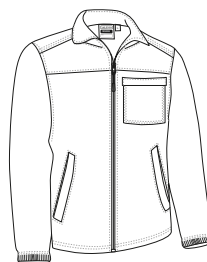

	ADULT						LARGE
SIZES	XS	S	M	L	XL	XXL	3XL
LONG	64	67	70	73	76	79	82
WIDTH	50	53	56	59	62	65	68



* Male complement Trekking trousers HILL (page 215) Sweatshirt OPEN (page 118). * Female complement Trekking trousers HILL (page 215) Sweatshirt DUBLIN (page 119).

Garments containing different colours must be washed with care, in cold water, using a suitable laundry detergent and to dry immediately after washing.

FLEECE JACKET BASSET

- Reinforced Fleece Jacket with Three Pockets.
- Made of dense micro fleece fabric with outer anti-pilling finish and an inner brushed for optimal thermal insulation and extra comfort.
- Stand-up collar with full-zip front closure for effortless functionality and practicality.
- Flat weave reinforcements on elbows, shoulders and pocket, for added strength and durability in high-wear areas.
- Two slanted waist pockets and a vertical left chest pocket, all flap zippered, for a secure and convenient storage, and showcase the branding.
- Suitable marking methods: screen printing, embroidery, stitching, badges.
- Ideal as workwear and promotional clothing.

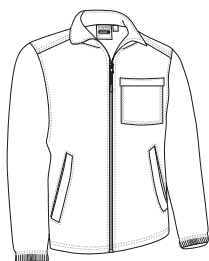

	ADULT					LARGE
SIZES	S	M	L	XL	XXL	3XL
LONG	67	70	73	76	79	82
WIDTH	53	56	59	62	65	68



* Complement Trousers DARKO (page 236).

FLEECE SWEATER WILLIE

- Reinforced Half-Zip Fleece Sweatshirt.
- Made of dense micro fleece fabric with outer anti-pilling finish and an inner brushed for optimal thermal insulation and extra comfort, softshell fabric reinforcements on the yoke, and bi-stretch fabric reinforcements on the elbow pads.
- Stand-up double layer collar with half-zip opening for warmth and comfort.
- Elasticated cuffs and waistband for comfortably fitting.
- Features two pen holders on the upper side panel of the sleeves for improved accessibility.
- Suitable marking methods: embroidery, stitching, screen printing, badges, shields.
- Ideal as workwear, uniforms and promotional clothing.



	ADULT					3XL
SIZES	S	M	L	XL	XXL	3XL
LONG	68.5	71.5	74.5	77.5	80.5	83.5
WIDTH	52	55	58	61	64	67



* Complement Trousers BRODY (page 232). * Male complement L/S Polo Shirt HURRICANE (page 112).



FLEECE JACKET GLASTONBURY

- Reinforced Fleece Jacket with Three Pockets.
- Made of thick Jacquard fleece fabric with an inner brushed for optimal thermal insulation and extra comfort, waterproof Canvas fabric reinforcements on high-wear areas for added strength and durability.
- Stand-up double layer collar with full-zip front closure for warmth and comfort.
- Elasticated piping finish on cuffs and waistband for a better fitting and added comfort.
- Two slanted fleece-lined waist pockets and a reinforced left chest pocket, all zippered, for a secure and convenient storage, and showcase the branding.
- Suitable marking methods: embroidery, stitching, badges.
- Ideal as workwear.

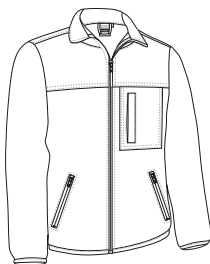

	ADULT					LARGE
SIZES	S	M	L	XL	XXL	3XL
LONG	67	70	73	76	79	82
WIDTH	53	56	59	62	65	68



* Male complement Trousers RONDA (page 228)T-Shirt WAVE (page 24).

FLEECE TREKKING

- Half-Zip Fleece Sweatshirt.
- Made of lightweight micro fleece fabric with outer anti-pilling finish and an inner brushed for optimal thermal insulation and extra comfort.
- Stand-up double layer collar with half-zip opening, offering versatility for warmth or additional ventilation based on the season, including a chin guard for warmth and comfort.
- Double stitching on neck, shoulders, underarms, cuffs and bottom hem for added strength and durability.
- Suitable marking methods: embroidery, stitching, badges, shields.
- Ideal as workwear, promotional clothing and casual wear.



	SMALL	ADULT					LARGE
SIZES	XS	S	M	L	XL	XXL	3XL
LONG	67.5	70.5	73.5	76.5	79.5	82.5	85.5
WIDTH	50	53	56	59	62	65	68

THERMIC
 POLYESTER 100%
 DENSIDAD 200 q/m²
 PCS X BOX 20
 PCS X BAG 1



* Male complement Trekking trousers DATOR (page 214). * Female complement Trekking trousers HILL (page 215).



FLEECE CALGARY

- Crewneck Fleece Sweatshirt.
- Made of lightweight fleece fabric with outer anti-pilling finish and an inner brushed for optimal thermal insulation and extra comfort.
- Wide and straight sleeves without cuffs providing spaciousness and comfort.
- Straight-cut waist with double stitching on bottom hem for added strength and durability.
- Suitable marking methods: embroidery, stitching, badges, shields.
- Ideal as casual wear, workwear, sportswear and promotional clothing.

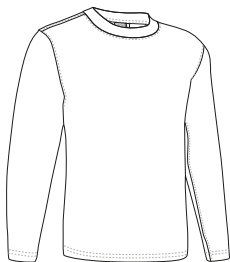

	ADULT				
SIZES	S	M	L	XL	XXL
LONG	66	69	72	75	78
WIDTH	52	55	58	61	64

THERMIC
 POLYESTER 100%
 DENSIDAD 220 g/m²
 PCS X BOX 20
 PCS X BAG 5



New

FLEECE SWEATER IDAHO

- Half-Zip Fleece Sweatshirt.
- Made of fleece fabric with outer anti-pilling finish and an inner brushed for optimal thermal insulation.
- Stand-up collar with half-zip opening including a chin guard for warmth and comfort.
- Double stitching on neck, shoulders, underarms, cuffs and bottom hem for added strength and durability.
- Suitable marking methods: embroidery, stitching, and more.
- Ideal as workwear, sportswear and outdoor physical activities.



	ADULT					3/3	3XL
SIZES	S	M	L	XL	XXL	3XL	3XL
LONG	70.5	73.5	76.5	79.5	82.5	85.5	85.5
WIDTH	53	56	59	62	65	68	68

THERMIC
 POLYESTER 100%
 DENSIDAD 200 g/m²
 PCS X BOX 40
 PCS X BAG 1



* Male complement T-Shirt WAVE (page 24).

FLEECE JACKET THUNDER

- Two-Tone Fleece Jacket with Pockets.
- Made of micro fleece fabric with outer anti-pilling finish and an inner brushed for optimal thermal insulation and extra comfort.
- Stand-up double layer collar with full-zip front closure for warmth and comfort.
- Straight-cut waist with adjustable elastic drawstring and stopper for a better fit and added comfort.
- Two slanted flap zippered waist pockets for a secure and convenient storage.
- Suitable marking methods: embroidery, stitching, badges, shields.
- Ideal as workwear and uniforms, this Fleece Jacket matches all THUNDER line items (sweatshirt, trousers, T-shirt, polo shirts, softshell jacket, and vest).

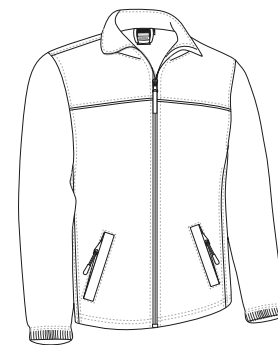

SIZES	ADULT					LARGE
	S	M	L	XL	XXL	
LONG	67	70	73	75.5	78	81
WIDTH	49	51.5	54	56	59	62

- THERMIC
- POLYESTER 100%
- DENSIDAD 300 q/m²
- PCS X BOX 20
- PCS X BAG 1



* Male complement Trousers THUNDER (page 225) T-Shirt DENVER (page 42).



FLEECE JACKET PACIFIC

- Three-Tone Fleece Jacket with Pockets.
- Made of dense micro fleece fabric with outer anti-pilling finish and an inner brushed for optimal thermal insulation and extra comfort.
- The front and back yoke combines to create a stylish contrast with the body and white piping.
- Stand-up double layer collar with full-zip front closure for warmth and comfort.
- Two slanted zippered waist pockets for convenient storage.
- Suitable marking methods: embroidery, stitching, badges, shields.
- Ideal as workwear, promotional clothing and casual wear.



	CHILD			ADULT				
SIZES	4/5	6/8	10/12	S	M	L	XL	XXL
LONG	51	56	61	67	70	73	76	79
WIDTH	39	43	47	52	55	58	61	64



* Male complement T-Shirt SUN (page 22). * Child complement T-Shirt BIKE (page 20).

Garments containing different colours must be washed with care, in cold water, using a suitable laundry detergent and to dry immediately after washing.

FLEECE JACKET BUFFALO

- Fleece Jacket with Two Pockets.
- Made of micro fleece fabric with outer anti-pilling for a superior finish.
- Stand-up collar with full-zip front closure for effortless functionality and practicality.
- Contrasting colour trimmed cuffs and waistband for comfortably fitting.
- Two slanted zippered waist pockets for a secure and convenient storage.
- Suitable marking methods: screen printing, embroidery, badges.
- Ideal as sportswear, workwear, casual wear and promotional clothing.

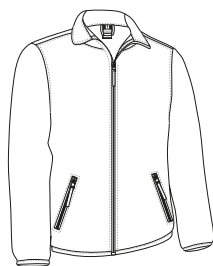

	ADULT					3XL	3XL
SIZES	S	M	L	XL	XXL	3XL	3XL
LONG	67	70	73	76	79		82
WIDTH	53	56	59	62	65		68



SOFTSHELL JACKET HORIZON

-Softshell Jacket: Our best-selling softshell jacket is a great value for money and comes in a wide range of colours and sizes.

- Made of a three-layered softshell fabric (a water-repellent outer layer, a breathable mid-layer and micro fleece inner layer) providing windproof and water-repellent properties, as well as excellent thermal insulation.

- Stand-up double layer collar with full-zip front closure including a chin guard for warmth and comfort.

-Straight cuffs and straight-cut waist with adjustable elastic drawstring and stopper for a better fit and added comfort.

- Two slanted zippered waist pockets for a secure and convenient storage.

-Suitable marking methods: embroidery, stitching, and anti-sublimation heat-stickers.

-Ideal as workwear, promotional clothing, casual wear and for outdoor activities.



	CHILD				ADULT					LARGE
SIZES	3	4/5	6/8	10/12	S	M	L	XL	XXL	3XL
LONG	48	53	58	63	67	70	73	76	79	82
WIDTH	38	42	46	50	54	57	60	63	66	69

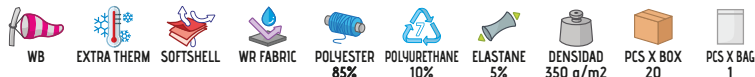

SOFTSHELL JACKET **CECILE**

- Women' Slim Fit Softshell Jacket.
- Made of a three-layered softshell fabric (a water-repellent outer layer, a breathable mid-layer and micro fleece inner layer) providing windproof and water-repellent properties, as well as excellent thermal insulation.
- Stand-up double layer collar with full-zip front closure including a chin guard for warmth and comfort.
- Straight cuffs and straight-cut waist with adjustable elastic drawstring and stopper for a better fit and added comfort.
- Two slanted zippered waist pockets for a secure and convenient storage.
- Suitable marking methods: embroidery, stitching, and anti-sublimation heat-stickers.
- Ideal as workwear, promotional clothing, casual wear and for outdoor activities.



	WOMAN					
SIZES	XS	S	M	L	XL	XXL
LONG	62	65	68	71	74	77
WIDTH	46	49	52	55	58	61

SOFTSHELL JACKET **RONCES**

- Softshell Jacket with Two Pockets.
- Made of a three-layered softshell fabric (a water-repellent outer layer, a breathable mid-layer and micro fleece inner layer) providing windproof and water-repellent properties, as well as excellent thermal insulation.
- Stand-up double layer collar with full-zip front closure including a chin guard for warmth and comfort.
- Straight-cut waist with adjustable elastic drawstring and stopper for a better fit and added comfort.
- Two slanted zippered waist pockets for a secure and convenient storage.
- Suitable marking methods: embroidery, stitching, and anti-sublimation heat-stickers.
- Ideal as workwear, promotional clothing, casual wear and for outdoor activities.

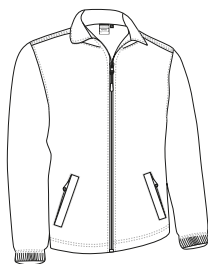

	CHILD				ADULT					3XL
SIZES	3	4/5	6/8	10/12	S	M	L	XL	XXL	3XL
LONG	45	50	55	60	66	69	72	75	78	81
WIDTH	35	39	43	47	51.5	54.5	57.5	60.5	64	68

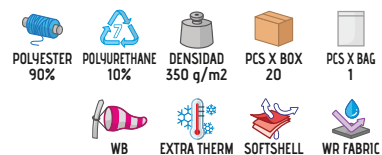

* Child complement Polo PREDATOR (page 110).



* Male complement T-Shirt RACING (page 21).

SOFTSHELL JACKET GRIZZLY

- Softshell Jacket with Three Pockets.
- Made of extra thick three-layered stretch softshell fabric (a water-repellent outer layer, a breathable mid-layer and micro fleece inner layer) providing windproof and water-repellent properties, as well as excellent thermal insulation.
- Stand-up double layer collar with full-zip front closure including a chin guard for warmth and comfort.
- Adjustable cuffs with velcro, straight-cut waist with adjustable elastic drawstring and stopper for a better fit and added comfort.
- Two vertical waist pockets and a left chest pocket, all zippered, for a secure and convenient storage.
- Suitable marking methods: embroidery, stitching, and anti-sublimation heat-stickers.
- Ideal as workwear, promotional clothing and casual wear.

SIZES	ADULT					3XL
	S	M	L	XL	XXL	
LONG	69	71.5	74.5	77.5	80.5	83.5
WIDTH	55	57.5	60	62.5	65	67.5



SOFTSHELL JACKET PEAK

- Two-Tone Softshell Jacket with Three Pockets.
- Made of a three-layered softshell fabric (a water-repellent outer layer, a breathable mid-layer and micro fleece inner layer) providing windproof and water-repellent properties, as well as excellent thermal insulation.
- Stand-up double layer collar with full-zip front closure including a chin guard for warmth and comfort.
- Elasticated waistband and cuffs for comfortably fitting.
- Two slanted waist pockets and a vertical left chest pocket, all zippered, for a secure and convenient storage.
- Suitable marking methods: embroidery, stitching, and anti-sublimation heat-stickers.
- Ideal as workwear, promotional clothing, sportswear, casual wear and for outdoor activities.

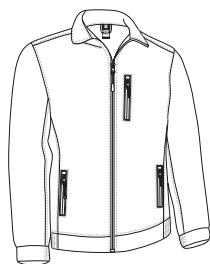

SIZES	CHILD				ADULT				
	3	4/5	6/8	10/12	S	M	L	XL	XXL
LONG	47	52	57	62	66	69	72	75	78
WIDTH	36	40	44	48	53	56	59	62	65

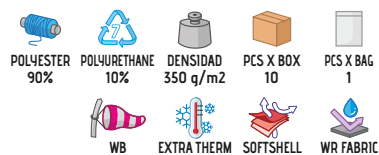

* Male complement Trekking trousers HILL (page 215). * Female complement Trekking trousers HILL (page 215).

SOFTSHELL JACKET **SAPONI**

-Two-Tone Softshell Jacket with Three Pockets.

- Made of a three-layered softshell fabric (a water-repellent outer layer, a breathable mid-layer and micro fleece inner layer) providing windproof and water-repellent properties, as well as excellent thermal insulation.

- Stand-up double layer collar with full-zip front closure including a chin guard for warmth and comfort.

- Adjustable cuffs with hook-and-loop fastening, straight-cut waist with adjustable elastic drawstring and stopper for a better fit and added comfort.

- Two slanted waist pockets and a vertical left chest pocket, all zippered, for a secure and convenient storage.

- Suitable marking methods: embroidery, stitching, and anti-sublimation heat-stickers.

- Ideal as workwear, promotional clothing, sportswear, casual wear and for outdoor activities.



	CHILD				ADULT				
SIZES	3	4/5	6/8	10/12	S	M	L	XL	XXL
LONG	50.5	54.5	60.5	65.5	69.5	72.5	75.5	78.5	81.5
WIDTH	38	42	46	50	54	57	60	63	66



WB



EXTRA THERM



SOFTSHELL



WR FABRIC



POLYESTER



POLYURETHANE



ELASTANE



DENSIDAD

350 q/m²

PCS X BOX

10



PCS X BAG

1



SOFTSHELL JACKET **MAKALU**

- Two-Tone Reinforced Softshell Fleece Jacket.
- Made of three-layered stretch softshell fabric (micro fleece outer layer, breathable mid-layer and micro fleece inner layer) with windproof effect and high thermal insulation.
- Waterproof fabric reinforcements on shoulders and elbows for added durability and extra comfort.
- Stand-up double layer collar with full-zip front closure including a chin guard for warmth and comfort.
- Two slanted zippered waist pockets for a secure and convenient storage.
- Suitable marking methods: embroidery, stitching.
- Ideal as sportswear and workwear and for physical activities.



	CHILD				ADULT				
SIZES	3	4/5	6/8	10/12	S	M	L	XL	XXL
LONG	48	53	58	63	67	70	73	76	79
WIDTH	37	41	45	49	54	57	60	63	66

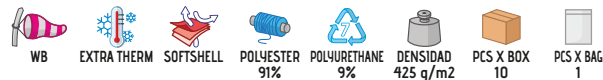

SOFTSHELL JACKET **ALASKA**

- Thick Softshell Jacket with Two Pockets.
- Made of extra thick three-layered stretch softshell fabric (a water-repellent outer layer, a breathable mid-layer and a sherpa lining inner layer) providing windproof and water-repellent properties, as well as excellent thermal insulation.
- Stand-up double layer collar with full-zip front closure for warmth and comfort.
- Thick elasticated ribbed cuffs and waistband for comfortably fitting.
- Two slanted zippered waist pockets for a secure and convenient storage.
- Suitable marking methods: embroidery, stitching, and anti-sublimation heat-stickers.
- Ideal as sportswear, promotional clothing and workwear in cold environments.

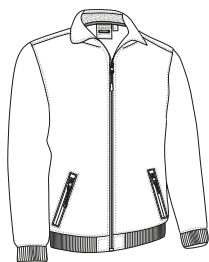

	CHILD				ADULT				
SIZES	3	4/5	6/8	10/12	S	M	L	XL	XXL
LONG	47	52	57	62	66	69	72	75	78
WIDTH	37	41	45	49	54	57	60	63	66

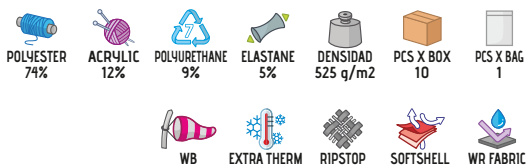

* Child complement Fleece Scarf GLACIAL (page 307). * Male complement Fleece Scarf GLACIAL (page 307). * Female complement Fleece Scarf GLACIAL (page 307) Hat WINTER (page 301).

SOFTSHELL JACKET **BLUMMER**

- Thick Softshell Hooded Jacket and Two Pockets.
- Made of extra thick three-layered stretch softshell fabric (a water-repellent outer layer, a breathable mid-layer and a sherpa lining inner layer) providing windproof and water-repellent properties, as well as excellent thermal insulation.
- Stand-up double layer hooded collar with full-zip front closure for warmth and comfort.
- Thick elasticated ribbed cuffs and waistband for comfortably fitting.
- Two slanted zippered waist pockets for a secure and convenient storage.
- Suitable marking methods: embroidery, stitching, and anti-sublimation heat-stickers.
- Ideal as sportswear, promotional clothing and workwear in cold environments.



	CHILD				ADULT				
SIZES	3	4/5	6/8	10/12	S	M	L	XL	XXL
LONG	47.5	52.5	57.5	62.5	66.5	69.5	72.5	75.5	78.5
WIDTH	38.5	42.5	46.5	50.5	54.5	57.5	60.5	63.5	66.5

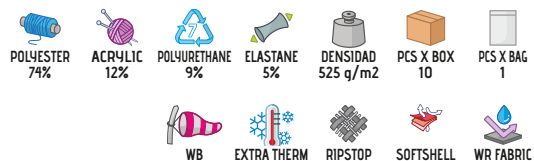

* Child complement Fleece Scarf GLACIAL (page 307). * Male complement Fleece Scarf GLACIAL (page 307). * Female complement Fleece Scarf GLACIAL (page 307).



* Male complement Trekking trousers RENO (page 215) Sweatshirt OPEN (page 118).

SOFTSHELL JACKET CALEDONIA

- Reinforced Softshell Jacket.
- Made of a three-layered softshell fabric (a water-repellent outer layer, a breathable mid-layer and micro fleece inner layer) providing windproof and water-repellent properties, as well as excellent thermal insulation, also includes Ripstop fabric reinforcements in high-wear areas for added durability.
- Stand-up double layer collar with inner sherpa lining and full-zip front closure for warmth and comfort.
- Straight-cut waist with adjustable elastic drawstring and stopper, elasticated cuffs for a better fit and added comfort.
- Two slanted waist pockets and a vertical left chest pocket, all zippered, for a secure and convenient storage.
- Includes an inside back zip for easy marking with different methods: embroidery, stitching, and anti-sublimation heat-stickers.
- Ideal for adventure sports and as workwear.



	ADULT					3	3XL
SIZES	S	M	L	XL	XXL		3XL
LONG	71.5	74	76.5	79	82		85
WIDTH	52	55	58	61	64		67



SOFTSHELL JACKET BATAVIA

- Two-Tone Softshell Jacket.
- Made of a three-layered softshell fabric (a water-repellent outer layer, a breathable mid-layer and micro fleece inner layer) providing windproof and water-repellent properties, as well as excellent thermal insulation.
- Ripstop fabric reinforcements in high-wear areas for added durability.
- Adjustable cuffs with rubber fastening with hook function (mushroom system) and straight-cut waist with adjustable elastic drawstring and stopper for a better fit and added comfort.
- Two slanted waist pockets and a vertical left chest pocket, all zippered, for a secure and convenient storage.
- Suitable marking methods: embroidery, stitching, and anti-sublimation heat-stickers.
- Ideal as workwear, promotional clothing and sportswear.

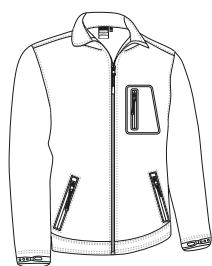

	CHILD				ADULT				
SIZES	3	4/5	6/8	10/12	S	M	L	XL	XXL
LONG	47	52	57	62	66	69	72	75	78
WIDTH	37	41	45	49	54	57	60	63	66

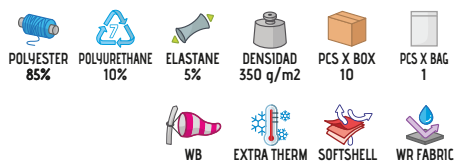

SOFTSHELL JACKET **AVALON**

- Multi-Pocket Softshell Jacket.
- Made of a three-layered softshell fabric (a water repellent outer layer, a breathable mid-layer and micro fleece inner layer) providing windproof and water-repellent properties, as well as excellent thermal insulation.
- Stand-up collar with full-zip front fastening for warmth and comfort.
- Elasticated waistband and cuffs with hook-and-loop closure for a secure and comfortable fit.
- Two slanted zippered waist pockets and two patch pockets with velcro closure, for convenient storage.
- Suitable marking methods: embroidery, stitching, and anti-sublimation heat-stickers.
- Ideal as workwear and promotional clothing.



	ADULT					3/3	3XL
SIZES	S	M	L	XL	XXL		3XL
LONG	66.5	69	71.5	74	76.5		79
WIDTH	54	57	60	63	66		69

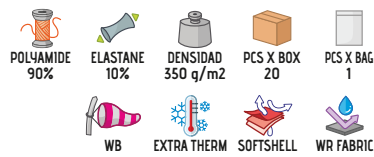

* Male complement Sweatshirt STEVEN (page 118)Trousers MONTERREY (page 221).

QUILTED HOODED JACKET **BERING**

- Two-Tone Quilted Softshell Hooded Jacket.
- Made of three-layered quilted fabric and softshell fabric in sides, hood, sleeves and yoke.
- Stand-up collar with double layer hood and full-zip front closure for warmth and comfort.
- Adjustable cuffs with rubber fastening with hook function (mushroom system) and straight-cut waist with adjustable elastic drawstring and stopper for a better fit and added comfort.
- Two vertical zippered waist pockets and an inner velcro pocket for a secure and convenient storage.
- Includes an inside back zip for easy marking with different methods: screen printing, embroidery, transfer printing, shields, vinyl application.
- Ideal as workwear, sportswear and promotional clothing.

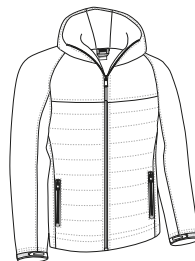

	ADULT					3/3	3XL
SIZES	S	M	L	XL	XXL		3XL
LONG	66.5	69.5	72.5	75.5	78.5		81.5
WIDTH	55	58	61	64	67		70

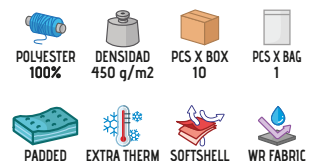

* Male complement Trousers GRAHAM (page 229).



* Male complement Trousers ORION (page 234)L/S Polo Shirt HURRICANE (page 112).

SOFTSHELL JACKET WITH DETACHABLE SLEEVES HALIFAX

- This Softshell Jacket has Detachable Sleeves, so you can easily convert into a Softshell Vest when you need to in a few seconds.
- Made of a three-layered softshell fabric (a water-repellent outer layer, a breathable mid-layer and micro fleece inner layer) providing windproof and water-repellent properties, as well as excellent thermal insulation.
- Stand-up double layer collar with full-zip front closure including a chin guard for warmth and comfort.
- Straight-cut waist with adjustable elastic drawstring and stopper, elasticated cuffs for a better fit and added comfort.
- Two slanted waist pockets and a vertical left chest pocket, all zippered, for a secure and convenient storage.
- Suitable marking methods: embroidery, stitching, and anti-sublimation heat-stickers.
- Ideal as workwear, promotional clothing, sportswear and casual wear.

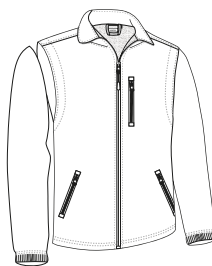

	ADULT					$\frac{x}{3}$	3XL
SIZES	S	M	L	XL	XXL		3XL
LONG	69.5	72.5	75.5	78.5	81.5		84.5
WIDTH	55	58	61	64	67		70

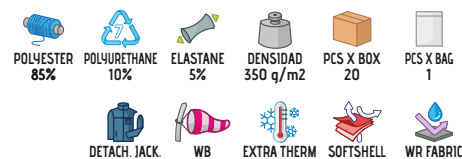

SOFTSHELL JACKET JEREMY

- Multi-Pocket Softshell Jacket with inner back Mesh Lining.
- Made of extra thick three-layered stretch softshell fabric (a water-repellent outer layer, a breathable mid-layer and micro fleece inner layer) providing windproof and water-repellent properties, as well as excellent thermal insulation, also includes an inner back mesh lining for improved breathability and a better airflow.
- Stand-up double layer collar with full-zip flap and matching button front closure for warmth and comfort.
- Adjustable cuffs with velcro, straight-cut waist with adjustable elastic drawstring and stopper for a better fit and added comfort.
- An inner pocket, two front gusseted pockets and side slits leading to two more pockets, two upper pockets, all with velcro closure, for a secure and convenient storage.
- Includes an inside back zip for easy marking with different methods: embroidery, stitching, and anti-sublimation heat-stickers.
- Ideal as workwear and corporate uniforms.

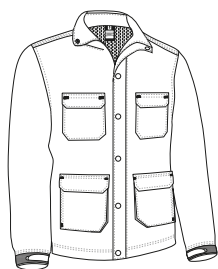

	ADULT					$\frac{x}{3}$	3XL
SIZES	S	M	L	XL	XXL		3XL
LONG	57	60	63	66	69		72
WIDTH	73	76	79	82	85		88



* Male complement Shirt PRESIDENT (page 144)Chino trousers ALEXANDER (page 219).

SOFTSHELL JACKET **AIRFORCE**

- Softshell Jacket with Three Pockets.
- Made of a three-layered softshell fabric (a water-repellent outer layer, a breathable mid-layer and micro fleece inner layer) providing windproof and water-repellent properties, as well as excellent thermal insulation.
- Stand-up collar and full-zip flap and matching button front closure for greater comfort.
- Adjustable cuffs with velcro fastening, straight-cut waist with adjustable elastic drawstring and stopper for a better fit and added comfort.
- Two slanted waist pockets and a vertical left chest pocket, all zippered, for a secure and convenient storage.
- Suitable marking methods: embroidery, stitching, and anti-sublimation heat-stickers.
- Ideal as workwear, promotional clothing and sportswear.

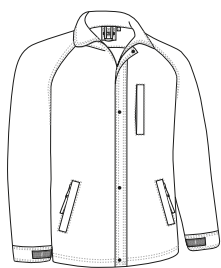

	ADULT					$\frac{2}{3}$	3XL
SIZES	S	M	L	XL	XXL		3XL
LONG	71	74	76.5	79	81.5		84.5
WIDTH	54	57	60	63	66		69

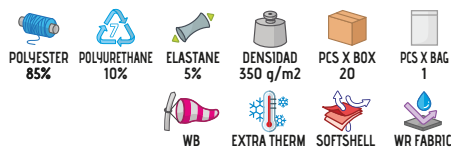

* Male complement Trousers CHISPA (page 227) Polo YACHT (page 94).

SOFTSHELL JACKET **EPSILON**

- Multi-Pocket Softshell Jacket.
- Made of a three-layered softshell fabric (a water-repellent outer layer, a breathable mid-layer and micro fleece inner layer) providing windproof and water-repellent properties, as well as excellent thermal insulation.
- Stand-up collar with full-zip front closure for effortless functionality and practicality.
- Elasticated waistband and cuffs for comfortably fitting.
- Two slanted waist pockets and a vertical left chest pocket, all zippered and fleece-lined, for a secure and convenient storage, and extra warmth.
- Suitable marking methods: embroidery, stitching, and anti-sublimation heat seal.
- Ideal as workwear, promotional clothing and sportswear.

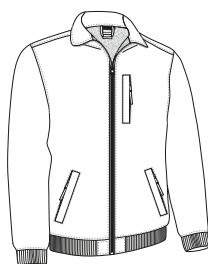

	ADULT					$\frac{2}{3}$	3XL
SIZES	S	M	L	XL	XXL		3XL
LONG	68.5	70.5	73	75.5	78.5		81.5
WIDTH	54	57	60	63	66		69



* Male complement Trousers DYNAMITE (page 235).

SOFTSHELL JACKET THUNDER

- Two-Tone Softshell Jacket with Three Pockets.
- Made of a three-layered softshell fabric (a water-repellent outer layer, a breathable mid-layer and micro fleece inner layer) providing windproof and water-repellent properties, as well as excellent thermal insulation.
- Stand-up collar with full-zip front closure for effortless functionality and practicality.
- Adjustable cuffs with rubber fastening with hook function (mushroom system) and straight-cut waist with elastic drawstring and stopper for a better fit and added comfort.
- Two slanted waist pockets and a vertical left chest pocket, all zippered and fleece-lined, for a secure and convenient storage, and extra warmth.
- Suitable marking methods: embroidery, stitching, and anti-sublimation heat seal.
- Ideal as workwear and uniforms, this Softshell Jacket matches all THUNDER line items (sweatshirt, trousers, T-shirt, polo shirts, fleece jacket, and vest).

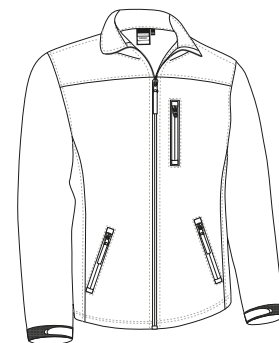

SIZES	ADULT					LARGE
	S	M	L	XL	XXL	
LONG	69	72	75	78	81	84
WIDTH	49	51.5	54	57	59	62



* Male complement Trousers THUNDER (page 225) T-Shirt DENVER (page 42).



SOFTSHELL JACKET MAIDU

- Mesh Lined Softshell Jacket.
- Made of extra thick three-layered stretch softshell fabric (a water-repellent outer layer, a breathable mid-layer and micro fleece inner layer) providing windproof and water-repellent properties, as well as excellent thermal insulation, also includes an inner back mesh lining for improved breathability and a better airflow.
- Stand-up collar with full-zip flap and snap matching button front closure, for warmth and comfort.
- Elasticated waistband and cuffs with snap buttons closure for a secure and comfortable fit.
- Two slanted waist pockets and an inner pocket, all zippered, for a secure and convenient storage.
- Suitable marking methods: embroidery, stitching, and anti-sublimation heat-stickers.
- Ideal as workwear and corporate uniforms.



	ADULT				
SIZES	S	M	L	XL	XXL
LONG	62	65	68	71	74
WIDTH	58	61	64	67	70

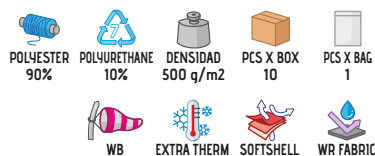

* Male complement Shirt PRESIDENT (page 144) Chino trousers MARTIN (page 219).



SECURITY GUARD SOFTSHELL JACKET KEEPER

- Softshell Jacket with features designed for Security Guards.
- Made of extra thick three-layered stretch softshell fabric (a water-repellent outer layer, a breathable mid-layer and micro fleece inner layer) providing windproof and water-repellent properties, as well as excellent thermal insulation.
- Stand-up double layer collar with full-zip flap and snap matching button front closure for warmth and comfort, cuffs with hook-and-eye fastening for better adjustment.
- Shoulders with tunnel for attaching rigid epaulettes, braids or insignias.
- Two zippered waist pockets for a secure and convenient storage and side slits with triple-pull zipper for easy access to tactical belt without unbuttoning the jacket.
- Includes an inside back zip for easy marking with different methods: embroidery, stitching, and anti-sublimation heat-stickers.
- Ideal for security uniforms.



	ADULT					3/3	3XL
SIZES	S	M	L	XL	XXL	3XL	
HIGH	55	58	61	64	67	70	
WIDTH	60.5	63.5	66.5	69.5	72.5	75.5	

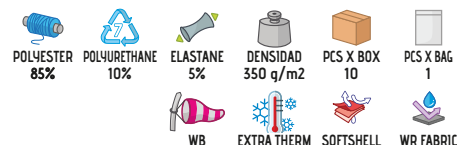

* Male complement Trousers LEWIS (page 230) Polo YACHT (page 94).

FLEECE VEST CERLER



* Male complement L/S Shirt OPORTO (page 136)Chino trousers MARTIN (page 219).

- Fleece Vest with Two Pockets.
- Made of dense micro fleece fabric with outer anti-pilling and an inner brushed for excellent thermal insulation.
- Straight-cut waist with adjustable elastic drawstring and stopper for a better fit and added comfort.
- Reinforced seams on neck, shoulders, armholes and bottom hem for added strength and durability.
- Two slanted zippered waist pockets for convenient storage.
- Suitable marking methods: embroidery, badges, stitching.
- Ideal as promotional clothing, workwear and casual wear.

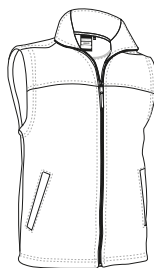

	SMALL	ADULT					LARGE
SIZES	XS	S	M	L	XL	XXL	3XL
LONG	62	65	68	71	74	77	80
WIDTH	49	52	55	58	61	64	67

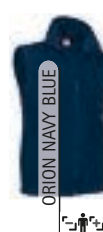

VEST HACKNEY

- Fleece Vest with Two Pockets.
- Made of dense micro fleece fabric with outer anti-pilling and an inner brushed for excellent thermal insulation.
- Elasticated waistband and armholes for a secure and comfortable fit.
- Reinforced seams on neck, shoulders, armholes and bottom hem for added strength and durability.
- Two slanted zippered waist pockets for a secure and convenient storage.
- Suitable marking methods: embroidery, badges, stitching.
- Ideal as promotional clothing, workwear and casual wear.

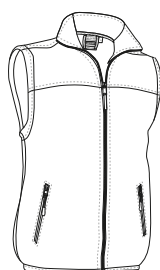

	ADULT					LARGE
SIZES	S	M	L	XL	XXL	3XL
LONG	52	55	58	61	64	67
WIDTH	66	69	72	75	78	81



* Male complement Trousers ROBLE (page 224)Sweatshirt DUBLIN (page 119).

REVERSIBLE VEST ASPEN

- Reversible Vest with Versatile Functionality.
- Made with double-sided fabric: anti-pilling fleece on one side for excellent thermal insulation and water-repellent flat weave on the other side for enhanced comfort.
- Stand-up collar and a reversible full-zip front closure allowing for warmth and comfort from both sides.
- Double stitching on the bottom hem and armholes for added strength and durability.
- Two slanted waist pockets, zippered on both sides for a secure and convenient storage.
- Suitable marking methods: vinyl application, screen printing, transfer printing.
- Ideal as promotional clothing, workwear, sportswear and for outdoor activities in cold places.

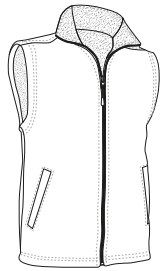

Detail water repellent layer

	ADULT						LARGE
SIZES	XS	S	M	L	XL	XXL	3XL
LONG	61	64	67	70	73	76	79
WIDTH	49	52	55	58	61	64	67

EXTERIOR		INTERIOR			
POLYESTER 100%	DENSIDAD 100 g/m2	POLYESTER 100%	DENSIDAD 220 g/m2	PCS X BOX 40	PCS X BAG 1



* Male complement Hat WINTER (page 301). * Female complement Fleece Hat SLIDE (page 300) Fleece Scarf GLACIAL (page 307) Fleece Jacket DAKOTA (page 155).

Garments containing different colours must be washed with care, in cold water, using a suitable laundry detergent and to dry immediately after washing.



* Male complement Sweatshirt DUBLIN (page 119).

VEST MARWARI

- Fleece-Lined Vest with Two Pockets.
- Made of double fabric: water-repellent outer flat weave and anti-pilling inner fleece lining for excellent thermal insulation.
- Stand-up double layer collar with full-zip front closure for warmth and comfort.
- Reinforced seams on neck, shoulders, armholes and bottom hem for added strength and durability.
- Two slanted flap zippered waist pockets for a secure and convenient storage.
- Includes an inside back zip for easy marking with different methods: screen printing, embroidery, transfer printing, stitching, vinyl application.
- Ideal for physical activities and as workwear in cold environments.

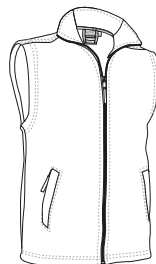

	ADULT					LARGE
SIZES	S	M	L	XL	XXL	3XL
LONG	65	68	71	74	77	80
WIDTH	53.5	56.5	59.5	62.5	65.5	68.5

EXTERIOR		INTERIOR			
POLYESTER 100%	DENSIDAD 100 g/m2	POLYESTER 100%	DENSIDAD 220 g/m2	PCS X BOX 40	PCS X BAG 1

EXTRA THERM WR FABRIC



VEST BARENS

- Quilted Work Vest designed specifically for the Food Industry.
- Made of diamond-patterned outer fabric, smooth inner lining and inner quilting for ensuring excellent thermal insulation.
- Stand-up collar with velcro flap closure, offering warmth, comfort and practicality.
- Reinforced seams on neck, shoulders, armholes and bottom hem for added strength and durability.
- Specifically designed for Food Industry: zipless, pocketless and buttonless to prevent food contamination.
- Suitable marking methods: screen printing, embroidery, badges.
- Ideal as food industry workwear and uniforms.

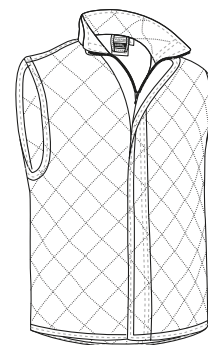

SIZES	ADULT					LARGE
	S	M	L	XL	XXL	
LONG	70	73	76	79	82	85
WIDTH	56	59	62	65	68	71



* Male complement Trousers ROBLE (page 224) Sweatshirt DUBLIN (page 119).



VEST REPORTER

- Multi-Pocket Work Vest: Our best-selling vest is a great value for money and comes in a wide range of colours and sizes.
- Made of a sturdy cotton twill fabric blended with polyester outer fabric for strength and durability, smooth inner lining and inner quilting for ensuring excellent thermal insulation.
- Stand-up collar with full-zip flap and snap button front closure, which provides warmth and comfort.
- Elasticated waistband and armholes for a secure and comfortable fit, adjustable waist with side snap button fastening for a better fit, a tailpiece that covers the lumbar zone for added comfort and also provides a large printing area.
- Two front gusseted pockets, two upper velcro flap pockets, two slanted pockets, two zippered pockets at intermediate height, a pen holder and an inner velcro pocket for a secure and convenient storage.
- Includes an inside back zip for easy marking with different methods: screen printing, embroidery, transfer printing, badges, shields, vinyl application.
- Ideal as workwear, uniforms and versatile use.

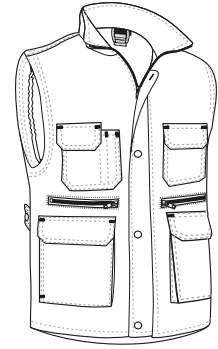

	SMALL		ADULT					3XL	4XL
SIZES	XS	S	M	L	XL	XXL	3XL	4XL	
LONG	65.5	68.5	71.5	74.5	77.5	80.5	83.5	86.5	
WIDTH	53	56	59	62	65	68	71	74	

PADDED
 THERMIC
 POLYESTER 65%
 COTTON 35%
EXTERIOR
 DENSIDAD 200 q/m²
INTERIOR
 POLYESTER 100%
 DENSIDAD 250 q/m²
 PCS X BOX 20
 PCS X BAG 1



* Male complement Sweatshirt DUBLIN (page 119)Trousers CASTER (page 222). * Female complement Sweatshirt STEVEN (page 118)Trousers ROBLE (page 224).



VEST PRINTER



* Male complement Sweatshirt WOOD (page 123)Trousers FORCE (page 226).

- Multi-Pocket Work Vest.
- Made of microfiber outer fabric, smooth inner lining and inner quilting for ensuring excellent thermal insulation.
- Stand-up collar with full-zip velcro flap front closure, which provides warmth and comfort.
- A tailpiece that covers the lumbar zone for added comfort and also provides a large printing area.
- Six outer velcro flap pockets, and an inner velcro pocket for convenient storage, also include two pen holders.
- Includes an inside back zip for easy marking with different methods: screen printing, embroidery, transfer printing, badges, shields, vinyl application.
- Ideal as workwear for different types of industry due to its comfort and functionality.

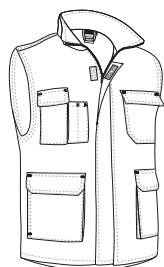

	ADULT					LARGE
SIZES	S	M	L	XL	XXL	3XL
LONG	68	71	74	77	80	83
WIDTH	56	59	62	65	68	71

EXTERIOR: POLYESTER 100% DENSIDAD 130 q/m²

INTERIOR: POLYESTER 100% DENSIDAD 250 q/m²

PCS X BOX 20 PCS X BAG 1

PADDED THERMIC



VEST COOPER

- Work Vest with Great Value for Money.
- Made of sturdy cotton twill blended with polyester outer fabric for strength and durability, smooth inner lining and inner quilting for ensuring excellent thermal insulation.
- Stand-up collar with full-zip front closure for effortless functionality and practicality.
- Elasticated waistband for a comfortable fit.
- Two slanted zippered waist pockets and a left chest velcro pocket for a secure and convenient storage, also including pen holder.
- Includes an inside back zip for easy marking with different methods: screen printing, embroidery, transfer printing, badges, vinyl application.
- Ideal as workwear and uniforms.

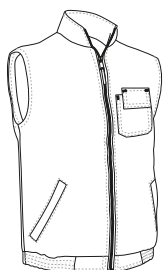

	ADULT					LARGE
SIZES	S	M	L	XL	XXL	3XL
LONG	65	68	71	74	77	80
WIDTH	55.5	58.5	61.5	64.5	67.5	70.5

EXTERIOR: POLYESTER 65% COTTON 35% DENSIDAD 180 q/m²

INTERIOR: POLYESTER 100% DENSIDAD 250 q/m²

PCS X BOX 20 PCS X BAG 1

PADDED THERMIC



* Male complement Sweatshirt DUBLIN (page 119)Trousers CASTER (page 222).

VEST WORKER

- Diamond-Patterned Work Vest.
- Made of diamond-patterned outer flat weave, smooth inner lining and inner quilting for ensuring excellent thermal insulation.
- Stand-up collar and full-zip front closure to the beginning of the neckline for added ventilation.
- Elasticated waistband and windbreaker on armholes for a secure and comfortable fit.
- Two front side pockets, a pen holder, a left chest pocket and an inner velcro pocket for a secure and convenient storage.
- Includes an inside back zip for easy marking with different methods: screen printing, embroidery, transfer printing, shields, vinyl application.
- Ideal as workwear in different sectors: warehouse, logistics, transport, basic industry, and more.



* Male complement Cap TORONTO (page 291)Sweatshirt STEVEN (page 118)Trousers CHISPA (page 227).

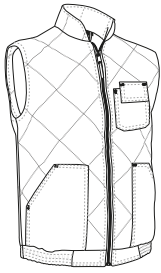

SIZES	ADULT					LARGE
	S	M	L	XL	XXL	
LONG	66	69	72	75	78	81
WIDTH	57	60	63	66	69	72

EXTERIOR

- POLYESTER 65%
- COTTON 35%
- DENSIDAD 180 g/m2

INTERIOR

- POLYESTER 100%
- DENSIDAD 250 g/m2
- PCS X BOX 20
- PCS X BAG 1
- PADDED
- THERMIC



VEST PORTLAND

- Quilted Vest with Three Pockets.
- Made of microfiber outer fabric with inner quilting and smooth inner lining for excellent thermal insulation.
- Herringbone stitching reinforcements for a better finish and greater warmth and comfort.
- Reinforced seams on neck, shoulders, armholes and bottom hem for added strength and durability.
- Two slanted zippered waist pockets and an inner pocket with velcro closure for a secure and convenient storage.
- Includes an inside back zip for easy marking with different methods: screen printing, embroidery, transfer printing, vinyl application, badges, shields.
- Ideal as workwear and promotional clothing.

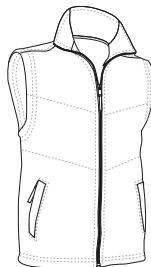

SIZES	ADULT					3XL
	S	M	L	XL	XXL	
LONG	56	59	62	65	68	71
WIDTH	69.5	72.5	75.5	78.5	81.5	84.5

EXTERIOR

- POLYESTER 100%
- DENSIDAD 130 g/m2

INTERIOR

- POLYESTER 100%
- DENSIDAD 250 g/m2
- PCS X BOX 20
- PCS X BAG 1
- PADDED
- THERMIC



* Male complement Sweatshirt DUBLIN (page 119)Trousers CHISPA (page 227).

VEST FABRIC



* Male complement Trousers FORCE (page 226)Sweatshirt DUBLIN (page 119).

- Quilted Multi-Pocket Work Vest.
- Made of a sturdy cotton twill fabric blended with polyester for strength and durability, smooth inner lining and inner quilting for ensuring excellent thermal insulation.
- Stand-up collar with full-zip front closure for effortless functionality and practicality.
- Two front gusseted pockets and side slits leading to two more pockets, a right velcro flap chest pocket to showcase the branding, a pen holder and an inner velcro pocket for a secure and convenient storage.
- Includes an inside back zip for easy marking with different methods: screen printing, embroidery, transfer printing, badges, vinyl application.
- Ideal as workwear and uniforms.

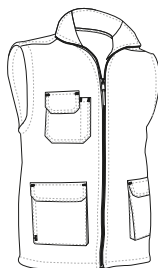

	ADULT					$\frac{2}{3}$ 3XL
SIZES	S	M	L	XL	XXL	3XL
LONG	70.5	73.5	76.5	79.5	82.5	85.5
WIDTH	56	59	62	65	68	71

EXTERIOR INTERIOR

POLYESTER 100% DENSIDAD 180 q/m2 POLYESTER 100% DENSIDAD 250 q/m2 PCS X BOX 20 PCS X BAG 1

PADED THERMIC



VEST HERACLIO

- Diamond-Patterned Quilted Work Vest with Three Pockets.
- Made of three-layered quilted fabric: outer diamond-patterned microfiber, wadding middle and taffeta inner, which provides excellent thermal insulation.
- Stand-up double layer collar with full-zip front closure for warmth and comfort.
- Elasticated waistband for a secure and comfortable fit.
- Two large split kangaroo waist pockets and a left chest pocket for convenient storage, including a pen holder.
- Suitable marking methods: screen printing, embroidery, transfer printing, badges.
- Ideal as workwear and uniforms.

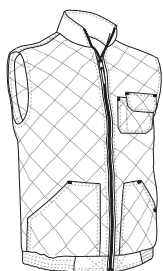

	ADULT					LARGE
SIZES	S	M	L	XL	XXL	3XL
LONG	56	59	62	65	68	71
WIDTH	66.5	69.5	72.5	75.5	78.5	81.5

PADED EXTRA THERM POLYESTER 100% DENSIDAD 400 q/m2 PCS X BOX 20 PCS X BAG 1



* Male complement Sweatshirt DUBLIN (page 119)Trousers GRAHAM (page 229).

VEST RICHARD

- Multi-Pocket 100% Cotton Work Vest.
- Made of 100% cotton twill outer fabric that provides durability, strength, breathability and a comfortable feel, smooth inner lining and inner quilting for ensuring excellent thermal insulation.
- Stand-up collar with full-zip flap and snap button front closure, which provides warmth and comfort.
- Adjustable waist with side snap button fastening for a better fit, a tailpiece that covers the lumbar zone for added comfort and also provides a large printing area.
- Six velcro flap front pockets, two pen holders and an inner velcro pocket for a secure and convenient storage.
- Includes an inside back zip for easy marking with different methods: screen printing, embroidery, transfer printing, badges, shields, vinyl application.
- Ideal as workwear and uniforms.

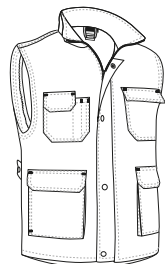

SIZES	ADULT					LARGE
	S	M	L	XL	XXL	3XL
LONG	68.5	71.5	74.5	77.5	80.5	83.5
WIDTH	56	59	62	65	68	71

EXTERIOR
 COTTON 100%
 DENSIDAD 250 g/m²

INTERIOR
 POLYESTER 100%
 DENSIDAD 250 g/m²

PCS X BOX 20
 PCS X BAG 1
 PADDED
 THERMIC



* Male complement Sweatshirt DUBLIN (page 119)Trousers NEBRASKA (page 234).



VEST TRUMAN

- Padded Fleece-Lined Multi-Pocket Work Vest.
- Made of Canvas outer waterproof fabric, inner quilting and anti-pilling fleece lining that provides excellent thermal insulation.
- Stand-up collar with full-zip flap and snap matching button front closure, for warmth and comfort.
- Elasticated windbreaker on armholes and adjustable waist with side snap button fastening for a better fit.
- Four front velcro flap pockets, with a puller for easy opening, two pen holders and two side pockets for a secure and convenient storage.
- Includes an inside back zip for easy marking with different methods: screen printing, embroidery, transfer printing, shields, vinyl application.
- Ideal as workwear and uniforms.

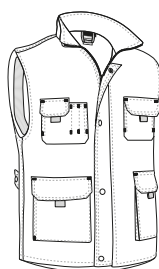

SIZES	ADULT					LARGE
	S	M	L	XL	XXL	3XL
LONG	69.5	72.5	75.5	78.5	81.5	84.5
WIDTH	56	59	62	65	68	71

EXTERIOR
 POLYESTER 65%
 COTTON 35%
 DENSIDAD 280 g/m²

INTERIOR
 POLYESTER 100%
 DENSIDAD 400 g/m²

PCS X BOX 10
 PCS X BAG 1
 PADDED
 EXTRA THERM
 WR FABRIC



* Male complement Sweatshirt DUBLIN (page 119)Trousers METIER (page 232).

VEST THUNDER

- Two-Tone Padded Multi-Pocket Work Vest.
- Made of a sturdy cotton twill fabric blended with polyester outer fabric for strength and durability, smooth inner lining and inner quilting for ensuring excellent thermal insulation.
- Stand-up collar with full-zip flap and snap matching button front closure, which provides warmth and comfort.
- Elasticated waistband and armholes for a secure and comfortable fit, adjustable waist with side button fastening for a better fit, a tailpiece that covers the lumbar zone for added comfort and also provides a large printing area.
- Two lower gusseted pockets, two side pockets, two upper pockets (with a zip on the left for easy customization), three pen holders, a small accessory pocket and an inner velcro pocket, for a secure and convenient storage.
- Includes an inside back zip for easy marking with different methods: screen printing, embroidery, transfer printing, badges, shields, vinyl application.
- Ideal as workwear and uniforms, this Vest matches all THUNDER line items (sweatshirt, trousers, T-shirt, polo shirts, fleece jacket, and softshell jacket).

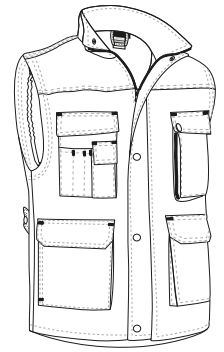

	ADULT					LARGE
SIZES	S	M	L	XL	XXL	3XL
LONG	69.5	72.5	75.5	78.5	81.5	84.5
WIDTH	57	60	63	66	69	72

EXTERIOR INTERIOR

- PADDED
- THERMIC
- POLYESTER 65%
- COTTON 35%
- DENSIDAD 200 g/m2
- POLYESTER 100%
- DENSIDAD 250 g/m2
- PCS X BOX 20
- PCS X BAG 1



* Female complement Sweatshirt DUBLIN (page 119). * Male complement Sweatshirt DUBLIN (page 119).



Garments containing different colours must be washed with care, in cold water, using a suitable laundry detergent and to dry immediately after washing.

VEST MONTANA

- Two-Tone Fleece-Lined Vest.
- Made of Canvas outer waterproof fabric and inner anti-pilling fleece lining for excellent thermal insulation.
- Stand-up fleece-lined collar with full-zip front closure for warmth and comfort.
- Straight-cut waist with adjustable elastic drawstring and stopper for a better fit and added comfort.
- Two slanted waist pockets, a left chest pocket, all zippered and an inner velcro pocket for a secure and convenient storage.
- Includes an inside back zip for easy marking with different methods: screen printing, embroidery, transfer printing, badges, vinyl application.
- Ideal for physical activities, as workwear and casual wear in cold environments.

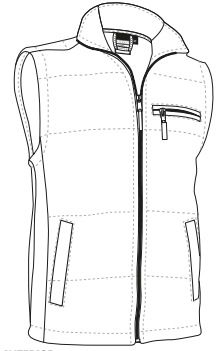

SIZES	ADULT				
	S	M	L	XL	XXL
LONG	71.5	74.5	77.5	80.5	83.5
WIDTH	57	60	63	66	69

EXTERIOR

INTERIOR

- PADDED
- EXTRA THERM
- WR FABRIC
- WP FABRIC
- POLYESTER 90%
- POLYURETHANE 10%
- DENSIDAD 200 g/m²
- POLYESTER 100%
- DENSIDAD 400 g/m²
- PCS X BOX 10
- PCS X BAG 1



* Male complement Hat WINTER (page 301)Fleece Jacket DAKOTA (page 155). * Female complement Hat WINTER (page 301)Fleece Jacket DAKOTA (page 155).



VEST ARCTIC



- Lightweight Quilted Vest with a Thermal Effect.
- Made of outer waterproof fabric, smooth inner lining and inner quilting for ensuring excellent thermal insulation.
- Stand-up collar with full-zip and velcro flap front closure, which provides warmth and comfort.
- Elasticated windbreaker on armholes and elastic side bands for a better fit, a tailpiece that covers the lumbar zone for added comfort and also provides a large printing area.
- Two slanted flap zippered waist pockets, a left zippered chest pocket and an inner one for a secure and convenient storage.
- Includes an inside back zip for easy marking with different methods: screen printing, embroidery, transfer printing, shields, vinyl application.
- Ideal as workwear and promotional clothing.

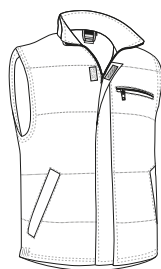

	SMALL		ADULT			
SIZES	XS	S	M	L	XL	XXL
LONG	63	66	69	72	75	78
WIDTH	56	59	62	65	68	71

EXTERIOR		INTERIOR			
POLYAMIDE 100%	DENSIDAD 140 q/m2	POLYESTER 100%	DENSIDAD 250 q/m2	PCS X BOX 20	PCS X BAG 1
	PADDED	WR FABRIC	WP FABRIC	THERMIC	



* Female complement Fleece CALGARY (page 162). * Male complement Sweatshirt OPEN (page 118).

VEST CORRIB

- Fleece-Lined Vest with Four Pockets.
- Made of long-lasting and water-repellent outer Canvas fabric with inner quilting and inner anti-pilling fleece lining for excellent thermal insulation.
- Straight-cut waist with adjustable elastic drawstring and stopper for a better fit and added comfort.
- Two slanted waist pockets, a left chest pocket, all zippered, and an inner velcro pocket for a secure and convenient storage.
- Includes an inside back zip for easy marking with different methods: screen printing, embroidery, transfer printing, badges, vinyl application.
- Ideal as workwear and for physical activities in cold environments.



	ADULT					LARGE
SIZES	S	M	L	XL	XXL	3XL
LONG	72.5	75.5	78	81	84	87
WIDTH	59	62	65	68	71	74

EXTERIOR		INTERIOR			
POLYESTER 100%	DENSIDAD 200 q/m2	POLYESTER 100%	DENSIDAD 400 q/m2	PCS X BOX 10	PCS X BAG 1
	PADDED	EXTRA THERM	WR FABRIC	WP FABRIC	



* Male complement Trousers CASTER (page 222)Sweatshirt DUBLIN (page 119).

VEST SAFARI

- Multi-Pocket Vest, one of our best-selling vests for its great value for money and features.
- Made of a sturdy cotton twill fabric blended with polyester for strength and durability and an inner back mesh lining for improved breathability and a better airflow.
- Full-zip front closure and opened V-neck for extra comfort.
- Ribbed seams on neck, armholes and bottom for added strength and durability.
- Nine front pockets for a secure and convenient storage: seven with velcro flap closure, two gusseted and zippered, a ring for hanging things and two velcro flap back pockets.
- Includes an inside back zip for easy marking with different methods: screen printing, embroidery, transfer printing, badges, shields, vinyl application.
- Ideal as workwear, promotional clothing and for outdoor activities (hunting, fishing, trekking, and more).

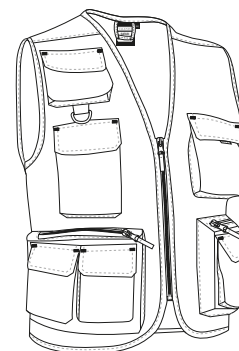

	SMALL		ADULT					LARGE
SIZES	XS	S	M	L	XL	XXL	3XL	
LONG	60	63	66	69	72	77	80	
WIDTH	50	53	56	59	62	65	68	

POLYESTER 65%
 COTTON 35%
 DENSIDAD 200 q/m2
 PCS X BOX 40
 PCS X BAG 1



* Female complement T-Shirt PARIS (page 46)Bermuda shorts LAKE (page 212). * Male complement Bermuda shorts DESERT (page 212).



VEST HARDWARE

-Work Vest for warm environments maintaining the same functionality and shape of our well-known REPORTER vest.

- Made of a sturdy cotton twill fabric blended with polyester for strength and durability and an inner back mesh lining for improved breathability and a better airflow.

-Full-zip front closure and opened V-neck for extra comfort.

-Straight-cut double-stitched bottom hem for added strength and durability.

- Two front gusseted pockets and side slits leading to two more pockets, two upper pockets all with velcro flap closure, for a secure and convenient storage, it also includes two pen holders.

-Includes an inside back zip for easy marking with different methods: screen printing, embroidery, transfer printing, shields, vinyl application.

- Ideal as workwear.

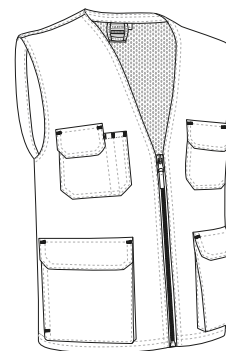

SIZES	ADULT				
	S	M	L	XL	XXL
LONG	64.5	67.5	70.5	73.5	76.5
WIDTH	52.5	55.5	58.5	61.5	64.5

EXTERIOR		INTERIOR		PCS X BOX	PCS X BAG
POLYESTER 65%	COTTON 35%	DENSIDAD 200 g/m2	POLYESTER 100%	DENSIDAD 75 g/m2	PCS X BOX 40 PCS X BAG 1



* Male complement Sweatshirt DUBLIN (page 119). * Female complement Sweatshirt DUBLIN (page 119).



VEST FRANK

- Lightweight Quilted Vest with Three Pockets.
- Made of water-repellent flat weave outer Loft fabric, smooth inner lining and inner quilting for ensuring excellent thermal insulation through channels.
- Stand-up collar with full-zip front closure effortless functionality and practicality.
- Two vertical zippered waist pockets and an inner velcro pocket for a secure and convenient storage.
- Includes an inside back zip for easy marking with different methods: screen printing, embroidery, transfer printing, badges, vinyl application.
- Ideal as promotional clothing and casual wear.

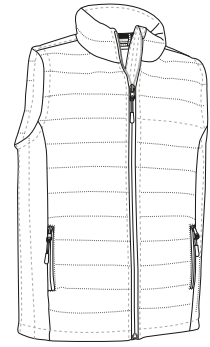

	ADULT					LARGE
SIZES	S	M	L	XL	XXL	3XL
LONG	63.5	66.5	69.5	72.5	75.5	78.5
WIDTH	54	57	60	63	66	69

PADDED	LOFT	WR FABRIC	THERMIC	EXTERIOR		INTERIOR		POLYESTER 100%	DENSIDAD 125 g/m2	POLYESTER 100%	DENSIDAD 250 g/m2	PCS X BOX 20	PCS X BAG 1
--------	------	-----------	---------	----------	--	----------	--	----------------	-------------------	----------------	-------------------	--------------	-------------



* Female complement Women Fleece Jacket GLACE (page 156). * Male complement Fleece Jacket DAKOTA (page 155).



SOFTSHELL VEST TUNDRA

- Our best-selling softshell vest is a great value for money and comes in a wide range of colours and sizes.
- Made of a three-layered softshell fabric (a water-repellent outer layer, a breathable mid-layer and micro fleece inner layer) providing windproof and water-repellent properties, as well as excellent thermal insulation.
- Stand-up double layer and fleece-lined collar with full-zip front closure including a chin guard for warmth and comfort.
- Straight-cut waist with adjustable elastic drawstring and stopper for a better fit and added comfort.
- Two slanted zippered waist pockets for a secure and convenient storage.
- Suitable marking methods: embroidery, stitching, and anti-sublimation heat seal.
- Ideal as workwear, promotional clothing, sportswear and for outdoor activities.

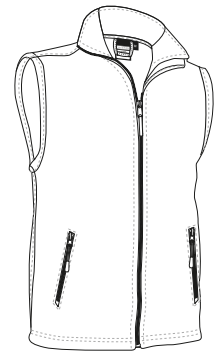

	CHILD				ADULT					LARGE
SIZES	3	4/5	6/8	10/12	S	M	L	XL	XXL	3XL
LONG	48	53	58	63	67	70	73	76	79	82
WIDTH	37	41	45	49	53	56	59	62	65	68

WB
 EXTRA THERM
 SOFTSHELL
 WR FABRIC
 POLYESTER 85%
 POLYURETHANE 10%
 ELASTANE 5%
 DENSIDAD 350 g/m2
 PCS X BOX 20
 PCS X BAG 1



* Child complement Polo PREDATOR (page 110). * Female complement Polo PREDATOR (page 110). * Male complement Sweatshirt STEVEN (page 118).



PADDED VEST MULHOLLAND

- Quilted Vest with Pockets.
- Made of three-layered padded fabric and softshell fabric in sides and yoke.
- Stand-up double layer collar with full-zip front closure for warmth and comfort.
- Straight-cut waist with adjustable elastic drawstring and stopper for a better fit and added comfort.
- Two vertical zippered waist pockets and an inner velcro pocket for a secure and convenient storage.
- Includes an inside back zip for easy marking with different methods: screen printing, embroidery, transfer printing, badges, vinyl application.
- Ideal as workwear, promotional clothing and casual wear.



	ADULT					3XL
SIZES	S	M	L	XL	XXL	3XL
HIGH	66	68.5	71.5	74.5	77.5	80.5
WIDTH	55	58	61	64	67	70

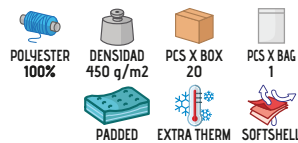

* Male complement Sweatshirt RIDE (page 129).



* Female complement Fleece CALGARY (page 162).

VEST CANDICE

- Slim Fit Women' Softshell Vest.
- Made of a three-layered softshell fabric (a water-repellent outer layer, a breathable mid-layer and micro fleece inner layer) providing windproof and water-repellent properties, as well as excellent thermal insulation.
- Stand-up double layer collar with full-zip front closure including a chin guard for warmth and comfort.
- Straight-cut waist with adjustable elastic drawstring and stopper for a better fit and added comfort.
- Two slanted zippered waist pockets for a secure and convenient storage.
- Suitable marking methods: embroidery, stitching, and anti-sublimation heat seal.
- Ideal as promotional clothing, workwear and for outdoor activities.

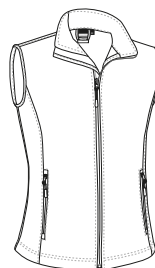

	WOMAN					
SIZES	XS	S	M	L	XL	XXL
LONG	59	62	65	68	71	74
WIDTH	45	48	51	54	57	60



JACKET MIRACLE

- This Multi-Pocket Jacket has Detachable Sleeves, so you can easily convert into a Multi-Pocket Vest in seconds.
- Made of sturdy cotton twill blended with polyester outer fabric for strength and durability, inner quilting and smooth inner lining that provides excellent thermal insulation.
- A jacket that can be easily converted into a vest unzipping the sleeves when you need to.
- Straight-cut waist with side snap button fastening for a better fit, a tailpiece that covers the lumbar zone for added comfort and also provides a large printing area.
- Two front gusseted pockets, two upper velcro flap pockets, two slanted pockets, two at intermediate height zippered pockets, a pen holder and an inner velcro pocket for a secure and convenient storage.
- Includes an inside back zip for easy marking with different methods: screen printing, embroidery, transfer printing, badges, vinyl application.
- Ideal as workwear and uniforms.

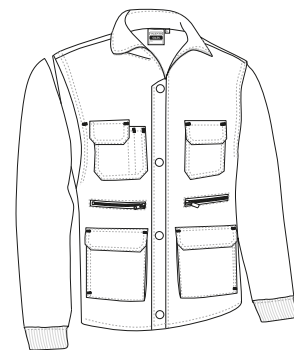

SIZES	ADULT					LARGE
	S	M	L	XL	XXL	
LONG	68.5	71.5	74.5	77.5	80.5	83.5
WIDTH	56	59	62	65	68	71

EXTERIOR		INTERIOR			
DETACH. JACK	PADDED	EXTRA THERM	POLYESTER 65%	COTTON 35%	DENSIDAD 200 g/m2
				POLYESTER 100%	DENSIDAD 250 g/m2
				PCS X BOX 10	PCS X BAG 1



* Male complement Trousers ROBLE (page 224) Shirt PRESIDENT (page 144).



JACKET SANAK

- Fleece-Lined Multi-Pocket Jacket.
- Made of long-lasting and water-repellent outer Canvas fabric with inner quilting and inner anti-pilling fleece lining for excellent thermal insulation.
- Stand-up collar and full-zip flap and matching button front closure for extra warmth and comfort.
- Thick elasticated ribbed cuffs and waistband for comfortably fitting.
- Four velcro flap front pockets and a puller for easy opening, two pen holders, two slanted pockets and an inner velcro pocket for a secure and convenient storage.
- Includes an inside back zip for easy marking with different methods: screen printing, embroidery, transfer printing, shields, vinyl application.
- Ideal as workwear and uniforms.

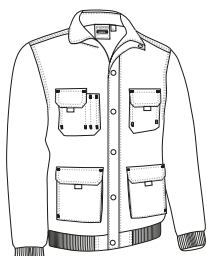

	ADULT					LARGE
SIZES	S	M	L	XL	XXL	3XL
LONG	69	72	75	78	81	84
WIDTH	56	59	62	65	68	71

EXTERIOR: POLYESTER 65%, COTTON 35%, DENSIDAD 280 q/m²

INTERIOR: POLYESTER 100%, DENSIDAD 400 q/m²

PCS X BOX 10, PCS X BAG 1

PADDED, EXTRA THERM, WR FABRIC



* Male complement Trousers CASTER (page 222)Sweatshirt OPEN (page 118).



JACKET MILDFORD

- Fleece-Lined Jacket with Two Pockets.
- Made of double fabric: water-repellent outer flat weave and an inner anti-pilling fleece lining for excellent thermal insulation.
- Stand-up collar with full-zip front closure for effortless functionality and practicality.
- Elasticated cuffs for comfortably fitting.
- Two slanted zippered waist pockets for convenient storage.
- Includes an inside back zip for easy marking with different methods: screen printing, embroidery, transfer printing, shields, vinyl application.
- Ideal as workwear and promotional clothing.



	ADULT					LARGE
SIZES	S	M	L	XL	XXL	3XL
LONG	69	72	75	78	81	84
WIDTH	55	58	61	64	67	70

EXTERIOR: POLYESTER 100%, DENSIDAD 100 q/m²

INTERIOR: POLYESTER 100%, DENSIDAD 220 q/m²

PCS X BOX 20, PCS X BAG 1

EXTRA THERM, WR FABRIC



* Male complement Trousers CASTER (page 222)Sweatshirt DUBLIN (page 119).



JACKET STEEL

- Quilted Jacket with Three Pockets.
- Made of a sturdy cotton twill blended with polyester outer fabric for strength and durability, smooth inner lining and inner quilting for ensuring excellent thermal insulation.
- Stand-up double layer collar with full-zip front closure for warmth and comfort.
- Elasticated waistband and cuffs for comfortably fitting.
- Two slanted flap zippered waist pockets and a left chest flap pocket, including a pen holder, for a secure and convenient storage, and showcase the branding.
- Includes an inside back zip for easy marking with different methods: screen printing, embroidery, transfer printing, shields, vinyl application.
- Ideal as workwear and uniforms.

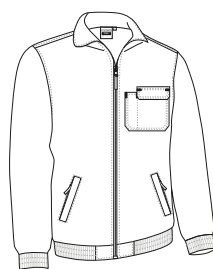

	ADULT					3XL
SIZES	S	M	L	XL	XXL	3XL
LONG	57.5	60.5	63.5	66.5	69.5	72.5
WIDTH	69	72	75	78	81	84

EXTERIOR: POLYESTER 65%, COTTON 35%, DENSIDAD 200 q/m2

INTERIOR: POLYESTER 100%, DENSIDAD 225 q/m2

PCS X BOX 10, PCS X BAG 1

PADDY EXTRA THERM



* Male complement Trousers ROBLE (page 224).

JACKET YUKON

- Multi-Pocket Jacket.
- Made of sturdy cotton twill blended with polyester outer fabric for strength and durability, an inner smooth lining and inner quilting for ensuring excellent thermal insulation.
- Stand-up double layer collar with full-zip flap and snap button front closure for warmth and comfort.
- Elasticated cuffs and waistband for a better fit and added comfort.
- Four velcro flap front pockets and an inner pocket for a secure and convenient storage, also includes a pen holder.
- Includes an inside back zip for easy marking with different methods: screen printing, embroidery, transfer printing, badges, vinyl application.
- Ideal as workwear and uniforms.

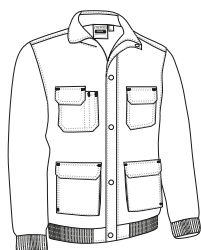

	ADULT					LARGE
SIZES	S	M	L	XL	XXL	3XL
HIGH	56	59	62	65	68	71
WIDTH	69	72	75	78	81	84

EXTERIOR: POLYESTER 65%, COTTON 35%, DENSIDAD 200 q/m2

INTERIOR: POLYESTER 100%, DENSIDAD 250 q/m2

PCS X BOX 10, PCS X BAG 1

PADDY EXTRA THERM



* Male complement Sweatshirt STEVEN (page 118)Trousers ROBLE (page 224).

QUILTED JACKET ARES

- Multi-Pocket Husky Jacket.
- Made of diamond-patterned outer fabric, smooth inner lining and inner quilting for ensuring excellent thermal insulation.
- Stand-up double layer collar with full-zip front closure for warmth and comfort.
- Thick elasticated ribbed cuffs and waistband for comfortably fitting.
- Two large split kangaroo front pockets and a left chest flap pocket for convenient storage, including pen holder.
- Suitable marking methods: screen printing, embroidery, badges.
- Ideal as workwear and uniforms.

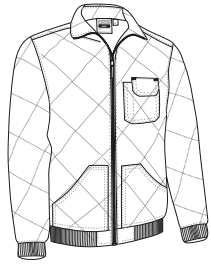

	ADULT					$\frac{2}{3}$	3XL
SIZES	S	M	L	XL	XXL		3XL
LONG	68	71	74	77	80		83
WIDTH	56	59	62	65	68		71

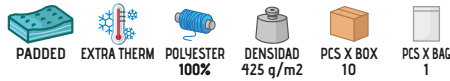

* Male complement Polo PREDATOR (page 110)Trousers ORION (page 234).



JACKET BALAK

- Fleece-Lined Jacket.
- Made of outer waterproof Canvas fabric and anti-pilling micro fleece lining for excellent thermal insulation.
- Stand-up collar with full-zip front closure for effortless functionality and practicality.
- Elasticated waistband and cuffs for comfortably fitting.
- Two slanted zippered waist pockets and an inner velcro pocket for a secure and convenient storage.
- Includes an inside back zip for easy marking with different methods: screen printing, embroidery, transfer printing, badges, vinyl application.
- Ideal as promotional clothing, workwear and outdoor activities.

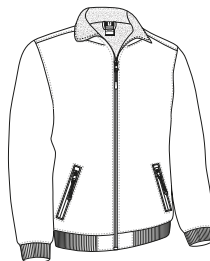

	ADULT					$\frac{2}{3}$	3XL
SIZES	S	M	L	XL	XXL		3XL
LONG	67	70	73	76	79		82
WIDTH	56	59	62	65	68		71

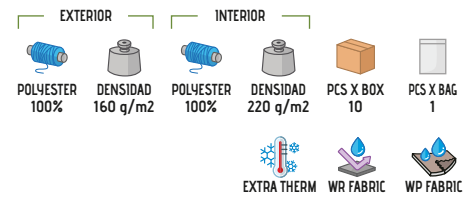

* Male complement Trousers NEBRASKA (page 234).



* Male complement Sweatshirt STEVEN (page 118).

REVERSIBLE JACKET GLASGOW

- Reversible Jacket with Great Value for Money.
- Made with double fabric: anti-pilling fleece on one side for excellent thermal insulation and on the other side, water-repellent flat weave for greater comfort.
- Stand-up double layer collar with full-zip front closure on both sides for warmth and comfort.
- Two slanted zippered waist pockets on both sides for a secure and convenient storage.
- Double stitching on bottom hem for added strength and durability.
- Suitable marking methods: screen printing, vinyl application.
- Ideal for different uses: promotional clothing, workwear, sportswear and for outdoor activities or in cold places.

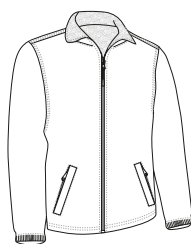

	ADULT						LARGE
SIZES	XS	S	M	L	XL	XXL	3XL
LONG	65	68	71	74	77	80	83
WIDTH	52	55	58	61	64	67	70

EXTERIOR		INTERIOR					
POLYESTER 100%	DENSIDAD 100 g/m2	POLYESTER 100%	DENSIDAD 220 g/m2	PCS X BOX 20	PCS X BAG 1	WR FABRIC	THERMIC



Garments containing different colours must be washed with care, in cold water, using a suitable laundry detergent and to dry immediately after washing.

JACKET SCOOT

- This Two-Tone Multi-Pocket Jacket has Detachable Sleeves, so you can easily convert into a Multi-Pocket Vest in seconds.
- Made of sturdy cotton twill blended with polyester outer fabric for strength and durability, smooth inner lining and inner quilting for ensuring excellent thermal insulation.
- A jacket that can be easily converted into a vest unzipping the sleeves when you need to.
- Elasticated waistband and cuffs for comfortably fitting.
- Two front gusseted pockets, two upper velcro flap pockets, two slanted pockets, two at intermediate height zippered pockets, a pen holder and an inner velcro pocket for a secure and convenient storage.
- Includes an inside back zip for easy marking with different methods: screen printing, embroidery, transfer printing, badges, vinyl application.
- Ideal as workwear and uniforms.



	ADULT					LARGE
SIZES	S	M	L	XL	XXL	3XL
LONG	69	72	75	78	81	84
WIDTH	56	59	62	65	68	71

EXTERIOR		INTERIOR					
POLYESTER 90%	POLYURETHANE 10%	DENSIDAD 200 g/m2	POLYESTER 100%	DENSIDAD 250 g/m2	PCS X BOX 10	PCS X BAG 1	
DETACH. JACK.	PADDED	EXTRA THERM	WR FABRIC	WP FABRIC			



* Male complement Trousers ROBLE (page 224)Fleece Hat SLIDE (page 300).

Garments containing different colours must be washed with care, in cold water, using a suitable laundry detergent and to dry immediately after washing.

JACKET ISLANDIA

- Quilted Jacket with Thermal Effect.
- Made of water-repellent flat weave outer Loft fabric, smooth inner lining and inner quilting for ensuring excellent thermal insulation through channels.
- Stand-up double layer collar with full-zip front closure including a chin guard for warmth and comfort.
- Straight-cut waist with adjustable elastic drawstring and stopper for a better fit and added comfort.
- Two vertical zippered waist pockets and an inner velcro pocket for a secure and convenient storage.
- Includes an inside back zip for easy marking with different methods: screen printing, embroidery, transfer printing, shields, vinyl application.
- Ideal as promotional clothing and casual wear.

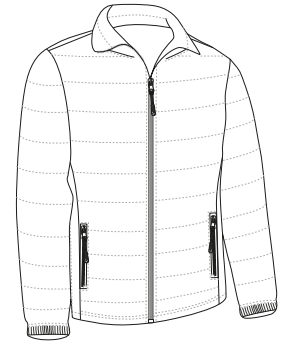

SIZES	ADULT					LARGE
	S	M	L	XL	XXL	
LONG	66	69	72	75	78	81
WIDTH	55	58	61	64	67	70

PADDED
 LOFT
 WR FABRIC
 THERMIC
 EXTERIOR: POLYESTER 100%
 DENSIDAD 125 q/m2
 INTERIOR: POLYESTER 100%
 DENSIDAD 250 q/m2
 PCS X BOX 10
 PCS X BAG 1



* Male complement Gloves DANUBIO (page 307). * Female complement Gloves DANUBIO (page 307).





* Female complement T-Shirt PARIS (page 46).

WOMEN QUILTED COAT VIENA

- Women's Quilted Jacket with Thermal Effect.
- Made of water-repellent outer Loft flat weave, smooth inner lining and inner quilting for ensuring excellent thermal insulation through channels.
- Stand-up double layer collar with full-zip front closure including a chin guard for warmth and comfort.
- Straight-cut waist with adjustable elastic drawstring and stopper for a better fit and added comfort.
- Two vertical zippered waist pockets for a secure and convenient storage.
- Includes an inside back zip for easy marking with different methods: screen printing, embroidery, transfer printing, shields, vinyl application.
- Ideal as promotional clothing and casual wear.

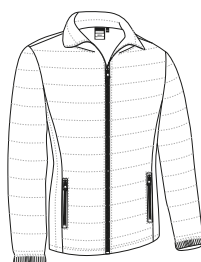

	ADULT					
SIZES	XS	S	M	L	XL	XXL
LONG	60.5	63.5	66.5	69.5	72.5	75.5
WIDTH	49.5	52.5	55.5	58.5	61.5	64.5

EXTERIOR		INTERIOR		PCS X BOX	PCS X BAG
POLYESTER 100%	DENSIDAD 125 q/m ²	POLYESTER 100%	DENSIDAD 250 q/m ²	10	1



PADDED	EXTRA THERM
LOFT	WR FABRIC

JACKET MARCUS

- Quilted Hooded Jacket with Thermal Effect.
- Made of water-repellent flat weave outer Loft fabric, smooth inner lining and inner quilting for ensuring excellent thermal insulation through channels.
- Stand-up double layer collar with full-zip front closure including a chin guard for warmth and comfort.
- Straight-cut waist with adjustable elastic drawstring and stopper for a better fit and added comfort.
- Two vertical zippered waist pockets and an inner velcro pocket for a secure and convenient storage.
- Includes an inside back zip for easy marking with different methods: screen printing, embroidery, transfer printing, shields, vinyl application.
- Ideal as promotional clothing and casual wear.



	ADULT					LARGE
SIZES	S	M	L	XL	XXL	3XL
LONG	66.5	69.5	72.5	75.5	78.5	81.5
WIDTH	55	58	61	64	67	70

EXTERIOR		INTERIOR		PCS X BOX	PCS X BAG
POLYESTER 100%	DENSIDAD 125 q/m ²	POLYESTER 100%	DENSIDAD 250 q/m ²	10	1



PADDED	EXTRA THERM
LOFT	WR FABRIC



JACKET LARIDON

- Quilted Jacket with Pockets.
- Made of three-layered quilted fabric and softshell fabric in yoke and sides, providing excellent thermal insulation.
- Stand-up collar with full-zip front closure for effortless functionality and practicality.
- Adjustable cuffs with rubber fastening with hook function (mushroom system) and straight waistband with elastic drawstring and stopper for better fit.
- Two vertical zippered waist pockets and an inner velcro pocket for a secure and convenient storage.
- Includes an inside back zip for easy marking with different methods: screen printing, embroidery, transfer printing, shields, vinyl application.
- Ideal as workwear, promotional clothing and casual wear.



	ADULT					3XL
SIZES	S	M	L	XL	XXL	3XL
LONG	67	70	73	76	79	82
WIDTH	56	59	62	65	68	71



JACKET FLEETWOOD

- Fleece-Lined Hooded Jacket.
- Made of water-repellent Ripstop outer fabric, inner quilting and anti-pilling micro fleece lining for ensuring excellent thermal insulation.
- Stand-up double layer collar with full-zip front closure including a chin guard for warmth and comfort.
- Elasticated cuffs and waistband for comfortably fitting.
- Two vertical zippered waist pockets and an inner velcro pocket for a secure and convenient storage.
- Includes an inside back zip for easy marking with different methods: screen printing, embroidery, transfer printing, shields, vinyl application.
- Ideal as promotional clothing and as casual wear.



	ADULT					LARGE
SIZES	S	M	L	XL	XXL	3XL
LONG	56	59	62	65	68	71
WIDTH	67	70	73	76	79	82

EXTERIOR

INTERIOR





* Male complement Trekking trousers DATOR (page 214)Sweatshirt STEVEN (page 118).

PARKA ONTARIO

- Fleece-Lined Waterproof Hooded Parka with Pockets.
- Made of waterproof outer flat weave, and anti-pilling micro fleece inner fabric that provides excellent thermal insulation.
- Stand-up collar with full-zip velcro flap front closure for warmth and comfort.
- Hidden hood that can be easily opened and closed by velcro closure and also can be used as a raincoat.
- Thermo-sealed seams that prevent water leaks.
- Includes an inside back zip for easy marking with different methods: screen printing, embroidery, transfer printing, shields, vinyl application.
- Ideal as promotional clothing, workwear and outdoor activities.



	ADULT					LARGE
SIZES	S	M	L	XL	XXL	3XL
LONG	69	72	75	77.5	80.5	83
WIDTH	57	60	63	66	69	72

EXTERIOR

- POLYESTER 70%
- PVC 30%

INTERIOR

- DENSIDAD 200 q/m2
- POLYESTER 100%
- DENSIDAD 200 q/m2
- PCS X BOX 20
- PCS X BAG 1
- EXTRA THERM WP GARMENT
- WR FABRIC
- WP FABRIC
- THERMO S.



PARKA MANITOBA

- Waterproof Parka with Pockets.
- Made of outer waterproof flat weave, smooth inner lining and inner quilting for ensuring excellent thermal insulation.
- Stand-up collar with full-zip velcro flap front closure, for warmth and comfort.
- Hidden hood that can be easily opened and closed by velcro closure and also can be used as a raincoat.
- Two slanted zippered waist pockets and an inner left chest velcro pocket for a secure and convenient storage.
- Includes an inside back zip for easy marking with different methods: screen printing, embroidery, transfer printing, shields, vinyl application.
- Ideal as promotional clothing, workwear and outdoor activities.



	ADULT					LARGE
SIZES	S	M	L	XL	XXL	3XL
LONG	75	78	81	84	87	90
WIDTH	58	61	64	67	70	73

EXTERIOR

- POLYESTER 100%
- DENSIDAD 200 q/m2

INTERIOR

- POLYESTER 100%
- DENSIDAD 225 q/m2
- PCS X BOX 10
- PCS X BAG 1
- PADDED
- EXTRA THERM
- WR FABRIC
- WP FABRIC



* Male complement Trekking trousers DATOR (page 214).

PARKA BOREAL

- Waterproof Hooded Parka: Our best-selling parka is a great value for money and comes in a wide range of colours and sizes.
- Made of long-lasting Ripstop outer waterproof fabric with smooth inner lining, inner quilting and anti-pilling fleece lining on neck and pockets for ensuring excellent thermal insulation.
- Thermo-sealed seams that prevent water leaks and hidden hood that can be easily opened and closed by velcro closure and also can be used as a raincoat.
- Straight-cut waist with elastic drawstring and stopper, adjustable cuffs with velcro for a better fit and added comfort.
- Two slanted waist pockets, two chest pockets and an inner left chest pocket, all zippered, for a secure and convenient storage.
- Includes an inside back zip for easy marking with different methods: screen printing, embroidery, transfer printing, shields, vinyl application.
- Ideal as promotional clothing, workwear and outdoor activities.



SIZES	CHILD			ADULT					3XL		4XL	
	4/5	6/8	10/12	S	M	L	XL	XXL	3XL	4XL	3XL	4XL
LONG	59	64	69	73	76	79	82	85	88	91		
WIDTH	45	49	53	57	60	63	66	69	72	75		

EXTERIOR

INTERIOR



* Child complement Fleece Scarf GLACIAL (page 307). * Male complement Cap MOUNTAIN (page 302) Fleece Scarf GLACIAL (page 307). * Female complement Fleece Scarf GLACIAL (page 307) Hat WINTER (page 301).





PARKA ARKANSAS

- Two-Tone Waterproof Hooded Parka.
- Made of long-lasting Ripstop outer waterproof fabric with smooth inner lining, inner quilting and anti-pilling fleece lining on neck and pockets for ensuring excellent thermal insulation.
- Thermo-sealed seams that prevent water leaks and hidden hood that can be easily opened and closed by velcro closure and also can be used as a raincoat.
- Straight-cut waist with elastic drawstring and stopper, adjustable cuffs with velcro fastening for a better fit and added comfort.
- Two slanted waist pockets, two chest pockets and an inner left chest pocket, all zippered, for a secure and convenient storage.
- Includes an inside back zip for easy marking with different methods: screen printing, embroidery, transfer printing, shields, vinyl application.
- Ideal as promotional clothing, workwear and outdoor activities.



	ADULT					LARGE
SIZES	S	M	L	XL	XXL	3XL
LONG	73	76	79	82	85	88
WIDTH	57	60	63	66	69	72

EXTERIOR

- POLYESTER 70%
- PVC 30%
- DENSIDAD 200 g/m²

INTERIOR

- POLYESTER 100%
- DENSIDAD 250 g/m²
- PCES X BOX 10
- PCES X BAG 1
- PADDED
- EXTRA THERM
- WP GARMENT
- RIPTOP
- WR FABRIC



* Male complement Hat WINTER (page 301) Fleece Scarf GLACIAL (page 307). * Female complement Fleece Scarf GLACIAL (page 307).

Garments containing different colours must be washed with care, in cold water, using a suitable laundry detergent and to dry immediately after washing.

HUSKY OVERCOAT BALTIMORE

- Classic-Style Husky Jacket.
- Made of diamond-patterned outer fabric, smooth inner lining and inner quilting for ensuring excellent thermal insulation.
- Stand-up collar with full-zip flap and snap button front closure, for warmth and comfort.
- Two flap and matching button front pockets for a secure and convenient storage.
- Suitable marking methods: screen printing, embroidery, badges.
- Ideal for corporate uniforms, as workwear and casual wear.



	ADULT					LARGE
SIZES	S	M	L	XL	XXL	3XL
LONG	75	78	81	84	87	90
WIDTH	53	56	59	62	65	68

ADDITIONAL FEATURES:

- PADDED
- EXTRA THERM
- POLYESTER 100%
- DENSIDAD 425 g/m²
- PCES X BOX 10
- PCES X BAG 1



* Male complement Chino trousers MARTIN (page 219) L/S Shirt VIGILANT (page 142).

OVERCOAT DALLAS

- Stylish and Smart Softshell Jacket.
- Made of a three-layered softshell fabric (a bi-stretch twill outer layer, a breathable mid-layer and micro fleece inner layer) providing windproof and water-repellent properties, as well as excellent thermal insulation.
- Stand-up collar with full-zip flap and matching button front closure, for warmth and comfort.
- Two slanted pockets and an inner zippered left chest pocket for a secure and convenient storage.
- Suitable marking methods: embroidery, stitching, and anti-sublimation heat-stickers.
- Ideal as formal clothing and corporate uniforms.

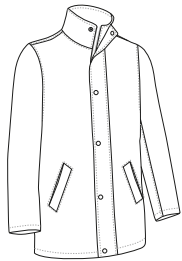

	ADULT					LARGE
SIZES	S	M	L	XL	XXL	3XL
LONG	80.5	83.5	86.5	89.5	92.5	95.5
WIDTH	56	59	62	65	68	71

EXTERIOR

- POLYAMIDE 90%
- ELASTANE 10%
- DENSIDAD 425 q/m2

INTERIOR

- POLYESTER 100%
- DENSIDAD 75 q/m2
- PCS X BOX 10
- PCS X BAG 1

WB EXTRA THERM SOFTSHELL WR FABRIC



* Male complement Chino trousers MARTIN (page 219)/S/S Shirt OPORTO (page 135) Sweater PULLER (page 148).



PARKA DEREK

- Waterproof Hooded Parka.
- Made of canvas outer waterproof fabric, smooth inner lining and inner quilting for ensuring excellent thermal insulation.
- Thermo-sealed seams that prevent water leaks and hidden hood that can be easily opened and closed by velcro closure and also can be used as a raincoat.
- Straight-cut waist with adjustable elastic drawstring and stopper, elasticated cuffs for a better fit and added comfort.
- Two front flap pockets, a vertical left chest pocket and an inner pocket, both zippered, for a secure and convenient storage.
- Includes an inside back zip for easy marking with different methods: screen printing, embroidery, transfer printing, shields, vinyl application.
- Ideal as workwear and corporate uniforms.



	ADULT					3XL
SIZES	S	M	L	XL	XXL	3XL
LONG	57	60	63	66	69	72
WIDTH	75	78	81	84	87	90

EXTERIOR

- POLYESTER 100%
- DENSIDAD 200 q/m2

INTERIOR

- POLYESTER 100%
- DENSIDAD 400 q/m2
- PCS X BOX 5
- PCS X BAG 1

PADDED EXTRA THERM WP GARMENT WR FABRIC WP FABRIC



* Male complement Tie MONACO (page 355)/Shirt PRESIDENT (page 144)/Chino trousers MARTIN (page 219).

PARKA 3 IN 1 AVENUE

-3-in-1 multifunctional parka: as a warm garment, the fleece jacket can be used as a separated garment by unzipping and button fastening leaving a lightweight, waterproof parka with removable hood.

-Outer part made of high-resistance, waterproof, breathable and water-repellent fabric, while the inner part features a thick and dense fleece jacket with anti-pilling outer fabric and inner sherpa-lining for optimal thermal insulation.

- Stand-up fleece-lined collar including a chin guard for warmth and comfort, double-pull zipper with flap and matching button front closure, straight cuffs with velcro closure, straight-cut waist with elastic drawstring and stopper for a better fit and added comfort.

- Thermo sealed seams to prevent water leaks and keep the body dry in the rain.

-Two front gusseted pockets with side openings that lead to two additional pockets both with flap and matching button fastening, a vertical left chest zippered pocket for a secure and convenient storage.

- Includes an inside back zip for easy marking with different methods: screen printing, embroidery, transfer printing, badges, vinyl application.

- Ideal as workwear, promotional clothing and outdoor activities.



SIZES	ADULT					3XL
	S	M	L	XL	XXL	
LONG	75	78	81	84	87	90
WIDTH	56	59	62	65	68	71

EXTRA THERM WP GARMENT		WR FABRIC	EXTERIOR			INTERIOR			PCS X BOX	PCS X BAG
POLYESTER 90%			POLYURETHANE 10%		DENSIDAD 350 q/m ²	POLYESTER 100%		DENSIDAD 350 q/m ²	10	1



* Male complement Trousers BULL (page 230).



PARKA MUNICH

- Waterproof Hooded Parka.
- Made of outer waterproof flat weave, smooth inner lining and inner quilting for ensuring excellent thermal insulation.
- Thermo-sealed seams that prevent water leaks and hidden hood that can be easily opened and closed by velcro closure and also can be used as a raincoat.
- Straight-cut waist with adjustable elastic drawstring and stopper, elasticated cuffs for a better fit and added comfort.
- Two front and two velcro flap chest pockets, an inner zippered left chest pocket for a secure and convenient storage, including a removable transparent badge holder on the left chest.
- Suitable marking methods: screen printing, embroidery, vinyl application.
- Ideal as workwear.

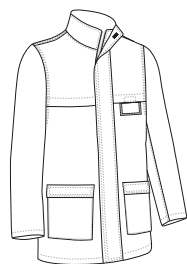

SIZES	ADULT					LARGE
	S	M	L	XL	XXL	
LONG	80	84	87	90	93	96
WIDTH	54	58	62	66	70	74

EXTERIOR

- POLYESTER 70%
- PVC 30%

INTERIOR

- DENSIDAD 150 g/m²
- POLYESTER 100%
- DENSIDAD 250 g/m²
- PCS X BOX 10
- PCS X BAG 1
- PADED
- EXTRA THERM WP GARMENT
- WR FABRIC
- WP FABRIC



* Male complement Sweatshirt OPEN (page 118)Trousers FORCE (page 226).



PARKA HAMPSHIRE

- Waterproof Hooded Parka with features designed for Security Guards.
- Made of outer waterproof Canvas fabric, smooth inner lining and inner quilting for ensuring excellent thermal insulation.
- Thermo-sealed seams that prevent water leaks and hidden hood that can be easily opened and closed by velcro closure and also can be used as a raincoat.
- Straight-cut waist with elastic drawstring and stopper and adjustable cuffs with velcro for a better fit and added comfort.
- An inner left chest pocket and two slanted waist pockets for convenient storage, all zippered, features side slits for easy access to tactical belt without unbuttoning the jacket.
- Includes an inside back zip for easy marking with different methods: screen printing, embroidery, transfer printing, badges, vinyl application.
- Ideal for security uniforms.



SIZES	ADULT					3XL
	S	M	L	XL	XXL	
LONG	57	60	63	66	69	72
WIDTH	77	80	83	86	89	92

EXTERIOR

- POLYESTER 100%
- DENSIDAD 200 g/m²

INTERIOR

- POLYESTER 100%
- DENSIDAD 250 g/m²
- PCS X BOX 10
- PCS X BAG 1
- PADED
- EXTRA THERM WP GARMENT
- WR FABRIC
- WP FABRIC



* Male complement Trousers RONDA (page 228).

JACKET NORTHSEA



* Male complement Trousers LOBSTER (page 238).

- Quilted Jacket designed specifically for the Food Industry.
- Made of diamond-patterned outer fabric, smooth inner lining and inner quilting for ensuring excellent thermal insulation.
- Stand-up collar with velcro flap closure from top to bottom, offering warmth, comfort and practicality.
- Elasticated ribbed cuffs for a better fit and added comfort.
- Specifically designed for Food Industry: ziiless, pocketless and buttonless to prevent contamination.
- Suitable marking methods: screen printing, embroidery, badges.
- Ideal as food industry uniforms.

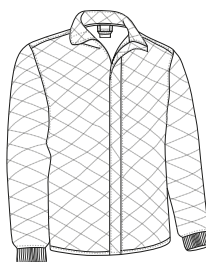

	ADULT					LARGE
SIZES	S	M	L	XL	XXL	3XL
LONG	55	58	61	64	67	70
WIDTH	69.5	72.5	75.5	78.5	81.5	84.5

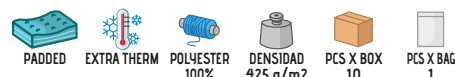

PARKA DOUGH

- Waterproof Parka designed specifically for the Food Industry.
- Made of waterproof Canvas outer fabric, smooth inner lining and inner quilting for ensuring excellent thermal insulation.
- Thermo-sealed seams that prevent water leaks.
- Stand-up double layer fleece lined collar, front placket closure using velcro from top to bottom, offering warmth, comfort and practicality.
- An inner left chest pocket with velcro closure for convenient storage.
- Suitable marking methods: screen printing, embroidery, vinyl application, transfer printing.
- Ideal as food industry workwear and uniforms.



	ADULT					LARGE
SIZES	S	M	L	XL	XXL	3XL
LONG	75	78	81	84	87	90
WIDTH	58	61	64	67	70	73

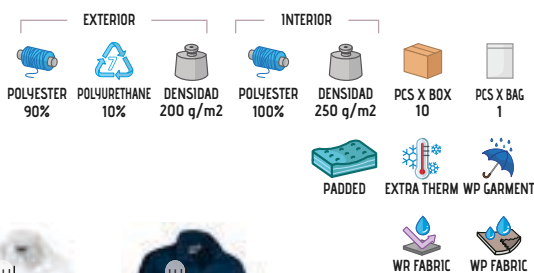

RAINCOAT RAIN

- Foldable Raincoat in Pouch.
- Made of flat weave with water-repellent finish for extra comfort.
- The neck pocket is the perfect place to store the hood when it's not in use.
- Straight-cut waist with adjustable elastic drawstring and stopper, elasticated cuffs for a better fit and added comfort.
- Two slanted zippered waist pockets, one of which has an elastic band with a snap fastener that allows the raincoat to be easily stored and carried.
- Suitable marking methods: screen printing, vinyl application, transfer printing.
- Ideal for outdoor activities.

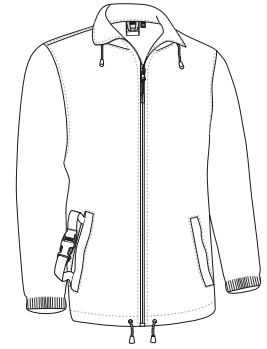

	CHILD			ADULT					LARGE
SIZES	4/5	6/8	10/12	S	M	L	XL	XXL	3XL
LONG	59	64	69	73	76	79	82	85	88
WIDTH	43	47	51	56	59	62	65	68	71



Detail: pocket bag



RAIN JACKET WALTER

- Hooded Rain Jacket.
- Made of waterproof outer flat weave and water-blocking inner lining.
- The neck pocket is the perfect place to store the hood when it's not in use.
- Elasticated double cuffs for a better fit and added comfort, and a back covered opening for a better airflow.
- Two large front pockets with top curtain to keep water out.
- Suitable marking methods: screen printing, vinyl application, transfer printing.
- Ideal for outdoor activities, pairs well with the LARRY Rain Trousers.

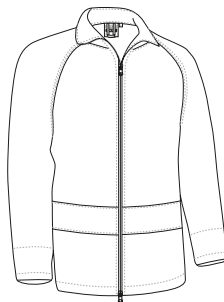

	ADULT					LARGE
SIZES	S	M	L	XL	XXL	3XL
LONG	68	71	74	77	80	83
WIDTH	55	58	61	64	67	70



POLYESTER 70%



PVC 30%



DENSIDAD 180 g/m2



PCS X BOX 30



PCS X BAG 1



WR FABRIC



WP FABRIC



RAIN COVER TROUSERS LARRY

- Waterproof Rain Trousers.
- Made of waterproof outer flat weave and water-blocking inner lining.
- Elasticated waistband for a better adjustment and a comfortable fit.
- Featuring side hip flap openings which allow access to the inner trousers pockets.
- Wide ankles that allow for easy fitting with footwear.
- Suitable marking methods: screen printing, vinyl application, transfer printing.
- Ideal for outdoor activities, pairs well with the WALTER Rain Jacket.



	ADULT					LARGE
SIZES	S	M	L	XL	XXL	3XL
LONG	107.5	110	112.5	115	117.5	120
EQUIVALENT SIZES	37-38-39	40-41-42	43-44-45	46-47-48	49-50-51	52-53-54



POLYESTER 70%



PVC 30%



DENSIDAD 180 g/m2



PCS X BOX 30



PCS X BAG 1



WR FABRIC



WP FABRIC



* Male complement Rain Jacket WALTER (page 209). * Complement T-Shirt EAGLE (page 23).

RAIN LAYER FERROL

- Raincoat in pouch.
- Made of durable and long-lasting lightweight and taffeta waterproof fabric.
- High-necked hood for extra rain protection with adjustable drawstring for a better fitting.
- Sides with buttoned closure and ample arm space.
- Hemmed contour for added strength and durability.
- Suitable marking methods: screen printing, transfer printing, vinyl application.
- Ideal for outdoor and nature activities and hiking (also covers backpack).



--	--	--	--	--	--	--

	☉ ONLY
SIZES	only
LONG	138
WIDTH	142



RAIN TROUSERS TRITON

- Waterproof Rain Trousers.
- Made of three-layered waterproof fabric: waterproof Ottoman outer fabric, breathable PU membrane and lightweight inner mesh lining that blocks water.
- Thermo-sealed seams that prevent water leaks.
- Elasticated waistband for a better adjustment and a comfortable fit.
- Featuring side hip flap openings which allow access to the inner trousers pockets, wide ankles that allow for easy fitting with footwear.
- Suitable marking methods: screen printing, vinyl application, transfer printing.
- Ideal for outdoor activities, pairs well with the DARION Rain Jacket.

	ADULT					LARGE
SIZES	S	M	L	XL	XXL	3XL
LONG	111.5	114	116.5	119	121.5	124
EQUIVALENT SIZES	37-38-39	40-41-42	43-44-45	46-47-48	49-50-51	52-53-54





RAIN JACKET DARION

- Hooded Waterproof Rain Jacket.
- Made of three-layered waterproof fabric: waterproof Ottoman outer fabric, breathable PU membrane and lightweight inner mesh lining that blocks water.
- Thermo-sealed seams and waterproofed zips that prevent water leaks.
- Elasticated cuffs and straight-cut waist with adjustable elastic drawstring and stopper for a better fit and added comfort.
- Stand-up hooded collar with full-zip front closure for warmth and comfort, two slanted zippered waist pockets for a secure and convenient storage.
- Suitable marking methods: screen printing, vinyl application, transfer printing.
- Ideal for outdoor activities, pairs well with the TRITON Rain Trousers.



	ADULT					3XL
SIZES	S	M	L	XL	XXL	3XL
LONG	69	71	73.5	76	78.5	81
WIDTH	54.5	57.5	60.5	63.5	66.5	69.5



* Male complement Rain trousers TRITON (page 210).



BERMUDA SHORTS LAKE

- Multi-Pocket Work Shorts.
- Made of a sturdy cotton twill fabric blended with polyester for strength and durability.
- Button-and-zipped flap fastening, back and sides elasticated waistband and belt loops for a better adjustment and a comfortable fit.
- Two slanted hip pockets, two back pockets and two side cargo pockets (the right one with a cutter pocket), all four with flap and velcro fastening for convenient and secure storage.
- Double main seams and extra high-wear reinforcements with safety bartacks, ensuring long-lasting strength and durability.
- Suitable marking methods: screen printing, embroidery, transfer printing, vinyl application.
- Ideal as workwear and summer uniforms.

	ADULT					LARGE	
SIZES	S	M	L	XL	XXL	3XL	4XL
LONG	51	53	55	57	59	61	63
EQUIVALENT SIZES	37-38-39	40-41-42	43-44-45	46-47-48	49-50-51	52-53-54	55-56-57

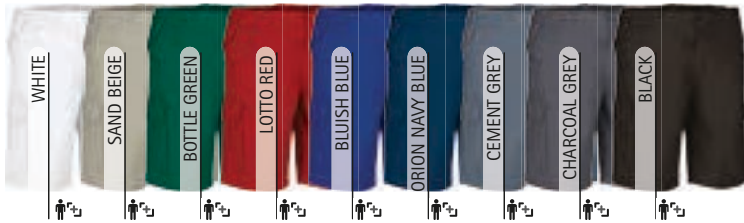
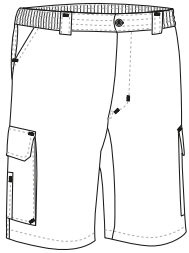

* Male complement T-Shirt RACING (page 21).



* Male complement T-Shirt RACING (page 21).

BERMUDA SHORTS DESERT

- Multi-Pocket Work Shorts.
- Made of a sturdy cotton twill fabric blended with polyester for strength and durability.
- fastening, back elasticated waistband and belt loops for a better adjustment and a comfortable fit.
- Two slanted hip pockets, a back patch pocket and two side velcro flap cargo pockets for a secure and convenient storage.
- Double main seams and extra high-wear reinforcements with safety bartacks, ensuring long-lasting strength and durability.
- Suitable marking methods: screen printing, embroidery, transfer printing, vinyl application.
- Ideal as workwear and summer uniforms.

	ADULT					LARGE
SIZES	S	M	L	XL	XXL	3XL
LONG	56.5	57.5	58	59	59.5	60.5
EQUIVALENT SIZES	37-38-39	40-41-42	43-44-45	46-47-48	49-50-51	52-53-54

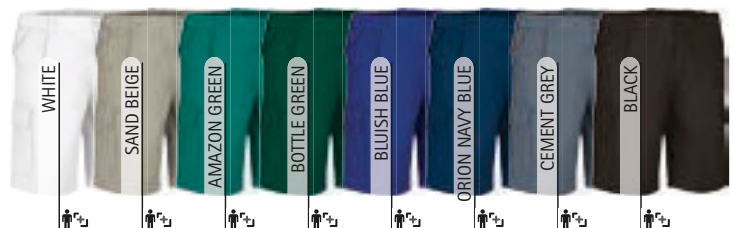
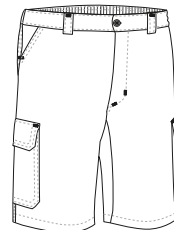



TREKKING BERMUDA QUEBEC

-Two-Tone Bermuda Shorts.

- Made of lightweight bi-stretch Ripstop fabric with water-repellent finish ensuring quick-drying properties and exceptional comfort in warm conditions.
- Contrasting back panel (excluding navy blue) for added visual appeal.
- Button-and-zipped flap fastening, side elasticated waistbands and belt loops for a better adjustment and a comfortable fit.
- Two vertical hip pockets, two side pockets and two back pockets, all with zip closure and piping, for convenient and secure storage.
- Suitable marking methods: screen printing, transfer printing, vinyl application, embroidery.
- Ideal as workwear, summer uniforms and also suitable for trekking and outdoor activities.

	ADULT					LARGE
SIZES	S	M	L	XL	XXL	3XL
LONG	47	48	49	50	51	52
EQUIVALENT SIZES	37-38-39	40-41-42	43-44-45	46-47-48	49-50-51	52-53-54

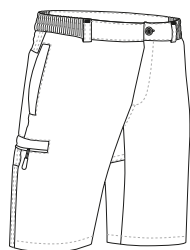

* Male complement Polo PATROL (page 92). * Female complement T-Shirt PARIS (page 46).

Garments containing different colours must be washed with care, in cold water, using a suitable laundry detergent and to dry immediately after washing.

BERMUDA SHORTS ADVENTURE

-Trekking Bermuda Shorts.

- Made of lightweight and breathable Ripstop fabric with water-repellent finish providing quick-drying and ensuring optimal comfort.
- Button-and-zipped flap fastening, side elasticated waistbands and belt loops for a better adjustment and a comfortable fit.
- Two slanted pockets and two back pockets, all with zip fastening and piping, for a secure and convenient storage.
- Suitable marking methods: screen printing, embroidery, transfer printing, shields, vinyl application.
- Ideal as work trousers in warm environments and as trekking bermuda shorts for outdoor activities.

	ADULT					LARGE
SIZES	S	M	L	XL	XXL	3XL
LONG	40.5	41.5	42.5	43.5	44.5	46
EQUIVALENT SIZES	37-38-39	40-41-42	43-44-45	46-47-48	49-50-51	52-53-54

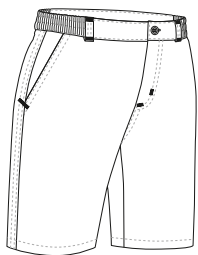

* Male complement Technical T-Shirt REVOLUTION (page 64).

TREKKING TROUSERS DATOR

- Two-Tone Multi-Pocket Stretchy Trousers.
- Made of complex bi-stretch fabric that enhances mobility with repellent finish that reduces stains.
- Contrasting back and knees panel (excluding navy blue) for added visual appeal.
- Button-and-zipped flap fastening, side elasticated waistbands and belt loops for a better adjustment and a comfortable fit.
- Two vertical hip pockets, two side pockets and two back pockets, all with zip closure and piping, for a secure and convenient storage.
- Suitable marking methods: embroidery, stitching, and anti-sublimation heat-stickers.
- Ideal for outdoor and nature activities and also as workwear.

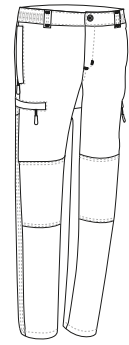

SIZES	ADULT					LARGE
	S	M	L	XL	XXL	
LONG	104	106	108	110	112	114
EQUIVALENT SIZES	37-38-39	40-41-42	43-44-45	46-47-48	49-50-51	52-53-54

- BS
- WR FABRIC
- POLYAMIDE 50%
- POLYESTER 40%
- ELASTANE 10%
- DENSIDAD 200 q/m²
- PCS X BOX 20
- PCS X BAG 1



* Male complement Vest SAFARI (page 188).





* Male complement T-Shirt RACING (page 21).

TREKKING TROUSERS HILL

- Two-Tone Sweatpants.
- Made of micro-corduroy fabric with outer brushed for a superior finish and extra thermal insulation.
- Contrasting back and knees panel for added visual appeal.
- Elasticated waistband with adjustable drawstring for a better fitting and added comfort.
- Two slanted hip pockets and a right back zippered pocket for convenient storage.
- Suitable marking methods: embroidery, stitching, badges, shields.
- Ideal for outdoor and nature activities such as adventure sports and trekking.

		CHILD			
SIZES		3	4/5	6/8	10/12
LONG		58	69	81	92
WAIST EQUIVALENCE		25-26-27	28-29-30	31-32-33	34-35-36

		ADULT				
SIZES		S	M	L	XL	XXL
LONG		103	106	109	112	115
WAIST EQUIVALENCE		37-38-39	40-41-42	43-44-45	46-47-48	49-50-51

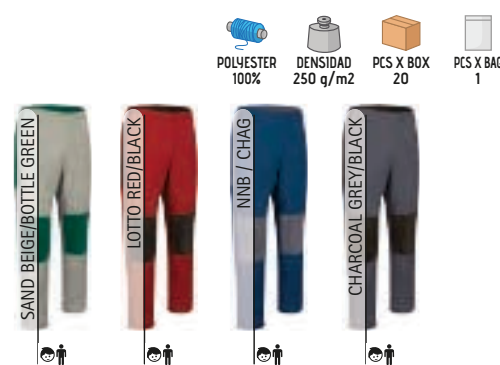

Garments containing different colours must be washed with care, in cold water, using a suitable laundry detergent and to dry immediately after washing.

TREKKING TROUSERS RENO

- Long Trekking Trousers.
- Made of mono-stretch thick corduroy fabric that provides excellent thermal insulation.
- Button-and-zipped flap fastening, side elasticated waistbands and belt loops for a better adjustment and a comfortable fit.
- Fabric reinforcement and pre-shaped knees for enhance mobility and added strength and durability.
- Two vertical hip pockets and two back pockets, all with zip closure and piping, for a secure and convenient storage.
- Suitable marking methods: embroidery, stitching, badges, shields.
- Ideal for outdoor and nature activities.

		ADULT					LARGE
SIZES		S	M	L	XL	XXL	3XL
LONG		104	106	108	110	112	114
WAIST EQUIVALENCE		37-38-39	40-41-42	43-44-45	46-47-48	49-50-51	52-53-54

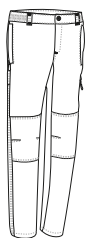

* Male complement Fleece Jacket DAKOTA (page 155).

TROUSERS MERIDIUM

- Two-Tone Bi-Stretchy Trekking Trousers.
- Made of complex bi-stretch fabric that provides enhanced mobility, with a water-repellent finish for added comfort, and contrasting colour back and knees panel reinforcements, using microfiber fabric for increased durability.
- Hook-and-eye and zipped flap fastening, belt loops for a better adjustment and a comfortable fit.
- Two vertical hip pockets and two back pockets, all with zip closure and piping, for convenient and secure storage.
- Double main seams and overlapped inner seams for added strength and durability.
- Suitable marking methods: screen printing, embroidery, transfer printing, vinyl application.
- Ideal as workwear and for outdoor activities.

	ADULT					3/3	3XL
SIZES	S	M	L	XL	XXL		3XL
LONG	105	107.5	109.5	112	114.5		116.5
EQUIVALENT SIZES	37-38-39	40-41-42	43-44-45	46-47-48	49-50-51		52-53-54

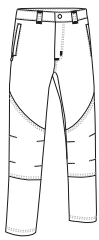

DETACHABLE TROUSERS LIVINGSTONE

- This Multi-Pocket Trekking Trousers has Detachable Legs, so you can easily convert into a Multi-Pocket Shorts in seconds.
- Made of durable and long-lasting cotton-polyester blend Ripstop fabric.
- A pair of trousers that can be easily converted into a short unzipping the legs when you need to.
- Button-and-zipped flap fastening, back elasticated waistband and belt loops for a better adjustment and a comfortable fit.
- Two slanted hip pockets, two side gusseted cargo pockets and two back pockets, all four with flap and velcro closure, for a secure and convenient storage.
- Suitable marking methods: screen printing, embroidery, transfer printing, vinyl application.
- Ideal as workwear and for outdoor and nature activities.

	ADULT					LARGE
SIZES	S	M	L	XL	XXL	3XL
LONG	103.5	105.5	107.5	109.5	111.5	113.5
EQUIVALENT SIZES	37-38-39	40-41-42	43-44-45	46-47-48	49-50-51	52-53-54

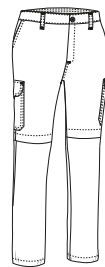

* Male complement T-Shirt RACING (page 21).



DETACHABLE TROUSERS **BIRDMAN**

- This Multi-Pocket Pixelated Camouflage Trekking Trousers has Detachable Legs, so you can easily convert into a Multi-Pocket Shorts in seconds.
- Made of durable and long-lasting cotton-polyester blend Ripstop fabric.
- A pair of trousers that can be easily converted into a short unzipping the legs when you need to.
- Button-and-zipped flap fastening, back elasticated waistband and belt loops for a better adjustment and a comfortable fit.
- Two slanted hip pockets, two side gusseted cargo pockets and two back pockets, all four with flap and velcro closure, for a secure and convenient storage.
- Suitable marking methods: screen printing, embroidery, transfer printing, vinyl application.
- Ideal for adventure sports, airsoft practice, military training and nature activities.

SIZES	ADULT					LARGE
	S	M	L	XL	XXL	3XL
LONG	103.5	105.5	107.5	109.5	111.5	113.5
EQUIVALENT SIZES	37-38-39	40-41-42	43-44-45	46-47-48	49-50-51	52-53-54

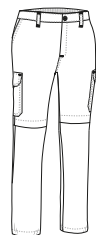

RIPSTOP
 POLYESTER 65%
 COTTON 35%
 DENSIDAD 220 g/m2
 PCS X BOX 20
 PCS X BAG 1
 DETACH. TROU



* Male complement T-Shirt RACING (page 21).

DETACHABLE TROUSERS **WOODMAN**

- This Multi-Pocket Woodland Camouflage Trekking Trousers has Detachable Legs, so you can easily convert into a Multi-Pocket Shorts in seconds.
- Made of durable and long-lasting cotton-polyester blend Ripstop fabric.
- A pair of trousers that can be easily converted into a short unzipping the legs when you need to.
- Button-and-zipped flap fastening, back elasticated waistband and belt loops for a better adjustment and a comfortable fit.
- Two slanted hip pockets, two side gusseted cargo pockets and two back pockets, all four with flap and velcro closure, for a secure and convenient storage.
- Suitable marking methods: screen printing, embroidery, transfer printing, vinyl application.
- Ideal for adventure sports, airsoft practice, military training and nature activities.

SIZES	ADULT					LARGE
	S	M	L	XL	XXL	3XL
LONG	103.5	105.5	107.5	109.5	111.5	113.5
EQUIVALENT SIZES	37-38-39	40-41-42	43-44-45	46-47-48	49-50-51	52-53-54

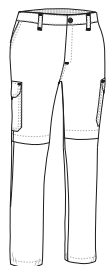

RIPSTOP
 POLYESTER 65%
 COTTON 35%
 DENSIDAD 220 g/m2
 PCS X BOX 20
 PCS X BAG 1
 DETACH. TROU



* Male complement Sweatshirt DUBLIN (page 119).

TROUSERS ENDURANCE

- Trekking Trousers.
- Made of lightweight and breathable Ripstop fabric with water-repellent finish providing quick-drying and ensuring optimal comfort.
- Button-and-zipped flap fastening, side elasticated waistbands and belt loops for a better adjustment and a comfortable fit.
- Double stitching on bottom hem, overlapped inner seams and pre-shaped knees for enhance mobility and added strength and durability.
- Two slanted hip pockets and two back pockets, all with zip closure and piping, for a secure and convenient storage.
- Suitable marking methods: screen printing, embroidery, transfer printing, vinyl application, shields.
- Ideal for outdoor and nature activities and as workwear in warm environments.

SIZES	ADULT					LARGE
	S	M	L	XL	XXL	3XL
LONG	111.5	113.5	115.5	117.5	119.5	121
EQUIVALENT SIZES	37-38-39	40-41-42	43-44-45	46-47-48	49-50-51	52-53-54

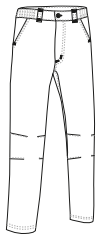

* Male complement Trail T-Shirt NEPAL (page 65).



TROUSERS JASPER

- Stretchy Trekking Trousers.
- Made of complex bi-stretch fabric that enhances mobility with repellent finish that reduces stains.
- Hook-and-eye and zipped flap fastening with plastic button, belt loops for a better adjustment and a comfortable fit.
- Decorative reinforcement and pre-shaped knees for enhance mobility and added strength and durability.
- Two vertical hip pockets and two back pockets, all with zip closure and piping, for a convenient and secure storage.
- Suitable marking methods: embroidery, stitching, and anti-sublimation heat-stickers.
- Ideal for outdoor and nature activities and also as workwear.

SIZES	ADULT					3	3XL
	S	M	L	XL	XXL	3XL	3XL
LONG	105	107.5	109.5	112	114.5	116.5	116.5
EQUIVALENT SIZES	37-38-39	40-41-42	43-44-45	46-47-48	49-50-51	52-53-54	52-53-54

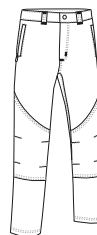

* Complement L/S Half-Zip Polo EUROPA (page 115).



* Male complement Shirt PRESIDENT (page 144).

CHINO TROUSERS ALEXANDER

- Regular Fit Chino Trousers.
- Made of a sturdy cotton twill fabric blended with polyester for strength and durability.
- Button-and-zipped flap fastening and belt loops for a better adjustment and a comfortable fit.
- Two slanted hip pockets and two buttonhole closure back pockets for easy access and convenient storage.
- Double main seams and extra high-wear reinforcements with safety bartacks, ensuring long-lasting strength and durability.
- Suitable marking methods: screen printing, embroidery, transfer printing, vinyl application.
- Ideal for corporate uniform, business uniform and hospitality clothing.

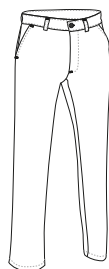

	ADULT						
SIZES	38	40	42	44	46	48	50
LONG	103.5	105.5	107.5	109.5	111.5	113.5	115.5



POLYESTER
65%



COTTON
35%



DENSIDAD
210 q/m2



PCS X BOX
20



PCS X BAG
1



CHINO TROUSERS MARTIN

- Regular Fit Stretchy Chino Trousers.
- Made of mono-stretch cotton twill fabric for strength and durability, infused with elastane to enhance mobility.
- Button-and-zipped flap fastening and belt loops for a better adjustment and a comfortable fit.
- Two slanted hip pockets and two buttonhole closure back pockets for easy access and convenient storage.
- Double main seams and extra high-wear reinforcements with safety bartacks, ensuring long-lasting strength and durability.
- Suitable marking methods: screen printing, embroidery, transfer printing, vinyl application.
- Ideal for corporate uniform, business uniform and hospitality clothing.

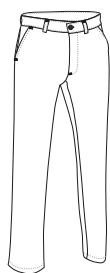

	ADULT						
SIZES	38	40	42	44	46	48	50
LONG	103.5	105.5	107.5	109.5	111.5	113.5	115.5



MS



COTTON
95%



ELASTANE
5%



DENSIDAD
250 q/m2



PCS X BOX
20



PCS X BAG
1



* Male complement L/S Shirt OPORTO (page 136). * Female complement Women L/S shirt STAR (page 138).

WOMEN CHINO TROUSERS ALESSIA

- Women's Stretchy Chino Trousers.
- Made of mono-stretch cotton twill fabric for strength and durability, infused with elastane to enhance mobility.
- Right to left button-and-zipped flap fastening, women's waistline and belt loops for a better adjustment and a comfortable fit.
- Two slanted hip pockets and two buttonhole closure back pockets for easy access and convenient storage.
- Double main seams and extra high-wear reinforcements with safety bartacks, ensuring long-lasting strength and durability.
- Suitable marking methods: screen printing, embroidery, transfer printing, vinyl application.
- Ideal for corporate uniforms, business uniform and hospitality clothing.

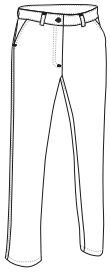

	WOMAN						
SIZES	36	38	40	42	44	46	48
LONG	100	102	104	106	108	110	111

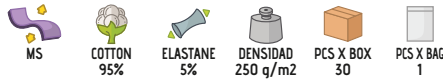

* Female complement Women L/S shirt STAR (page 138).



* Female complement T-Shirt PARIS (page 46).

WOMEN TROUSERS ADVANCE

- Women's Multi-Pocket Work Trousers.
- Made of a sturdy cotton twill fabric blended with polyester for strength and durability.
- Right to left button-and-zipped flap fastening, back elasticated women's waistband, belt loops and front darts for a comfortable fit and a better adjustment.
- Two slanted hip pockets, two side velcro flap cargo pockets and a right back patch pocket for a secure and convenient storage and showcase the branding.
- Double main seams and extra high-wear reinforcements with safety bartacks, ensuring long-lasting strength and durability.
- Suitable marking methods: screen printing, embroidery, transfer printing, vinyl application.
- Ideal as workwear and uniforms.

	WOMAN					
SIZES	XS	S	M	L	XL	XXL
LONG	95	97	99	101	103	105
WAIST EQUIVALENCE	34-35-36	37-38-39	40-41-42	43-44-45	46-47-48	49-50-51

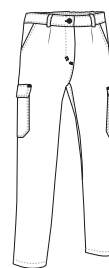



* Male complement Sweatshirt DUBLIN (page 119).

TROUSERS MONTERREY

- Multi-Pocket Work Trousers.
- Made of a sturdy cotton twill fabric blended with polyester for strength and durability.
- Button-and-zipped flap fastening, back elasticated waistband and belt loops for a better adjustment and a comfortable fit.
- Two slanted hip pockets, two side gusseted cargo pockets and two back pockets, all four with velcro flap closure and a puller for easy opening and convenient storage.
- Double main seams and extra high-wear reinforcements with safety bartacks, ensuring long-lasting strength and durability.
- Suitable marking methods: screen printing, embroidery, transfer printing, vinyl application.
- Ideal as workwear and uniforms.

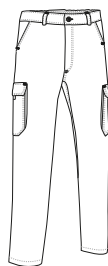

SIZES	ADULT							LARGE	
	38	40	42	44	46	48	50	52	54
LONG	107	109	111	113	115	117	119	121	121

POLYESTER 65%
 COTTON 35%
 DENSIDAD 225 q/m²
 PCS X BOX 20
 PCS X BAG 1



TROUSERS MILLER

- Multi-Pocket Work Trousers.
- Made of cotton blended with polyester Canvas fabric, for strength and durability.
- Button-and-zipped flap fastening, back elasticated waistband and belt loops for a better adjustment and a comfortable fit.
- Two slanted hip pockets, two side velcro flap pockets and a right back patch pocket for convenient storage.
- Double main seams and extra high-wear reinforcements with safety bartacks, ensuring long-lasting strength and durability.
- Suitable marking methods: screen printing, embroidery, transfer printing, vinyl application.
- Ideal as workwear and uniforms.

SIZES	ADULT					LARGE
	S	M	L	XL	XXL	
LONG	103	104.5	107.5	110	113	116
EQUIVALENT SIZES	37-38-39	40-41-42	43-44-45	46-47-48	49-50-51	52-53-54

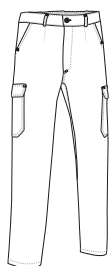

POLYESTER 65%
 COTTON 35%
 DENSIDAD 200 q/m²
 PCS X BOX 20
 PCS X BAG 1



* Male complement Sweatshirt DUBLIN (page 119).

TROUSERS CASTER

- Multi-Pocket Work Trousers, our best-selling pair of trousers is a great value for money and comes in a wide range of colours and sizes.
- Made of a sturdy cotton twill fabric blended with polyester for strength and durability.
- Button-and-zipped flap fastening, back elasticated waistband, belt loops and front darts for a comfortable fit and a better adjustment.
- Two slanted hip pockets, two side velcro flap pockets and a right back patch pocket for a secure and convenient storage, and showcase the branding.
- Double main seams and extra high-wear reinforcements with safety bartacks, ensuring long-lasting strength and durability.
- Suitable marking methods: screen printing, embroidery, transfer printing, vinyl application.
- Ideal as workwear and uniforms.

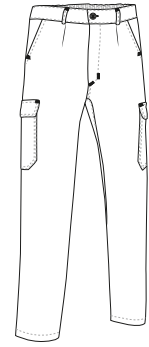

SIZES	ADULT					3/4	3XL	4/4	4XL
	S	M	L	XL	XXL				
LONG	105	107	109	111	113	115	117		
WAIST EQUIVALENCE	37-38-39	40-41-42	43-44-45	46-47-48	49-50-51	52-53-54	55-56-57		

POLYESTER 65%
 COTTON 35%
 DENSIDAD 210 g/m²
 PCS X BOX 20
 PCS X BAG 1



* Male complement Jacket ARCE (page 153). * Female complement Vest THUNDER (page 185)T-Shirt TIGER (page 40).



TROUSERS QUARTZ

- Multi-Pocket Work Trousers.
- Made of a sturdy cotton twill fabric blended with polyester for strength and durability.
- Button-and-zipped flap fastening, back elasticated waistband and belt loops for a better adjustment and a comfortable fit.
- Two slanted hip pockets, two side peak-shaped velcro flap pockets and a right back patch pocket for a secure and convenient storage, and showcase the branding.
- Double main seams and extra high-wear reinforcements with safety bartacks, ensuring long-lasting strength and durability.
- Suitable marking methods: screen printing, embroidery, transfer printing, vinyl application.
- Ideal as workwear and uniforms.

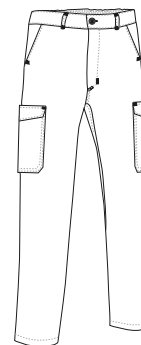

SIZES	ADULT					LARGE	
	S	M	L	XL	XXL	3XL	4XL
LONG	104	106	108	110	112	114	116
EQUIVALENT SIZES	37-38-39	40-41-42	43-44-45	46-47-48	49-50-51	52-53-54	55-56-57

POLYESTER 65%
 COTTON 35%
 DENSIDAD 210 q/m²
 PCS X BOX 20
 PCS X BAG 1



* Male complement T-Shirt EAGLE (page 23).



TROUSERS ROBLE

- Multi-Pocket Work Trousers.
- Made of a sturdy cotton twill fabric blended with polyester for strength and durability.
- Button-and-zipped flap fastening, back and sides elasticated waistbands and belt loops for a better adjustment and a comfortable fit.
- Two slanted hip pockets, two back pockets and two side cargo pockets (the right one with a cutter pocket), all four with flap and velcro closure for a secure and convenient storage.
- Double main seams and extra high-wear reinforcements with safety bartacks, ensuring long-lasting strength and durability.
- Suitable marking methods: screen printing, embroidery, transfer printing, vinyl application.
- Ideal as workwear and uniforms.

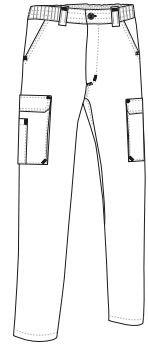

	ADULT					LARGE	
SIZES	S	M	L	XL	XXL	3XL	4XL
LONG	104	106	108	110	112	114	116
WAIST EQUIVALENCE	37-38-39	40-41-42	43-44-45	46-47-48	49-50-51	52-53-54	55-56-57

POLYESTER 65%
 COTTON 35%
 DENSIDAD 250 q/m²
 PCS X BOX 20
 PCS X BAG 1



* Male complement Belt BROOKLYN (page 346) Polo YACHT (page 94).



TROUSERS THUNDER

- Two-Tone Multi-Pocket Work Trousers.
- Made of a sturdy cotton twill fabric blended with polyester for strength and durability.
- Button-and-zipped flap fastening, back elasticated waistbands and belt loops for a better adjustment and a comfortable fit.
- Two slanted hip pockets, two back pockets and two side pockets, all four with velcro flap closure for a secure and convenient storage, and a puller for easy opening.
- Double main seams and extra high-wear reinforcements with safety bartacks, ensuring long-lasting strength and durability.
- Suitable marking methods: screen printing, embroidery, transfer printing, vinyl application.
- Ideal as workwear and uniforms, this pair of trousers matches all THUNDER line items (sweatshirt, T-Shirt, fleece jacket, polo shirts, softshell jacket, and vest).

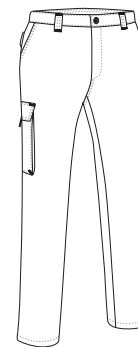

	ADULT					LARGE
SIZES	S	M	L	XL	XXL	3XL
LONG	104.5	106.5	108.5	110.5	112.5	114.5
EQUIVALENT SIZES	37-38-39	40-41-42	43-44-45	46-47-48	49-50-51	52-53-54

POLYESTER 65%
 COTTON 35%
 DENSIDAD 250 g/m²
 PCS X BOX 20
 PCS X BAG 1



* Male complement Polo THUNDER (page 105). * Female complement Polo THUNDER (page 105).

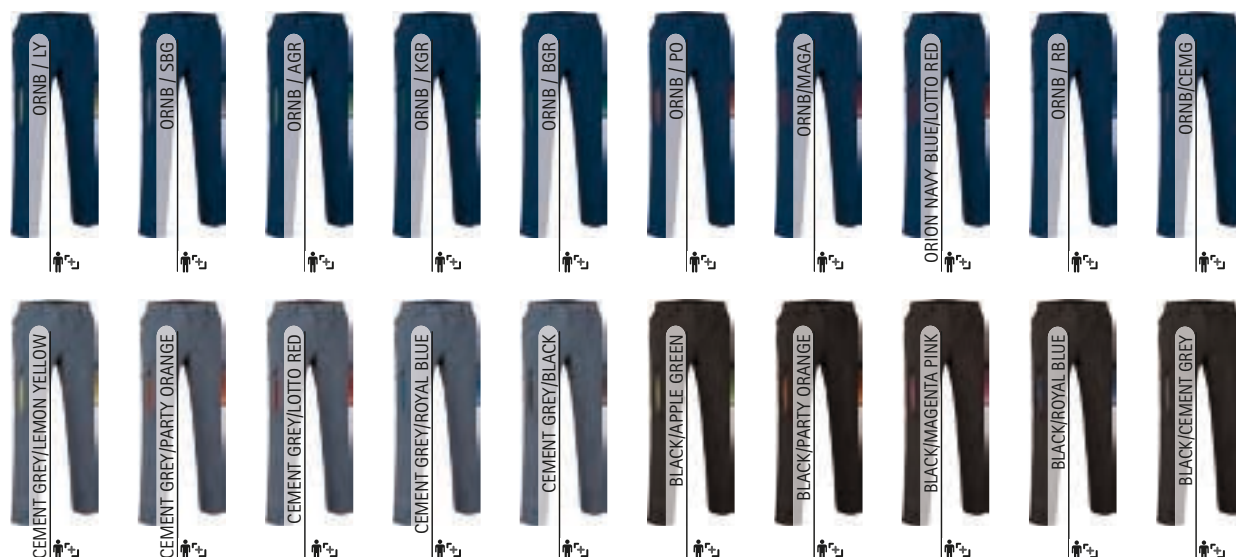

Garments containing different colours must be washed with care, in cold water, using a suitable laundry detergent and to dry immediately after washing.

TROUSERS **FORCE**

- Multi-Pocket Work Trousers.
- Made of 100% cotton twill fabric that provides durability, strength, breathability and a comfortable feel.
- Button-and-zipped flap fastening, back and sides elasticated waistbands and belt loops for a better adjustment and a comfortable fit.
- Two slanted hip pockets, two back pockets and two side cargo pockets (the right one with a cutter pocket), all four with flap and velcro closure for a secure and convenient storage.
- Double main seams and extra high-wear reinforcements with safety bartacks, ensuring long-lasting strength and durability.
- Suitable marking methods: screen printing, embroidery, transfer printing, vinyl application.
- Ideal as workwear and uniforms.

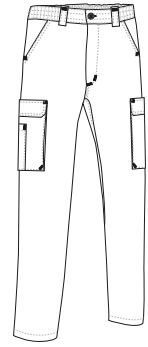

	ADULT					LARGE	
SIZES	S	M	L	XL	XXL	3XL	4XL
LONG	103	105	107	110	113	116	116.5
EQUIVALENT SIZES	37-38-39	40-41-42	43-44-45	46-47-48	49-50-51	52-53-54	55-56-57

COTTON
100%DENSIDAD
250 q/m2PCS X BOX
20PCS X BAG
1

* Male complement Belt BROOKLYN (page 346)T-Shirt EAGLE (page 23).

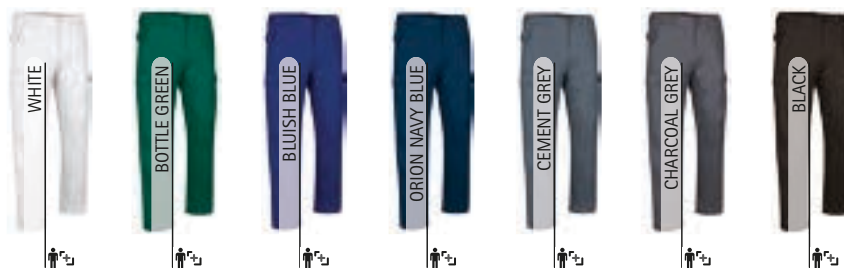

TROUSERS CHISPA

- Multi-Pocket Work Trousers.
- Made of 100% cotton twill fabric that provides durability, strength, breathability and a comfortable feel.
- Button-and-zipped flap fastening, back elasticated waistband, belt loops and front darts for a comfortable fit and a better adjustment.
- Two slanted hip pockets, two side velcro flap cargo pockets and a right back patch pocket for a secure and convenient storage.
- Double main seams and extra high-wear reinforcements with safety bartacks, ensuring long-lasting strength and durability.
- Suitable marking methods: screen printing, embroidery, transfer printing, vinyl application.
- Ideal as workwear and uniforms, pairs well with CHISPA Jacket.

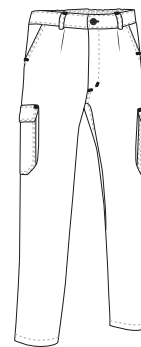

SIZES	ADULT					LARGE
	S	M	L	XL	XXL	
LONG	105	107	109	111	113	115
WAIST EQUIVALENCE	37-38-39	40-41-42	43-44-45	46-47-48	49-50-51	52-53-54

COTTON 100%
 DENSIDAD 250 g/m²
 PCS X BOX 20
 PCS X BAG 1



* Male complement Belt BROOKLYN (page 346)T-Shirt RACING (page 21).



TROUSERS RONDA

- Multi-Pocket Work Trousers.
- Made of 100% cotton twill fabric that provides durability, strength, breathability and a comfortable feel.
- Button-and-zipped flap fastening, back elasticated waistband, belt loops and front darts for a comfortable fit and a better adjustment.
- Two slanted hip pockets, two side velcro flap cargo pockets and a right back patch pocket for convenient storage and showcase the branding.
- Double main seams and extra high-wear reinforcements with safety bartacks, ensuring long-lasting strength and durability.
- Suitable marking methods: screen printing, embroidery, transfer printing, vinyl application.
- Ideal as workwear and uniforms.



* Male complement Belt BROOKLYN (page 346)Polo CALIFORNIA (page 96).

SIZES	ADULT					LARGE
	S	M	L	XL	XXL	
LONG	105	107	109	111	113	115
WAIST EQUIVALENCE	37-38-39	40-41-42	43-44-45	46-47-48	49-50-51	52-53-54

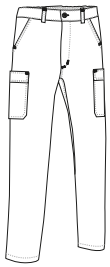

- COTTON 100%
- DENSIDAD 210 q/m2
- PCS X BOX 20
- PCS X BAG 1



TROUSERS CHESTNUT

- Multi-Pocket Work Trousers.
- Made of mono-stretch cotton twill fabric blended with polyester for strength and durability, infused with elastane to enhance mobility.
- Button-and-zipped flap fastening, back elasticated waistband and belt loops for a better adjustment and a comfortable fit.
- Two slanted hip pockets, two side cargo pockets and two back pockets all four with velcro flap closure for a secure and convenient storage, and a puller for easy opening.
- Double main seams and extra high-wear reinforcements with safety bartacks, ensuring long-lasting strength and durability.
- Suitable marking methods: screen printing, embroidery, transfer printing, vinyl application.
- Ideal as workwear and uniforms.

SIZES	ADULT					3XL
	S	M	L	XL	XXL	
LONG	105.5	107.5	109.5	111.5	113.5	115.5
EQUIVALENT SIZES	37-38-39	40-41-42	43-44-45	46-47-48	49-50-51	52-53-54

- MS
- POLYESTER 60%
- COTTON 35%
- ELASTANE 5%
- DENSIDAD 260 q/m2
- PCS X BOX 20
- PCS X BAG 1

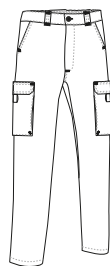

* Male complement T-Shirt EAGLE (page 23).

TROUSERS GRAHAM



* Male complement T-Shirt BRET (page 27).

- Stretchy Trousers.
- Made of complex bi-stretch fabric that enhances mobility with repellent finish that reduces stains.
- Button-and-zipped flap fastening, side elasticated waistbands and belt loops for a better adjustment and a comfortable fit.
- Two vertical hip pockets and two back patch pockets for convenient storage.
- Double main seams and extra high-wear reinforcements with safety bartacks, ensuring long-lasting strength and durability.
- Suitable marking methods: embroidery, stitching, and anti-sublimation heat-stickers.
- Ideal for outdoor activities and also as workwear.

	ADULT					LARGE
SIZES	S	M	L	XL	XXL	3XL
LONG	105	107.5	110	112	114.5	117
EQUIVALENT SIZES	37-38-39	40-41-42	43-44-45	46-47-48	49-50-51	52-53-54



TROUSERS WALDY

- Stretchy Multi-Pocket Work Trousers.
- Made of complex bi-stretch fabric that enhances mobility with repellent finish that reduces stains.
- Hidden button-and-zipped flap fastening, side elasticated waistbands and belt loops for a better adjustment and a comfortable fit.
- Two slanted hip pockets, two back zippered pockets and two side velcro flap pockets for a secure and convenient storage, a puller for easy opening.
- Double main seams and extra high-wear reinforcements with safety bartacks, ensuring long-lasting strength and durability.
- Suitable marking methods: embroidery, stitching, and anti-sublimation heat-stickers.
- Ideal as workwear, uniforms and outdoor activities.

	ADULT					
SIZES	XS	S	M	L	XL	XXL
LONG	105	107.5	109.5	112	114	116.5
EQUIVALENT SIZES	36-37-38	37-38-39	40-41-42	43-44-45	46-47-48	49-50-51

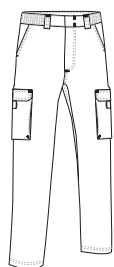

	LARGE		
SIZES	3XL	4XL	5XL
LONG	118.5	121	123
EQUIVALENT SIZES	52-53-54	55-56-57	58-59-60

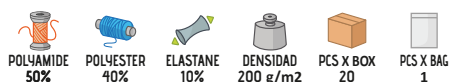

* Male complement Polo KRITAN (page 111).

TROUSERS LEWIS

- Stretchy Multi-Pocket Work Trousers.
- Made of complex bi-stretch fabric that enhances mobility with repellent finish that reduces stains.
- Button-and-zipped flap fastening, wide belt loops with buttons to accommodate a tactical belt and an elastic waistband with inner anti-slip silicone bands for a secure fit.
- Two slanted hip pockets, two buttonhole closure back pockets for easy access, two side zippered pockets for a secure and convenient storage.
- Elasticated and adjustable ankle straps, double main seams and extra high-wear reinforcements with safety bartacks, ensuring long-lasting strength and durability.
- Suitable marking methods: embroidery, stitching, and anti-sublimation heat-stickers.
- Ideal as workwear and security uniforms.

SIZES	ADULT					LARGE		
	38	40	42	44	46	48	50	52
LONG	107	109	111	113	115	117	119	119.5

BS
 WR FABRIC
 POLYAMIDE 60%
 POLYESTER 32%
 ELASTANE 8%
 DENSIDAD 270 q/m2
 PCS X BOX 20
 PCS X BAG 1



* Male complement L/S Shirt VIGILANT (page 142).



TROUSERS BULL

- Multi-Pocket Work Trousers with Knee Pad.
- Made of complex bi-stretch fabric that enhances mobility with repellent finish that reduces stains.
- Hook-and-eye and zipped flap fastening, wide belt loops with buttons to accommodate a tactical belt, high-rise rear and side elasticated waistbands for a better adjustment and a comfortable fit.
- Two slanted hip pockets and two back pockets, all four zippered and two side velcro flap cargo pockets for a secure and convenient storage.
- Elastic and adjustable ankle strap, double main seams and extra high-wear reinforcements with safety bartacks, ensuring long-lasting strength and durability.
- Suitable marking methods: embroidery, stitching, and anti-sublimation heat-stickers.
- Ideal as workwear and security uniforms.

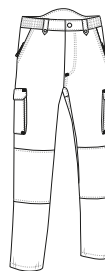

SIZES	ADULT								LARGE
	38	40	42	44	46	48	50	52	
LONG	108	110	112	114	116	118	120		120.5

POLYAMIDE 50%
 POLYESTER 40%
 ELASTANE 10%
 DENSIDAD 270 q/m2
 PCS X BOX 20
 PCS X BAG 1



* Male complement T-Shirt BRET (page 27).



* Male complement Jacket WINTERFELL (page 242).

TROUSERS RUGO

- Multi-Pocket Softshell Trousers.
- Made of a three-layered softshell fabric (a water-repellent outer layer, a breathable mid-layer and micro fleece inner layer) providing windproof and water-repellent properties, as well as excellent thermal insulation.
- Button-and-zipped flap fastening, back elasticated waistband and belt loops for a better adjustment and a comfortable fit.
- Two vertical hip pockets, two side pockets and two back pockets, all with zip closure and piping, for a secure and convenient storage.
- Suitable marking methods: embroidery, stitching, and anti-sublimation heat-stickers.
- Ideal as workwear and uniforms in cold environments.

	ADULT					LARGE
SIZES	S	M	L	XL	XXL	3XL
LONG	106	108	110	112	114	116
EQUIVALENT SIZES	37-38-39	40-41-42	43-44-45	46-47-48	49-50-51	52-53-54



TROUSERS WINTERFELL

- Fleece-Lined Work Trousers with Thermal Effect.
- Made of a sturdy cotton twill fabric blended with polyester for strength and durability and fleece lining for excellent thermal insulation.
- Button-and-zipped flap fastening, back elasticated waistband, belt loops and front darts for a comfortable fit and a better adjustment.
- Two slanted hip pockets, two side velcro flap closure pockets and a right back patch pocket for convenient storage and showcase the branding.
- Double main seams and extra high-wear reinforcements with safety bartacks, ensuring long-lasting strength and durability.
- Suitable marking methods: screen printing, embroidery, transfer printing, vinyl application.
- Ideal as workwear and uniforms in chilly environments.

	ADULT					LARGE
SIZES	S	M	L	XL	XXL	3XL
LONG	105	107	109	111	113	115
EQUIVALENT SIZES	37-38-39	40-41-42	43-44-45	46-47-48	49-50-51	52-53-54



* Male complement Jacket WINTERFELL (page 242).

TROUSERS BRODY

- Multi-Pocket Work Trousers with Knee Pad.
- Made of cotton blended with polyester Canvas fabric, for strength and durability, polyamide fabric knee reinforcements, both with water-repellent finish for extra comfort.
- Metal button-and-zipped flap fastening, belt loops with an accessory ring on the right front and an elastic waistband with inner anti-slip silicone bands for a secure fit.
- Two American pockets, a right cutter pocket, two back pockets, a left side cargo pocket, all three with velcro flap closure and puller for easy opening, all pockets with anti-puncture system for a secure and convenient storage.
- Triple main seams and extra high-wear reinforcements with safety bartacks, ensuring long-lasting strength and durability.
- Suitable marking methods: screen printing, embroidery, transfer printing, vinyl application.
- Ideal as workwear and uniforms.

	ADULT							LARGE	
SIZES	38	40	42	44	46	48	50	52	
LONG	109.5	111.5	113.5	115.5	117.5	119.5	121.5	123.5	

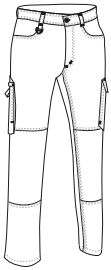

* Male complement T-Shirt WAVE (page 24).



* Male complement Sweatshirt DUBLIN (page 119) Sweatshirt DUBLIN (page 119).

TROUSERS METIER

- Multi-Pocket Work Trousers with Knee Pad and Crotch Gusset.
- Made of thick cotton twill fabric blended with polyester for strength and durability.
- Button-and-zipped flap fastening, belt loops and an inner anti-slip silicone bands for a better adjustment and a comfortable fit.
- Two slanted hip pockets, two back pockets and two side gusseted cargo pockets, all four with velcro flap closure for a secure and convenient storage, and a puller for easy opening.
- Double main seams and extra high-wear reinforcements with safety bartacks, ensuring long-lasting strength and durability.
- Suitable marking methods: screen printing, embroidery, transfer printing, vinyl application.
- Ideal as workwear and uniforms.

	ADULT							LARGE	
SIZES	38	40	42	44	46	48	50	52	54
LONG	107.5	109	110.5	112	113.5	115.5	117	118.5	118.5

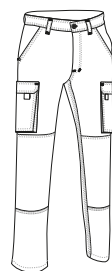



TROUSERS COSMO

- Straight Cut Work Trousers.
- Made of thick cotton twill fabric blended with polyester for strength and durability.
- Button-and-zipped flap fastening, back and sides elasticated waistbands and belt loops for a better adjustment and a comfortable fit.
- Two slanted hip pockets and a buttonhole closure back pocket for easy access and convenient storage.
- Double main seams and extra high-wear reinforcements with safety bartacks, ensuring long-lasting strength and durability.
- Suitable marking methods: screen printing, embroidery, transfer printing, vinyl application.
- Ideal as workwear and uniforms.

SIZES	SMALL		ADULT					LARGE	
	XS	S	M	L	XL	XXL	3XL	4XL	
LONG	101	103	105	107	110	113	116	116.5	
EQUIVALENT SIZES	34-35-36	37-38-39	40-41-42	43-44-45	46-47-48	49-50-51	52-53-54	55-56-57	



POLYESTER 65%
 COTTON 35%
 DENSIDAD 250 g/m2
 PCS X BOX 20
 PCS X BAG 1



* Male complement Belt BROOKLYN (page 346) Polo PREDATOR (page 110).

TROUSERS PEGASO

- Multi-Pocket Work Trousers.
- Made of a sturdy cotton twill fabric blended with polyester for strength and durability.
- Button-and-zipped flap fastening, back and sides elasticated waistbands and belt loops for a better adjustment and a comfortable fit.
- Two slanted hip pockets, two buttonhole closure back pockets for easy access, a left side cutter pocket, a right side velcro cargo pocket and puller for easy opening and convenient storage.
- Double main seams and extra high-wear reinforcements with safety bartacks, ensuring long-lasting strength and durability.
- Suitable marking methods: screen printing, embroidery, transfer printing, vinyl application.
- Ideal as workwear and uniforms.

SIZES	ADULT					3XL
	S	M	L	XL	XXL	3XL
LONG	105	107	109	111	113	115
EQUIVALENT SIZES	37-38-39	40-41-42	43-44-45	46-47-48	49-50-51	52-53-54

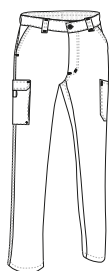

COTTON 60%
 POLYESTER 40%
 DENSIDAD 280 g/m2
 PCS X BOX 20
 PCS X BAG 1



* Male complement Polo HAMBURGO (page 93) Belt BROOKLYN (page 346).

TROUSERS ORION

- Multi-Pocket Work Trousers.
- Made of a sturdy cotton twill fabric blended with polyester for strength and durability.
- Button-and-zipped flap fastening, back elasticated waistband and belt loops for a better adjustment and a comfortable fit.
- Two slanted hip pockets, a right back one, a right side velcro flap cargo pocket and a puller for easy opening, a left side accessories compartment for convenient storage.
- Double main seams and extra high-wear reinforcements with safety bartacks, ensuring long-lasting strength and durability.
- Suitable marking methods: screen printing, embroidery, transfer printing, vinyl application.
- Ideal as workwear and uniforms.



* Male complement Belt BROOKLYN (page 346)Polo KENTUCKY (page 90).

	ADULT					3	3XL
SIZES	S	M	L	XL	XXL		3XL
LONG	105	107	109	111	113		115
EQUIVALENT SIZES	37-38-39	40-41-42	43-44-45	46-47-48	49-50-51		52-53-54

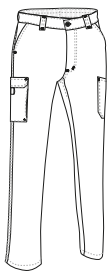

COTTON 60%
 POLYESTER 40%
 DENSIDAD 210 g/m2
 PCS X BOX 20
 PCS X BAG 1



* Male complement Belt BROOKLYN (page 346)Polo ULISES (page 91).

TROUSERS NEBRASKA

- Multi-Pocket Work Trousers with Thermal Effect.
- Made of a sturdy cotton twill fabric blended with polyester for strength and durability and an inner brushed for excellent thermal insulation.
- Button-and-zipped flap fastening, back elasticated waistband and belt loops for a better adjustment and a comfortable fit.
- Two slanted hip pockets, two side pockets and two back pockets, all four with velcro flap closure and a puller for easy opening and convenient storage.
- Double main seams and extra high-wear reinforcements with safety bartacks, ensuring long-lasting strength and durability.
- Suitable marking methods: screen printing, embroidery, transfer printing, vinyl application.
- Ideal as workwear and uniforms in chilly environments.

	ADULT					3	3XL
SIZES	S	M	L	XL	XXL		3XL
LONG	104.5	106.5	108.5	110.5	112.5		114.5
EQUIVALENT SIZES	37-38-39	40-41-42	43-44-45	46-47-48	49-50-51		52-53-54

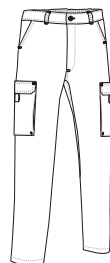

THERMIC
 POLYESTER 65%
 COTTON 35%
 DENSIDAD 300 q/m2
 PCS X BOX 20
 PCS X BAG 1

TROUSERS DYNAMITE

- Two-Tone Multi-Pocket Work Trousers with Knee Pad.
- Made of cotton blended with polyester Canvas fabric, for strength and durability, polyamide fabric knee reinforcements, both with water-repellent finish for extra comfort.
- Metal button-and-zipped flap fastening, belt loops with an accessory ring on the right front and an elastic waistband with inner anti-slip silicone bands for a secure fit.
- Two American pockets, a right cutter pocket, two back pockets, a left side cargo pocket, all three with velcro flap closure, and a puller for easy opening, all pockets with anti-puncture system for a secure and convenient storage.
- Triple main seams and extra high-wear reinforcements with safety bartacks, ensuring long-lasting strength and durability.
- Suitable marking methods: screen printing, embroidery, transfer printing, vinyl application.
- Ideal as workwear and uniforms.

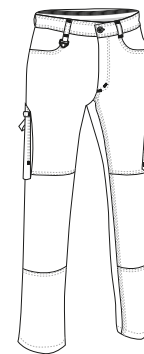

	ADULT								LARGE	
SIZES	38	40	42	44	46	48	50	52	54	
LONG	109	111	113	115	117	119	121	123.5	123.5	

- WR FABRIC
- POLYESTER 65%
- COTTON 35%
- DENSIDAD 280 g/m²
- PCS X BOX 20
- PCS X BAG 1



* Male complement Polo HAWK (page 97).



TROUSERS DARKO

- Two-Tone and Three-Tone Multi-Pocket Work Trousers.
- Made of a sturdy cotton twill fabric blended with polyester for strength and durability.
- Button-and-zipped flap fastening, back elasticated waistband, belt loops and front darts for a comfortable fit and a better adjustment.
- Contrasting colour back and knee pad with top access for easy attachment of knee protectors (optional).
- Two slanted hip pockets, two side gusseted velcro flap cargo pockets, a right back patch pocket for a secure and convenient storage, and showcase the branding.
- Suitable marking methods: screen printing, embroidery, transfer printing, vinyl application.
- Ideal as workwear and uniforms.

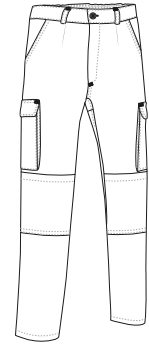

SIZES	ADULT					LARGE
	S	M	L	XL	XXL	
LONG	102	104.5	107	109.5	112	114.5
EQUIVALENT SIZES	37-38-39	40-41-42	43-44-45	46-47-48	49-50-51	52-53-54

POLYESTER 65%
 COTTON 35%
 DENSIDAD 220 q/m2
 PCS X BOX 20
 PCS X BAG 1



* Male complement Belt BROOKLYN (page 346) Polo THUNDER (page 105).





TROUSERS PIXEL

- Straight-Cut Scrub Pants.
- Made of a sturdy cotton twill fabric blended with polyester for strength and durability.
- Button-and-zipped flap fastening and elasticated waistband for a comfortable fit and a better adjustment.
- A right back patch pocket for convenient storage and showcase the branding.
- Reinforced main seams for added strength and durability.
- Suitable marking methods: screen printing, embroidery, transfer printing, vinyl application.
- Ideal for healthcare uniforms, pairs well with LINK and HELSINKI scrub tops.

SIZES	ADULT						LARGE
	XS	S	M	L	XL	XXL	
LONG	102	104.5	107	109.5	112	114.5	117
EQUIVALENT SIZES	34-35-36	37-38-39	40-41-42	43-44-45	46-47-48	49-50-51	52-53-54



* Male complement Scrub Top LINK (page 250). * Female complement Scrub Top LINK (page 250).

TROUSERS STANFORD

- Straight-Cut Work Trousers.
- Made of a sturdy cotton twill fabric blended with polyester for strength and durability.
- Full elasticated waistband for a comfortable fit and a better adjustment.
- Two slanted hip pockets and a right back patch pocket for convenient storage and showcase the branding.
- Reinforced main seams for added strength and durability.
- Suitable marking methods: screen printing, embroidery, transfer printing, vinyl application.
- Ideal as workwear and uniforms.

SIZES	ADULT					3	3XL
	S	M	L	XL	XXL		
LONG	104	106.5	110	112	114.5	3XL	117
EQUIVALENT SIZES	37-38-39	40-41-42	43-44-45	46-47-48	49-50-51	3	52-53-54

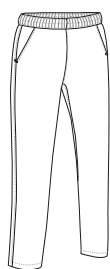

* Female complement Scrub Top HELSINKI (page 249).

TROUSERS CLARIM

- Straight-Cut Work Trousers.
- Made of 100% cotton twill fabric that provides durability, strength, breathability and a comfortable feel.
- Full elasticated waistband for a comfortable fit and a better adjustment.
- Two slanted hip pockets and a right back patch pocket for convenient storage and showcase the branding.
- Reinforced main seams for added strength and durability.
- Suitable marking methods: screen printing, embroidery, transfer printing, vinyl application.
- Ideal as workwear and uniforms.

SIZES	ADULT					LARGE
	S	M	L	XL	XXL	
LONG	102.5	105	107.5	110	112.5	3XL 115
EQUIVALENT SIZES	37-38-39	40-41-42	43-44-45	46-47-48	49-50-51	52-53-54

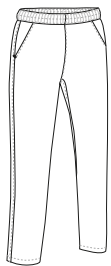

- COTTON 100%
- DENSIDAD 210 g/m2
- PCS X BOX 30
- PCS X BAG 1



* Male complement Scrub Top HELSINKI (page 249).



TROUSERS LOBSTER

- Zipless, Buttonless and Pocketless Work Trousers with Thermal Effect.
- Made of sturdy cotton twill blended with polyester outer fabric for strength and durability and a double layer diamond-pattern inner quilting for excellent thermal insulation.
- Full elasticated waistband for a comfortable fit and a better adjustment.
- Specifically designed for Food Industry: zipless, pocketless and buttonless to prevent contamination.
- Reinforced main seams for added strength and durability.
- Suitable marking methods: screen printing, embroidery, transfer printing, vinyl application.
- Ideal as workwear and for food industry uniforms.

SIZES	ADULT					LARGE
	S	M	L	XL	XXL	
LONG	105	107.5	110	112.5	115	3XL 117.5
EQUIVALENT SIZES	37-38-39	40-41-42	43-44-45	46-47-48	49-50-51	52-53-54



- EXTERIOR**
- POLYESTER 65%
- COTTON 35%
- DENSIDAD 200 q/m2
- INTERIOR**
- POLYESTER 100%
- DENSIDAD 200 q/m2
- PCS X BOX 20
- PCS X BAG 1
- PADDED
- EXTRA THERM



* Male complement Polo ULISES (page 91).



* Male complement Chef Jacket ROAST (page 376).

CHEF TROUSERS SPICE

- Pocket Trousers.
- Made of a sturdy cotton twill fabric blended with polyester for strength and durability.
- Elasticated waistband with adjustable drawstring for a better fitting and added comfort.
- Two hip pockets and a right back patch pocket for convenient storage.
- Double-stitched reinforced seams for added strength and durability.
- Suitable marking methods: screen printing, embroidery, transfer printing, vinyl application.
- Ideal as workwear and hospitality clothing.

	ADULT					3 ^{XL}	3XL
SIZES	S	M	L	XL	XXL		3XL
LONG	106	108	110	112	114		116
EQUIVALENT SIZES	37-38-39	40-41-42	43-44-45	46-47-48	49-50-51		52-53-54



POLYESTER 65%
 COTTON 35%
 DENSIDAD 200 g/m²
 PCS X BOX 30
 PCS X BAG 1



CHEF TROUSERS SIRLOIN

- Pinstripe and Houndstooth Checks Chef's Trousers.
- Made of a sturdy cotton twill fabric blended with polyester for strength and durability.
- Elasticated waistband with adjustable drawstring for a better fitting and added comfort.
- Two hip pockets for convenient storage.
- Double-stitched reinforced seams for added strength and durability.
- Suitable marking methods: screen printing, embroidery, transfer printing, vinyl application.
- Ideal as workwear and hospitality clothing.

	ADULT					3 ^{XL}	3XL
SIZES	S	M	L	XL	XXL		3XL
LONG	106	108	110	112	114		116
EQUIVALENT SIZES	37-38-39	40-41-42	43-44-45	46-47-48	49-50-51		52-53-54

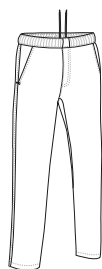

POLYESTER 65%
 COTTON 35%
 DENSIDAD 210 g/m²
 PCS X BOX 30
 PCS X BAG 1



* Male complement Chef Jacket S/S CAYENNE (page 376).

JACKET CHISPA

- Work Jacket.
- Made of 100% cotton twill fabric that provides durability, strength, and breathability.
- Stand-up collar with full-zip front closure for effortless functionality and practicality.
- Elasticated waistband and cuffs for comfortably fitting.
- Two slanted waist pockets and a reinforced left chest pocket, all zippered, for a secure and convenient storage, and showcase the branding.
- Suitable marking methods: screen printing, embroidery, transfer printing, vinyl application.
- Ideal as workwear and uniforms, pairs well with CHISPA trousers.

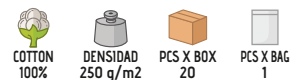
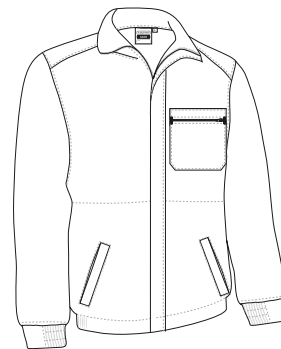

SIZES	ADULT					LARGE
	S	M	L	XL	XXL	
LONG	65.5	68.5	71.5	74.5	77.5	80.5
WIDTH	53	56	59	62	65	68



* Male complement T-Shirt EAGLE (page 23)Trousers CHISPA (page 201).



JACKET GALEN

-Work Jacket.

- Made of a sturdy cotton twill fabric blended with polyester for strength and durability.
- Stand-up collar with full-zip front closure for effortless functionality and practicality.
- A reinforced left chest zippered pocket for a secure and convenient storage, and showcase the branding.
- Elasticated cuffs and side waistband for a better fit and added comfort.
- Suitable marking methods: screen printing, embroidery, transfer printing, badges.
- Ideal as workwear and uniforms.

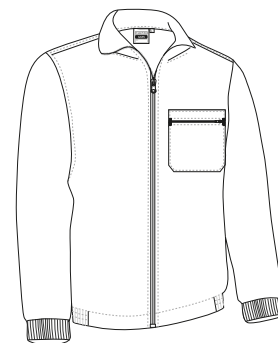

	ADULT					LARGE
	S	M	L	XL	XXL	
SIZES						3XL
LONG	65.5	68.5	71.5	74.5	77.5	80.5
WIDTH	53	56	59	62	65	68

POLYESTER 65%
 COTTON 35%
 DENSIDAD 210 g/m²
 PCS X BOX 20
 PCS X BAG 1



* Male complement Trousers FORCE (page 202)T-Shirt ARROW (page 37).



JACKET WINTERFELL

- Fleece-Lined Work Jacket with Thermal Effect.
- Made of a sturdy cotton twill fabric blended with polyester for strength and durability and fleece lining for excellent thermal insulation.
- Stand-up fleece-lined collar with full-zip front closure for warmth and comfort.
- Elasticated cuffs and side waistband for a better fit and added comfort.
- Two slanted waist pockets and a reinforced left chest pocket, all zippered, for a secure and convenient storage, and showcase the branding.
- Suitable marking methods: screen printing, embroidery, transfer printing, badges.
- Ideal as workwear and uniforms.

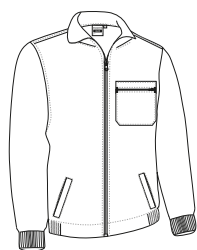

SIZES	ADULT					3XL
	S	M	L	XL	XXL	
LONG	66.5	69.5	72.5	75.5	78.5	81.5
WIDTH	55	58	61	64	67	70

EXTERIOR

- POLYESTER 65%
- COTTON 35%
- DENSIDAD 210 q/m²

INTERIOR

- POLYESTER 100%
- DENSIDAD 220 q/m²
- PCS X BOX 20
- PCS X BAG 1
- EXTRA THERM



* Male complement Trousers WINTERFELL (page 203)Sweatshirt STEVEN (page 105).



JACKET DYNAMITE

- Two-Tone Work Jacket.
- Made of cotton blended with polyester Canvas fabric for strength and durability, with water-repellent finish for extra comfort.
- Stand-up collar with full-zip front closure for effortless functionality and practicality.
- Elasticated waistband and cuffs for comfortably fitting.
- An inner velcro pocket, two front gusseted pockets and side slits leading to two more pockets, an upper left pocket, a right one for accessories and two pen holders, all four with velcro flap closure and a puller for easy opening, anti-puncture system for a secure and convenient storage.
- Includes an inside back zip for easy marking with different methods: screen printing, embroidery, transfer printing, stitching, vinyl application.
- Ideal as workwear and uniforms, pairs well with DYNAMITE work trousers.

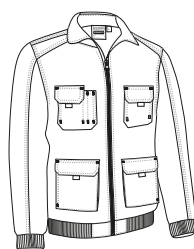

SIZES	ADULT					3XL
	S	M	L	XL	XXL	
LONG	67.5	70	72.5	75	77.5	80
WIDTH	54	57	60	63	66	69

EXTERIOR

- WR FABRIC
- POLYESTER 65%
- DENSIDAD 280 q/m²

INTERIOR

- POLYESTER 65%
- DENSIDAD 120 q/m²
- PCS X BOX 20
- PCS X BAG 1



* Male complement Trousers DYNAMITE (page 235)Sweatshirt STEVEN (page 118).

OVERALL KEVIN

- Multi-Pocket Work Overall.
- Made of a sturdy cotton twill fabric blended with polyester for strength and durability.
- Lapel collar and full-zip velcro flap closure for greater comfort.
- Elasticated cuffs and waistband for comfortably fitting, raglan sleeves for enhanced mobility.
- Two front pockets, a back patch pocket and a zippered left chest pocket for a secure and convenient storage, and showcase the branding.
- Suitable marking methods: screen printing, embroidery, vinyl application, transfer printing.
- Ideal as workwear and uniforms.

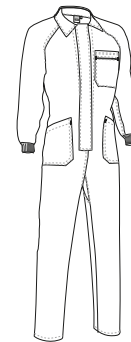

	ADULT					LARGE
SIZES	S	M	L	XL	XXL	3XL
LONG	157.5	163.5	169.5	175.5	181.5	186.5
EQUIVALENT SIZES	37-38-39	40-41-42	43-44-45	46-47-48	49-50-51	52-53-54
CHEST WIDTH	58.5	61.5	64.5	67.5	70.5	73.5





POLYESTER 65%
 COTTON 35%
 DENSIDAD 210 g/m²
 PCS X BOX 20
 PCS X BAG 1



OVERALL ROPPER

- Multi-pocket 100% Cotton Work Overall.
- Made of 100% cotton twill fabric that provides durability, strength, and breathability.
- Lapel collar and full-zip velcro flap closure for greater comfort.
- Two front pockets, a back patch pocket, and a zippered left chest pocket for a secure and convenient storage, and showcase the branding.
- Raglan sleeves with elasticated ribbed cuffs for a comfortable fit and a back elastic waistband for an improved adjustment.
- Suitable marking methods: screen printing, embroidery, vinyl application, transfer printing.
- Ideal as workwear and uniforms.

	ADULT					LARGE
SIZES	S	M	L	XL	XXL	3XL
LONG	157.5	163.5	169.5	175.5	181.5	186.5
EQUIVALENT SIZES	37-38-39	40-41-42	43-44-45	46-47-48	49-50-51	52-53-54
CHEST WIDTH	58.5	61.5	64.5	67.5	70.5	73.5

 COTTON 100%
  DENSIDAD 250 q/m²
 PCS X BOX 20
  PCS X BAG 1









* Male complement T-Shirt RACING (page 21).



FOOD INDUSTRY OVERALL AUSTIN

- Zipless, Buttonless and Pocketless Work Overall with Thermal Effect.
- Made of sturdy cotton twill blended with polyester outer fabric for strength and durability and a double layer diamond-pattern inner quilting for excellent thermal insulation.
- Stand-up collar and velcro flap closure for greater comfort.
- Elasticated cuffs and waistband for comfortably fitting, raglan sleeves for enhanced mobility.
- Specifically designed for Food Industry: zipless, pocketless and buttonless to prevent contamination.
- Suitable marking methods: screen printing, embroidery, vinyl application, transfer printing.
- Ideal as workwear and for food industry uniforms.

	ADULT					3	3XL
SIZES	S	M	L	XL	XXL	3	3XL
LONG	162.5	167	171.5	176	180.5	185	185
EQUIVALENT SIZES	60	63	66	69	72	75	75
CHEST WIDTH	37-38-39	40-41-42	43-44-45	46-47-48	49-50-51	52-53-54	52-53-54

 PADDED
  EXTRA THERM
  POLYESTER 65%
  COTTON 35%
  DENSIDAD 200 q/m²
 POLYESTER 100%
  DENSIDAD 250 q/m²
 PCS X BOX 10
  PCS X BAG 1

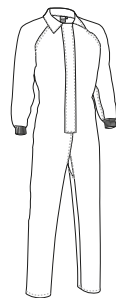



* Female complement Towel SOAP (page 320)T-Shirt TIFFANY (page 47)Trousers PIXEL (page 237).

TABARD COSTA

- Work Tabard with Pockets.
- Made of breathable, lightweight and durable ketten flat weave.
- Ribbed neckline and armholes for enhanced mobility.
- Two front and a left chest patch pockets for convenient storage and showcase the branding.
- Suitable marking methods: sublimation on white, screen printing, embroidery, transfer printing, vinyl application.

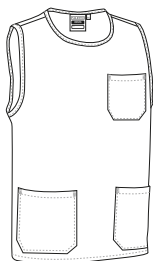

	ADULT				
SIZES	S	M	L	XL	XXL
LONG	66	69	72	75	78
WIDTH	56	59	62	65	68

SUBLIMATION
 POLYESTER 100%
 DENSIDAD 170 q/m²
 PCS X BOX 50
 PCS X BAG 1



TABARD LINCE

- Adjustable Work Tabard.
- Made of a lightweight cotton-polyester blend poplin fabric for strength and durability.
- Ribbed neckline and armholes for enhanced mobility.
- Adjustable side straps, tied with a knot, for a better adjustment and a comfortable fit.
- A large front pocket for convenient storage.
- Suitable marking methods: screen printing, embroidery, vinyl application, transfer printing.
- Ideal as workwear.

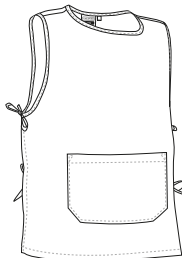

	ADULT		
SIZES	small	median	large
LONG	54	60	71
EQUIVALENT SIZES	XS-S	M-L	XL-XXL

POLYESTER 65%
 COTTON 35%
 DENSIDAD 120 q/m²
 PCS X BOX 100
 PCS X BAG 1

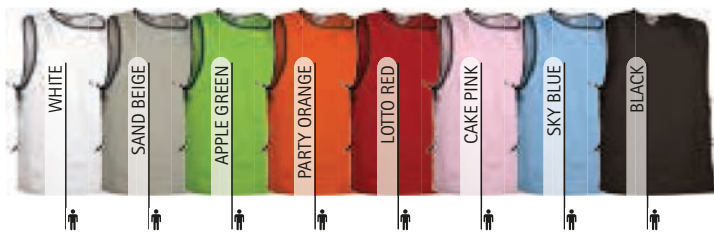

* Female complement Trousers PIXEL (page 237).

TABARD WIPER

- Adjustable Work Tabard.
- Made of lightweight, breathable and flexible microfiber fabric.
- Ribbed neckline and armholes for enhanced mobility.
- Adjustable side straps with three-position buttons for a better adjustment and a comfortable fit.
- A large compartmentalized pocket for convenient storage.
- Suitable marking methods: screen printing, embroidery, vinyl application, transfer printing.
- Ideal as workwear.

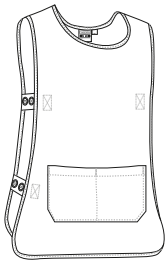

	ADULT	
SIZES	small	large
LONG	64.5	76.5
WIDTH	48	54



* Female complement T-Shirt PARIS (page 46)Trousers PIXEL (page 237). * Male complement Trousers PIXEL (page 237)T-Shirt RACING (page 21).

Garments containing different colours must be washed with care, in cold water, using a suitable laundry detergent and to dry immediately after washing.

New

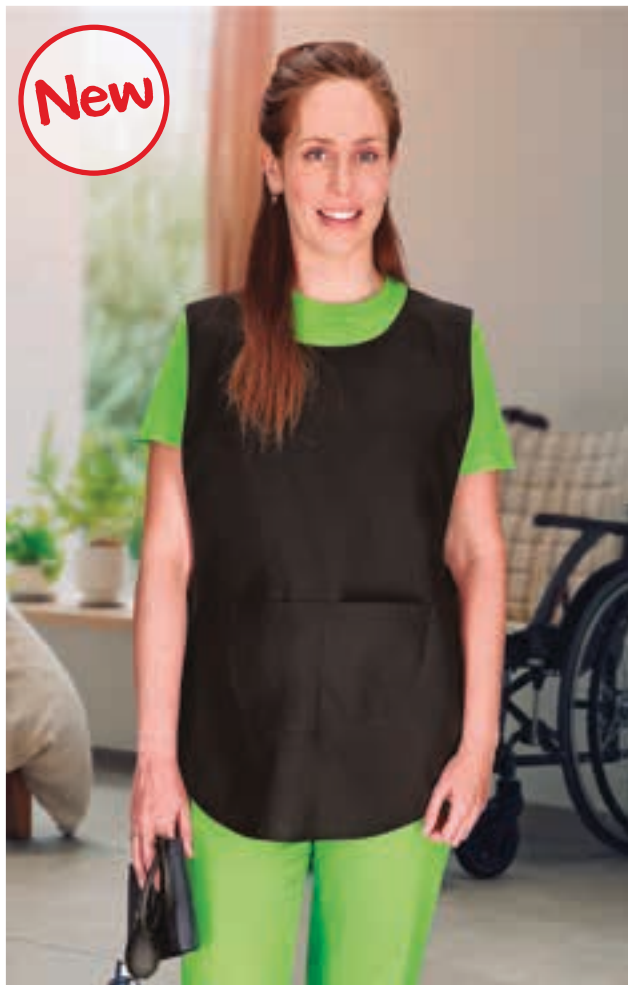

* Female complement Trousers PIXEL (page 237)T-Shirt PARIS (page 46).

TABARD CREW

- Adjustable Work Tabard with Pocket.
- Made of a sturdy cotton twill fabric blended with polyester for strength and durability.
- Wide ribbed neckline and contours for enhanced mobility.
- Adjustable sides with button fastening for a better adjustment and a comfortable fit.
- A large compartmentalised pocket for convenient storage.
- Suitable marking methods: screen printing, embroidery, transfer printing, vinyl application.
- Ideal as workwear, healthcare uniforms, cleaning uniforms, and more.

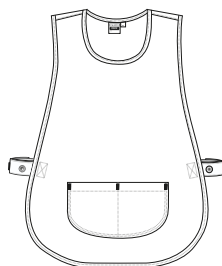

	SMALL	LARGE
SIZES	small	large
LONG	65.5	76.5
WIDTH	47	53.5





* Male complement Trousers PIXEL (page 237) T-Shirt WAVE (page 24).

TABARD PINTXO

- Adjustable Work Tabard with Pocket.
- Made of a sturdy cotton twill fabric blended with polyester for strength and durability.
- Wide crewneck for optimal comfort and a refreshing feel.
- Rounded corners at the bottom for extra comfort, hemmed seams all around for added strength and durability, adjustable sides with a drawstring for a better fit.
- A spacious compartmentalised front pocket for convenient storage.
- Suitable marking methods: screen printing, transfer printing, embroidery, vinyl application.
- Ideal as workwear, hospitality clothing, beauty uniforms and cleaning uniforms.

	☉ ONLY
SIZES	only
HIGH	82
WIDTH	52

POLYESTER 65%
 COTTON 35%
 DENSIDAD 200 g/m2
 PCS X BOX 50
 PCS X BAG 1

SCRUB TOP LAVENDER

- Women´ Slim Fit Short Sleeve Scrub Top.
- Made of breathable, flexible, comfortable and versatile microfiber fabric.
- A wide V-neck, for optimal comfort and a refreshing feel.
- Double stitching on the bottom hem and sleeves for added strength and durability.
- Two front pockets for convenient storage.
- Suitable marking methods: screen printing, embroidery, transfer printing, vinyl application.
- Ideal as workwear, healthcare uniforms and beauty uniforms.

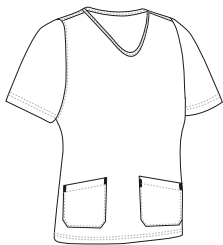

	WOMAN					
SIZES	XS	S	M	L	XL	XXL
HIGH	60.5	63.5	66.5	69.5	72.5	75.5
WIDTH	47.5	50.5	53.5	56.5	59.5	62.5

POLYESTER 100%
 DENSIDAD 180 g/m2
 PCS X BOX 50
 PCS X BAG 1



* Female complement Trousers CASTER (page 222).

SCRUB TOP ROSEMARY

- Women' Slim Fit Short Sleeve Scrub Top.
- Made of breathable, flexible, comfortable and versatile microfiber fabric.
- Wide crewneck for optimal comfort and a refreshing feel.
- Two front patch pockets for convenient storage.
- Double stitching on the bottom hem and sleeves for added strength and durability.
- Suitable marking methods: screen printing, embroidery, transfer printing, vinyl application.
- Ideal as workwear, healthcare uniforms and beauty uniforms.



	WOMAN					
SIZES	XS	S	M	L	XL	XXL
HIGH	61.5	64	66.5	68.5	71	73.5
WIDTH	47	50	53	56	59	62

POLYESTER 100%
 DENSIDAD 180 g/m2
 PCS X BOX 40
 PCS X BAG 1

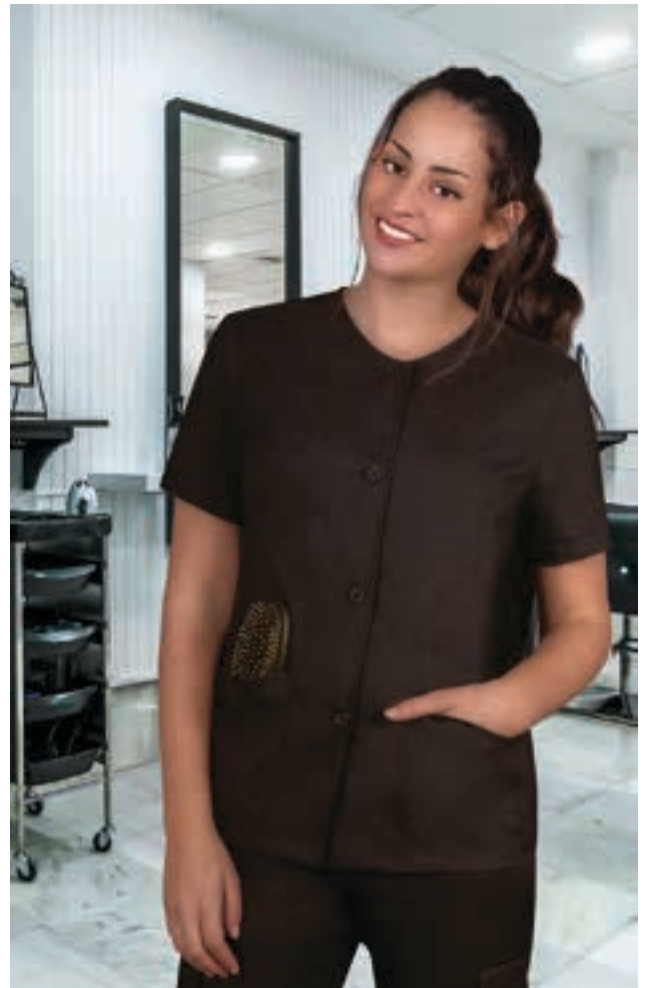

SCRUB TOP OSLO

- Women' Short Sleeve Scrub Top.
- Made of a sturdy cotton twill fabric blended with polyester for strength and durability.
- Stand-up wide V-neck, for optimal comfort and a refreshing feel.
- Partial zippered opening at the waist for unrestricted movement and enhanced comfort.
- Two front patch pockets for convenient storage.
- Suitable marking methods: screen printing, embroidery, transfer printing, vinyl application.
- Ideal as workwear, healthcare uniforms and beauty uniforms.



	WOMAN					
SIZES	XS	S	M	L	XL	XXL
LONG	59	62	65	68	71	74
WIDTH	46.5	49.5	52.5	55.5	58.5	61.5

POLYESTER 65%
 COTTON 35%
 DENSIDAD 200 g/m2
 PCS X BOX 50
 PCS X BAG 1



* Female complement Trousers PIXEL (page 237)Trousers PIXEL (page 237).



JACKET CRETA

- Women's Work Jacket.
- Made of dual flock acetate fabric with an inner brushed layer for optimal thermal insulation.
- Two front patch pockets for convenient storage.
- Front five-buttoned closure in the same colour as the garment.
- Elasticated cuffs and side waistband for a better fit and added comfort.
- Suitable marking methods: screen printing, embroidery, transfer printing, badges, vinyl application.
- Ideal as workwear and uniforms.

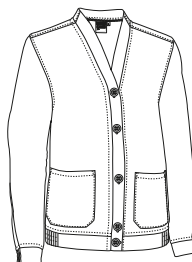

SIZES	ADULT					LARGE
	S	M	L	XL	XXL	
LONG	64	67	70	73	76	79
WIDTH	53	56	59	62	65	68



* Female complement Trousers PIXEL (page 237) Scrub Top LINK (page 250).

SCRUB TOP HELSINKI

- Short Sleeve Scrub Top.
- Made of a sturdy cotton twill fabric blended with polyester for strength and durability.
- Wide neckline for optimal comfort and a refreshing feel and five-buttoned front closure in the same colour as the garment.
- Side slits at the bottom for enhanced mobility and greater comfort.
- Two front patch pockets and a left chest patch pocket for convenient storage and showcase the branding.
- Suitable marking methods: screen printing, embroidery, transfer printing, vinyl application.
- Ideal as workwear and healthcare uniforms, pairs well with PIXEL trousers.

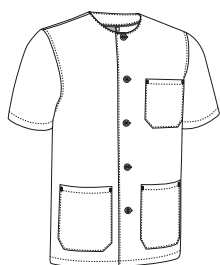

SIZES	ADULT					LARGE
	S	M	L	XL	XXL	
LONG	66.5	69.5	72.5	75.5	78.5	81.5
WIDTH	53	56	59	62	65	68



* Male complement Trousers PIXEL (page 237).

SCRUB TOP LINK

- Short Sleeve Scrub Top.
- Made of a sturdy cotton twill fabric blended with polyester for strength and durability.
- A wide V-neck, for optimal comfort and a refreshing feel.
- Two front patch pockets and a left chest patch pocket for convenient storage and showcase the branding.
- Side slits at the bottom for enhanced mobility and greater comfort.
- Suitable marking methods: screen printing, embroidery, transfer printing, vinyl application.
- Ideal as workwear and healthcare uniforms, pairs well with PIXEL trousers.



SIZES	ADULT						LARGE
	XS	S	M	L	XL	XXL	
LONG	63.5	66.5	69.5	72.5	75.5	78.5	81.5
WIDTH	50	53	56	59	62	65	68



* Male complement Trousers PIXEL (page 237). * Female complement Trousers PIXEL (page 237).

SURGICAL CAP VADEMECUM

- Surgical Cap.
- Made of a sturdy cotton twill fabric blended with polyester for strength and durability.
- Wide contour with back opening, elastic bands on the sides, and drawstrings for a better fit.
- Overlocked inner seams for increased durability.
- Suitable marking methods: screen printing, embroidery, transfer printing, vinyl application.
- Ideal as healthcare uniforms.



* Female complement Scrub Top LINK (page 250).

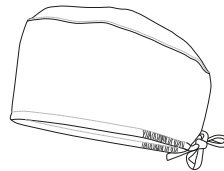

	ONLY
SIZES	only
HIGH	9.5
CONTOUR	65

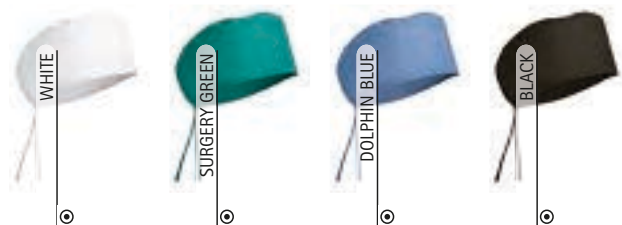



* Female complement Trousers STANFORD (page 237).

SCRUB TOP BEATRIZ

- Women' Slim Fit Short Sleeve V-Neck Scrub Top.
- Made of a sturdy cotton twill fabric blended with polyester for strength and durability.
- Wide V-neck for optimal comfort and a refreshing feel.
- Metal-buttoned front closure for added warmth and comfort.
- Two front pockets and a left chest patch pocket for convenient storage and showcase the branding.
- Suitable marking methods: screen printing, embroidery, transfer printing, vinyl application.
- Ideal as workwear, healthcare uniforms, beauty uniforms and more.



	WOMAN					
SIZES	XS	S	M	L	XL	XXL
LONG	59	62	65	68	71	74
WIDTH	46	49	52	55	58	61

POLYESTER 65%
 COTTON 35%
 DENSIDAD 200 q/m2
 PCS X BOX 50
 PCS X BAG 1



MEDICAL SCRUB LEIDEN

- Medical Scrub.
- Made of lightweight, breathable and flexible microfiber.
- Short sleeve scrub top with a wide V-neck, for optimal comfort and a refreshing feel, bottom hem with side slits for enhanced mobility, two front patch pockets and a left chest pocket, including a pen holder for convenient storage and showcase the branding.
- Pocketless trousers with elasticated waistband and adjustable drawstring for a better fitting and added comfort.
- Suitable marking methods: screen printing, embroidery, transfer printing, stitching, vinyl application.
- Ideal as workwear, healthcare uniforms, beauty uniforms and more, available as a complete set, not sold separately.

	ADULT						LARGE
SIZES	XS	S	M	L	XL	XXL	3XL
LARGO CHAQUETA	63	66	69	72	75	78	81
ANCHO CHAQUETA	50	53	56	59	62	65	68
LARGO PANTALON	101	103	105	107	109	111	113

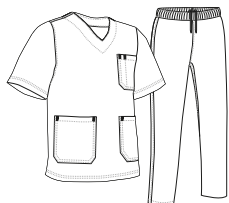

POLYESTER 100%
 DENSIDAD 145 q/m2
 PCS X BOX 20
 PCS X BAG 1

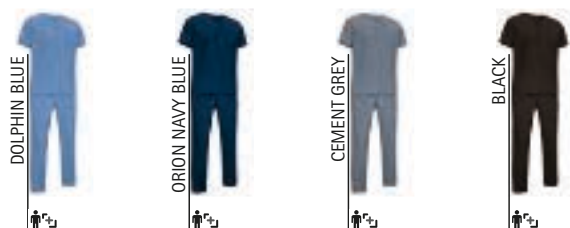

WOMEN LAB COAT ALANIS

- Women´ Short Sleeve Slim Fit Lab Coat.
- Made of lightweight flat weave, using dyed yarn and vertical striped design, ensuring strength and durability.
- Shirt collar with wide V-neck, for optimal comfort and a refreshing feel.
- Right to left button front closure and a waistband with sewn-on-tape at the back for added comfort.
- Two front pockets and a left chest patch pocket for convenient storage and showcase the branding.
- Suitable marking methods: screen printing, vinyl application, transfer printing, embroidery.
- Ideal as workwear and uniforms.



	WOMAN					
SIZES	XS	S	M	L	XL	XXL
LONG	89	91	93	95	97	99
CHEST WIDTH	50	53	56	59	62	65
WAIST WIDTH	48.5	51	53.5	56	58.5	61



* Female complement Trousers PIXEL (page 237).

Garments containing different colours must be washed with care, in cold water, using a suitable laundry detergent and to dry immediately after washing.

WOMEN LAB COAT SMART

- Women´s Long Sleeve Slim Fit Lab Coat.
- Made of a sturdy cotton twill fabric blended with polyester for strength and durability.
- A wide V-neck shirt collar, for optimal comfort and a refreshing feel, button fastening cuffs for a better adjustment.
- Right to left button front closure and a waistband with sewn-on-tape at the back for added comfort.
- Two front pockets and a left chest patch pocket for convenient storage and showcase the branding.
- Suitable marking methods: screen printing, vinyl application, transfer printing, embroidery.
- Ideal as workwear and uniforms.



	WOMAN					
SIZES	XS	S	M	L	XL	XXL
LONG	89	91	93	95	97	99
CHEST WIDTH	50	53	56	59	62	65
WAIST WIDTH	47	50	53	56	59	62



* Female complement T-Shirt PARIS (page 46).

LAB COAT LOAD

- Long Sleeve V-neck Lab Coat with Straight Cuffs.
- Made of a sturdy cotton twill fabric blended with polyester for strength and durability.
- A wide V-neck shirt collar, for optimal comfort and a refreshing feel.
- Button front closure, and a waistband with sewn-on tape at the back for added comfort.
- Two front pockets and a left chest patch pocket for convenient storage and showcase the branding.
- Suitable marking methods: screen printing, vinyl application, transfer printing, embroidery.
- Ideal as workwear and uniforms.

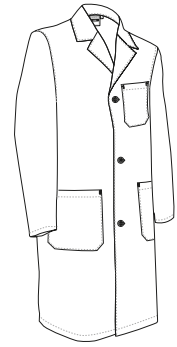

SIZES	ADULT					LARGE
	S	M	L	XL	XXL	
LONG	92.5	95	97.5	100	102.5	105
WIDTH	52.5	56.5	60.5	64.5	68.5	72.5



* Male complement T-Shirt WAVE (page 24). * Female complement T-Shirt PARIS (page 46).



Back part

LAB COAT CLUSTER

- Long Sleeve Lab Coat with Elasticated Cuffs.
- Made of a sturdy cotton twill fabric blended with polyester for strength and durability.
- A wide V-neck shirt collar, for optimal comfort and a refreshing feel, and elasticated cuffs that fits comfortably.
- Velcro front closure and a waistband with sewn-on tape at the back for added comfort.
- An inner left chest patch pocket for convenient storage and showcase the branding.
- Suitable marking methods: screen printing, vinyl application, transfer printing, embroidery.
- Ideal as workwear and uniforms.

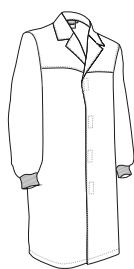

SIZES	ADULT					LARGE
	S	M	L	XL	XXL	
LONG	92.5	95	97.5	100	102.5	105
WIDTH	53	56	59	62	65	68



* Male complement S/S Shirt OPORTO (page 135)Chino trousers MARTIN (page 219). * Female complement T-Shirt TIFFANY (page 47).



LAB COAT SAHARA

- Long Sleeve Short Lab Coat with Straight Cuffs.
- Made of a sturdy cotton twill fabric blended with polyester for strength and durability.
- A wide V-neck shirt collar, for optimal comfort and a refreshing feel.
- Button front closure, and a waistband with sewn- on tape at the back for added comfort.
- Two front pockets and a left chest patch pocket for convenient storage and showcase the branding.
- Suitable marking methods: screen printing, vinyl application, transfer printing, embroidery.
- Ideal as workwear and uniforms.

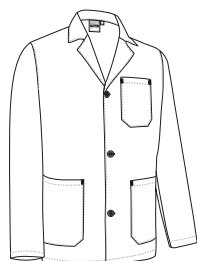

SIZES	ADULT					LARGE
	S	M	L	XL	XXL	
LONG	72.5	75	77.5	80	82.5	85
WIDTH	54.5	57.5	60.5	63.5	66.5	69.5



* Male complement Trousers CASTER (page 222)Sweatshirt DUBLIN (page 119). * Female complement T-Shirt TIFFANY (page 47).



LAB COAT STORE

- Short Sleeve Lab Coat.
- Made of a lightweight cotton-polyester blend poplin fabric for strength and durability.
- A wide V-neck shirt collar, for optimal comfort and a refreshing feel.
- Button front closure and a waistband with sewn-on tape at the back for added comfort.
- Two front pockets and a left chest patch pocket for convenient storage and showcase the branding.
- Suitable marking methods: screen printing, embroidery, transfer printing, vinyl application.
- Ideal as workwear and uniforms.



	ADULT					$\frac{2}{3}$	3XL
SIZES	S	M	L	XL	XXL		3XL
LONG	92.5	95	97.5	100	102.5		105
WIDTH	55	58	61	64	67		70



* Male complement Trousers STANFORD (page 237)T-Shirt WAVE (page 24).

LONG SLEEVE LAB COAT DOCTOR

- Long Sleeve Lab Coat with Straight Cuffs.
- Made of a sturdy cotton twill fabric blended with polyester for strength and durability.
- A wide V-neck shirt collar, for optimal comfort and a refreshing feel, includes a wide sewn-in ribbon on the inside back for easy hanging.
- Button front closure and a waistband with sewn-on tape at the back for added comfort.
- Two front pockets, a left chest patch pocket for convenient storage and showcase the branding, including a pen holder.
- Suitable marking methods: screen printing, vinyl application, transfer printing, embroidery.
- Ideal as workwear and uniforms.



	ADULT					$\frac{2}{3}$	3XL
SIZES	S	M	L	XL	XXL		3XL
LONG	92.5	95	97.5	100	102.5		105
WIDTH	51	54	57	60	63		66



* Male complement Shirt PRESIDENT (page 144)Chino trousers MARTIN (page 219).

LAB COAT CYCLONE

- Pocketless Long Sleeve Lab Coat.
- Made of a sturdy cotton twill fabric blended with polyester for strength and durability.
- A wide V-neck shirt collar, for optimal comfort and a refreshing feel, and elasticated cuffs that fits comfortably.
- Snap button front closure and a waistband with sewn-on tape at the back for added comfort.
- An inner velcro pocket for convenient storage.
- Suitable marking methods: screen printing, vinyl application, transfer printing, embroidery.
- Ideal as workwear and food industry uniforms.

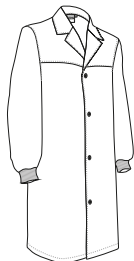

SIZES	ADULT					3XL
	S	M	L	XL	XXL	
LONG	92.5	95	97.5	100	102.5	105
WIDTH	53	56	59	62	65	68



* Female complement T-Shirt TIFFANY (page 47).



LAB COAT FALCON

- Long Sleeve Lab Coat with Straight Cuffs.
- Made of 100% cotton twill fabric that provides durability, strength, breathability and a comfortable feel.
- Shirt collar with wide V-neck, for optimal comfort and a refreshing feel.
- Button front closure and a waistband with sewn-on tape at the back for added comfort.
- Two front pockets, a left chest patch pocket for convenient storage and showcase the branding.
- Suitable marking methods: screen printing, vinyl application, transfer printing, embroidery.
- Ideal as workwear and uniforms.



SIZES	ADULT					3XL
	S	M	L	XL	XXL	
LONG	92.5	95	97.5	100	102.5	105
WIDTH	51	54	57	60	63	66



* Female complement Trousers STANFORD (page 237)Scrub Top OSLO (page 248)
Chef Trousers SPICE (page 239).

T-SHIRT SENDAI



* Male complement Trousers DRILL (page 258).

- Enhanced Visibility Short Sleeve Crewneck T-Shirt.
- Made of 100% ring spun cotton knitted fabric, ensuring a soft and comfortable feel, includes two thermo-fixed elastic reflective tapes on torso and back for enhanced visibility and unrestricted movement.
- Garment certified as IPE category II Enhanced Visibility based on standards 13688 and 17353, type B3 for night visibility.
- Elasticated ribbed crewneck for comfortably fitting and an inner shoulder to shoulder tape that reinforces its structure and keeps its shape.
- Double stitching on neck, bottom hem and sleeves for added strength and durability.
- Suitable marking methods: screen printing, embroidery, transfer printing, vinyl application.
- Ideal as workwear and uniforms.

	ADULT					3	3XL
SIZES	S	M	L	XL	XXL		3XL
LONG	51	54	57	60	63		66
WIDTH	68.5	71.5	74.5	77.5	80.5		83.5

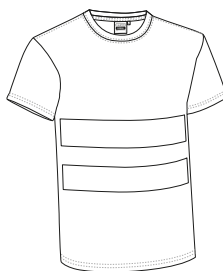

POLO KERRY

- Enhanced Visibility Short Sleeve Polo Shirt with Pocket.
- Made of breathable technical fabric that facilitates quick-drying and sweat wicking, includes two thermo-fixed elastic reflective tapes on torso and back for enhanced visibility and unrestricted movement.
- Garment certified as IPE category II Enhanced Visibility based on standards 13688 and 17353, type B3 for night visibility.
- Tricot collar and cuffs for comfortably fitting, flap and two matching button opening for a personalised fit, and an inner tape to keep its shape.
- A reinforced left chest pocket for convenient storage and showcase the branding.
- Suitable marking methods: screen printing, embroidery, transfer printing, vinyl application.
- Ideal as workwear and uniforms.

	ADULT					3	3XL
SIZES	S	M	L	XL	XXL		3XL
LONG	69	72	75	78	81		84
WIDTH	51	54	57	60	63		66

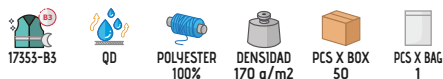
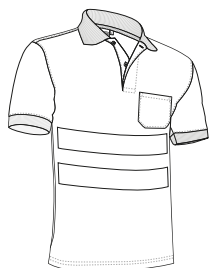

* Male complement Trousers MISSOURI (page 259).

TROUSERS DRILL

- Enhanced Visibility Multi-Pocket Work Trousers.
- Made of a sturdy cotton twill fabric blended with polyester for strength and durability, includes two sewn reflective tapes on leg cuffs to enhance user visibility.
- Garment certified as IPE category II Enhanced Visibility based on standards 13688 and 17353, type B2 for night visibility.
- Two slanted hip pockets, a back patch pocket and two side velcro flap cargo pockets for a secure and convenient storage.
- Double main seams and extra high-wear reinforcements with safety bartacks, ensuring long-lasting strength and durability.
- Suitable marking methods: screen printing, embroidery, transfer printing, vinyl application.
- Ideal as workwear and uniforms.

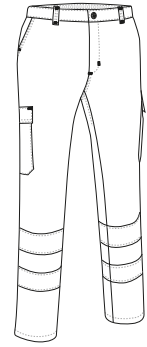

SIZES	ADULT					LARGE
	S	M	L	XL	XXL	
LONG	102.5	105	107.5	110	112.5	115
EQUIVALENT SIZES	37-38-39	40-41-42	43-44-45	46-47-48	49-50-51	52-53-54

17353-B2
 POLYESTER 65%
 COTTON 35%
 DENSIDAD 210 g/m2
 PCS X BOX 20
 PCS X BAG 1





* Male complement T-Shirt SENDAI (page 257).

TROUSERS MISSOURI

- Enhanced Visibility Multi-Pocket Work Trousers.
- Made of a sturdy cotton twill fabric blended with polyester for strength and durability, includes two sewn reflective tapes on leg cuffs to enhance user visibility.
- Garment certified as IPE category II Enhanced Visibility based on standards 13688 and 17353, type B2 for night visibility.
- Two slanted hip pockets, two side cargo pockets and two back gusseted pockets, all four with velcro flap closure for convenient storage and a two-tone reflective puller for easy opening.
- Double main seams and extra high-wear reinforcements with safety bartacks, ensuring long-lasting strength and durability.
- Suitable marking methods: screen printing, embroidery, transfer printing, vinyl application.
- Ideal as workwear and uniforms.

SIZES	ADULT					3XL
	S	M	L	XL	XXL	
LONG	109	111.5	113	114	116	118.5
EQUIVALENT SIZES	37-38-39	40-41-42	43-44-45	46-47-48	49-50-51	52-53-54

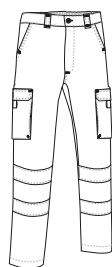

- 17353-B2
- POLYESTER 65%
- COTTON 35%
- DENSIDAD 250 q/m2
- PCS X BOX 20
- PCS X BAG 1



TROUSERS NAOS

- Enhanced Visibility Multi-Pocket Work Trousers.
- Made of complex bi-stretch fabric that improves user mobility and water-repellent finish for greater comfort, includes two thermo-fixed elastic reflective tapes on leg cuffs for enhanced visibility and unrestricted movement.
- Garment certified as IPE category II Enhanced Visibility based on standards 13688 and 17353, type B2 for night visibility.
- Two slanted hip pockets, two side velcro flap cargo pockets and a two-tone reflective puller for easy opening, two buttonhole closure back pockets for easy access and convenient storage.
- Double main seams and extra high-wear reinforcements with safety bartacks, ensuring long-lasting strength and durability.
- Suitable marking methods: embroidery, stitching, and anti-sublimation heat-stickers.
- Ideal as workwear and uniforms.

SIZES	ADULT					3XL
	S	M	L	XL	XXL	
LONG	103.5	106	108	111	113	115
EQUIVALENT SIZES	37-38-39	40-41-42	43-44-45	46-47-48	49-50-51	52-53-54

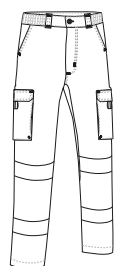

- POLYAMIDE 60%
- POLYESTER 32%
- ELASTANE 8%
- DENSIDAD 270 q/m2
- PCS X BOX 20
- PCS X BAG 1
- 17353-B2
- BS
- WR FABRIC



* Male complement Polo BREDA (page 111).

POLO LONGFORD

- Enhanced Visibility Long Sleeve Polo Shirt with Pocket.
- Made of breathable technical fabric that facilitates quick-drying and sweat wicking, includes two thermo-fixed elastic reflective tapes on torso, back and sleeves for enhanced visibility and unrestricted movement.
- Garment certified as IPE category II Enhanced Visibility based on standards 13688 and 17353, type B3 for night visibility.
- Tricot collar and cuffs for comfortably fitting, flap and two matching button opening for a more personalised fit.
- A reinforced left chest pocket for convenient storage and showcase the branding.
- Suitable marking methods: screen printing, embroidery, transfer printing, vinyl application.
- Ideal as workwear and uniforms.

	ADULT					3/3	3XL
SIZES	S	M	L	XL	XXL		3XL
LONG	70	73	76	79	82		85
WIDTH	52	55	58	61	64		67

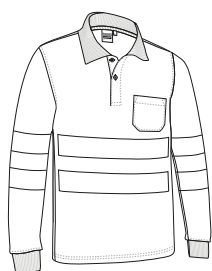

17353-B3
 QD
 POLYESTER 100%
 DENSIDAD 200 q/m2
 PCS X BOX 50
 PCS X BAG 1



* Male complement Trousers MISSOURI (page 259).



SWEATSHIRT RICHMOND

- Enhanced Visibility Half-Zip Sweatshirt.
- Made of plush polyester fabric with a soft cotton-like touch for a comfortable feel with an inner brushed for optimal thermal insulation and extra comfort, includes two sewn reflective tapes on torso, back and sleeves to enhance user visibility.
- Garment certified as IPE category II Enhanced Visibility based on standards 13688 and 17353, type B3 for night visibility.
- Stand-up collar with half-zip opening offering versatility for warmth or additional ventilation based on the season.
- Elasticated ribbed cuffs and waistband for comfortably fitting.
- Suitable marking methods: screen printing, embroidery, transfer printing, vinyl application.
- Ideal as workwear and uniforms.

	ADULT					LARGE
SIZES	S	M	L	XL	XXL	3XL
LONG	67	70	73	76	79	82
WIDTH	52	55	58	61	64	67

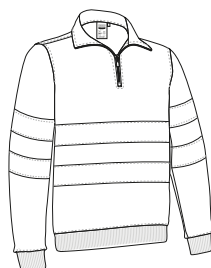

17353-B3
 POLYESTER 100%
 DENSIDAD 280 q/m2
 PCS X BOX 20
 PCS X BAG 1



* Male complement T-Shirt BEAR (page 41)Trousers MISSOURI (page 259).



FLEECE JACKET NORFOLK

- Enhanced Visibility Fleece Jacket.
- Made of dense micro fleece fabric with outer anti-pilling finish and an inner brushed for optimal thermal insulation and extra comfort, includes two sewn reflective tapes on torso, back and sleeves to enhance user visibility.
- Garment certified as IPE category II Enhanced Visibility based on standards 13688 and 17353, type B3 for night visibility.
- Elasticated cuffs and straight-cut waist with adjustable elastic drawstring and stopper for a better fit and added comfort.
- Two slanted flap zippered waist pockets for a secure and convenient storage.
- Suitable marking methods: embroidery, stitching, badges.
- Ideal as workwear and uniforms.

	ADULT					LARGE
SIZES	S	M	L	XL	XXL	3XL
LONG	66	69	72	75	78	81
WIDTH	53	56	59	62	65	68

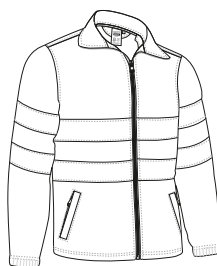

* Male complement Trousers MISSOURI (page 259)T-Shirt ARROW (page 39).

SOFTSHELL JACKET WUTAN

- Enhanced Visibility Softshell Jacket.
- Made of a three-layered softshell fabric providing windproof and water-repellent properties, as well as excellent thermal insulation, includes two sewn reflective tapes on torso, back and sleeves to enhance user visibility.
- Garment certified as IPE category II Enhanced Visibility based on standards 13688 and 17353, type B3 for night visibility.
- Stand-up double layer collar with full-zip front closure including a chin guard for warmth and comfort.
- Straight cuffs and straight-cut waist with adjustable elastic drawstring and stopper for a better fit and added comfort, two slanted zippered waist pockets for a secure and convenient storage.
- Suitable marking methods: embroidery, stitching, and anti-sublimation heat-stickers.
- Ideal as workwear and uniforms.

	ADULT					3XL
SIZES	S	M	L	XL	XXL	3XL
LONG	53	56	59	62	65	68
WIDTH	67	69.5	72.5	75	78	81

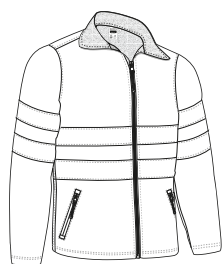

* Male complement Sweatshirt STEVEN (page 118)Trousers DRILL (page 258).

VEST JERVIS

- Enhanced Visibility Multi-Pocket Vest.
- Made of a sturdy cotton twill fabric blended with polyester for strength and durability and an inner back mesh lining for improved breathability and a better airflow, includes two sewn reflective tapes on torso and back to enhance user visibility.
- Garment certified as IPE category II Enhanced Visibility based on standards 13688 and 17353, type B3 for night visibility.
- Full-zip front closure and opened V-neck for extra comfort.
- Two front gusseted pockets and side slits leading to two more pockets, and two upper pockets, all with velcro flap closure for a secure and convenient storage, also includes two pen holders.
- Includes an inside back zip for easy marking with different methods: screen printing, embroidery, transfer printing, stitching, vinyl application.
- Ideal as workwear and uniforms.

SIZES	ADULT					3XL
	S	M	L	XL	XXL	
LONG	64.5	67.5	70.5	73.5	76.5	79.5
WIDTH	52.5	55.5	58.5	61.5	64.5	67.5

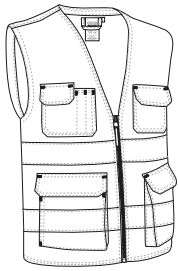

EXTERIOR

- POLYESTER 65%
- COTTON 35%
- DENSIDAD 200 q/m2

INTERIOR

- POLYESTER 100%
- DENSIDAD 75 q/m2
- PCS X BOX 40
- PCS X BAG 1

17353-B3



* Male complement Trousers ROBLE (page 224)Sweatshirt DUBLIN (page 119).



VEST TASMANIA

- Enhanced Visibility Padded Multi-Pocket Vest.
- Made of a sturdy cotton twill fabric blended with polyester outer fabric for strength and durability, smooth inner lining and inner quilting for ensuring excellent thermal insulation, includes two sewn reflective tapes on torso and back to enhance user visibility.
- Garment certified as IPE category II Enhanced Visibility based on standards 13688 and 17353, type B3 for night visibility.
- Two front gusseted pockets, two upper pockets, all with velcro flap fastening, a pen holder and an inner velcro pocket for a secure and convenient storage.
- Elasticated waistband and armholes for a secure and comfortable fit, adjustable waist with side snap button fastening for a better fit, a tailpiece that covers the lumbar zone for added comfort and also provides a large printing area.
- Includes an inside back zip for easy marking with different methods: screen printing, embroidery, transfer printing, badges, vinyl application.
- Ideal as workwear and uniforms.

SIZES	ADULT					LARGE
	S	M	L	XL	XXL	
LONG	68.5	71.5	74.5	77.5	80.5	83.5
WIDTH	56	59	62	65	68	71

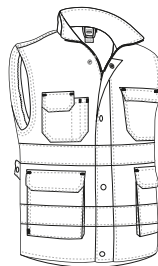

EXTERIOR

- POLYESTER 65%
- COTTON 35%
- DENSIDAD 200 q/m2

INTERIOR

- POLYESTER 100%
- DENSIDAD 250 q/m2
- PCS X BOX 20
- PCS X BAG 1

17353-B3

PADED

THERMIC

* Male complement Sweatshirt DUBLIN (page 119)Trousers MISSOURI (page 259).



JACKET MIRCA

- Enhanced Visibility Work Jacket.
- Made of a sturdy cotton twill fabric blended with polyester for strength and durability, includes two sewn reflective tapes on torso, back and sleeves to enhance user visibility.
- Garment certified as IPE category II Enhanced Visibility based on standards 13688 and 17353, type B3 for night visibility.
- Stand-up collar with full-zip front closure for warmth and comfort, elasticated cuffs and side waistband for a better fit.
- A reinforced left chest zippered pocket for a secure and convenient storage, and showcase the branding.
- Suitable marking methods: screen printing, embroidery, transfer printing, vinyl application.
- Ideal as workwear and uniforms.

	ADULT					LARGE
SIZES	S	M	L	XL	XXL	3XL
LONG	65.5	68.5	71.5	74.5	77.5	80.5
WIDTH	53	56	59	62	65	68



* Male complement Trousers DRILL (page 258) T-Shirt WAVE (page 24).

PARKA WICKLOW

- Enhanced Visibility Waterproof Parka.
- Made of outer waterproof Canvas fabric, smooth inner lining and inner quilting for ensuring excellent thermal insulation, thermo-sealed seams that prevent water leaks, includes two thermo-fixed elastic reflective tapes on torso, back and sleeves for enhanced visibility and unrestricted movement.
- Garment certified as IPE category II Enhanced Visibility based on standards 13688 and 17353, type B3 for night visibility.
- Stand-up collar with full-zip flap closure for warmth and comfort, hidden hood that can be easily opened and closed by velcro closure and elasticated double cuffs for comfortably fitting.
- Two slanted fleece-lined zippered pockets for extra warmth, an inner velcro pocket for a secure and convenient storage.
- Includes an inside back zip for easy marking with different methods: screen printing, embroidery, transfer printing, badges, vinyl application.
- Ideal as workwear and uniforms.

	ADULT					LARGE
SIZES	S	M	L	XL	XXL	3XL
LONG	75	78	81	84	87	90
WIDTH	58	61	64	67	70	73



* Male complement Trousers MISSOURI (page 259).

HI-VIS POLO SHIRT **BUILD**

- High Visibility Short Sleeve Polo Shirt.
- Made of Bird-Eye breathable technical fabric that promotes sweat wicking and quick drying ensuring optimal comfort, includes two sewn reflective tapes on torso and back to enhance user visibility.
- Garment certified as IPE category II High Visibility based on 13688 and 20471 standards, Class 1.
- Flap and two matching button opening for a more personalised fit.
- Double main seams for added strength and durability.
- Suitable marking methods: screen printing, embroidery, transfer printing, vinyl application.
- Ideal as workwear and uniforms.

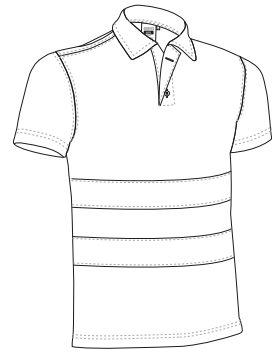

SIZES	ADULT					LARGE
	S	M	L	XL	XXL	
LONG	65	68	71	74	77	80
WIDTH	51	54	57	60	63	66



QD



20471-1

POLYESTER
100%DENSIDAD
160 q/m²PCS X BOX
30PCS X BAG
1

* Male complement Hi-Vis Trousers TRAIN (page 272).

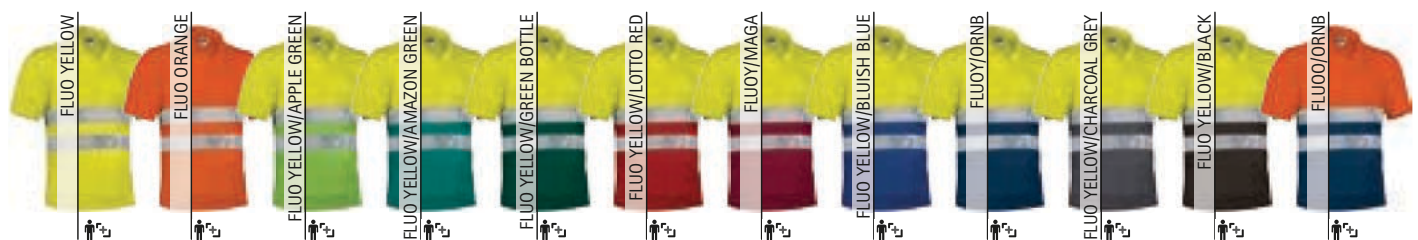



New

HI-VIS POLO SHIRT **COGENT**

- High Visibility Two-Tone Short Sleeve Polo Shirt.
- Made of breathable technical fabric that promotes sweat wicking and quick drying ensuring optimal comfort, includes two segmented thermo-fixed reflective tapes on sleeves, torso and back to promote elasticity and enhance user visibility.
- Garment certified as IPE category II High Visibility based on 13688 and 20471 standards, Class 1.
- Contrasting colour tricot collar and flap and two matching button opening for a more personalised fit.
- Double main seams and overlocked inner seams for added strength and durability.
- Suitable marking methods: screen printing, embroidery, transfer printing, vinyl application.
- Ideal as workwear and uniforms.

	ADULT						LARGE		
SIZES	XS	S	M	L	XL	XXL	3XL	4XL	5XL
LONG	66	69	72	75	78	81	84	85.5	87
WIDTH	48	51	54	57	60	63	66	69	72



* Male complement Trousers NAOS (page 259).

HI-VIS L/S POLO **GAMBIT**

- High Visibility Two-Tone Long Sleeve Polo Shirt with Thermal Effect.
- Made of breathable technical fabric that promotes sweat wicking and quick drying ensuring optimal comfort, with an inner brushed for excellent thermal insulation, includes two segmented thermo-fixed reflective tapes on sleeves, torso and back to promote elasticity and enhance user visibility.
- Garment certified as IPE category II High Visibility based on 13688 and 20471 standards, Class 1.
- Contrasting colour tricot collar with flap and two matching button opening for more personalized fit, elasticated cuffs for comfortably fitting.
- Double main seams and overlocked inner seams for added strength and durability.
- Suitable marking methods: screen printing, embroidery, transfer printing, patches, and more.
- Ideal as workwear and uniforms.

	ADULT						LARGE		
SIZES	XS	S	M	L	XL	XXL	3XL	4XL	5XL
LONG	66.5	69.5	72.5	75.5	78.5	81.5	84.5	86	87.5
WIDTH	48.5	51.5	54.5	57.5	60.5	63.5	66.5	69.5	72.5



New

* Male complement Trousers NAOS (page 259).

HI-VIS FLEECE JACKET AIRPORT

- High Visibility Fleece Jacket.
- Made of micro fleece fabric with anti-pilling outer fabric and an inner brushed for excellent thermal insulation, includes two sewn reflective tapes on sleeves, torso and back to enhance user visibility.
- Garment certified as IPE category II High Visibility based on 13688 and 20471 standards, Class 2 for single-color model and Class 1 for two-tone models.
- Stand-up collar with full-zip front closure, elasticated cuffs for a better fitting, warmth and comfort.
- Two slanted flap zippered waist pockets for a secure and convenient storage.
- Suitable marking methods: embroidery, stitching, patches.
- Ideal as workwear and uniforms.



	ADULT					LARGE
SIZES	S	M	L	XL	XXL	3XL
LONG	66	69	72	75	78	81
WIDTH	53	56	59	62	65	68

20471-1 BI
 20471-2 MO
 THERMIC
 POLYESTER 100%
 DENSIDAD 300 q/m2
 PCS X BOX 10
 PCS X BAG 1



* Male complement Hi-Vis Trousers TRAIN (page 272)Sweatshirt STEVEN (page 118).

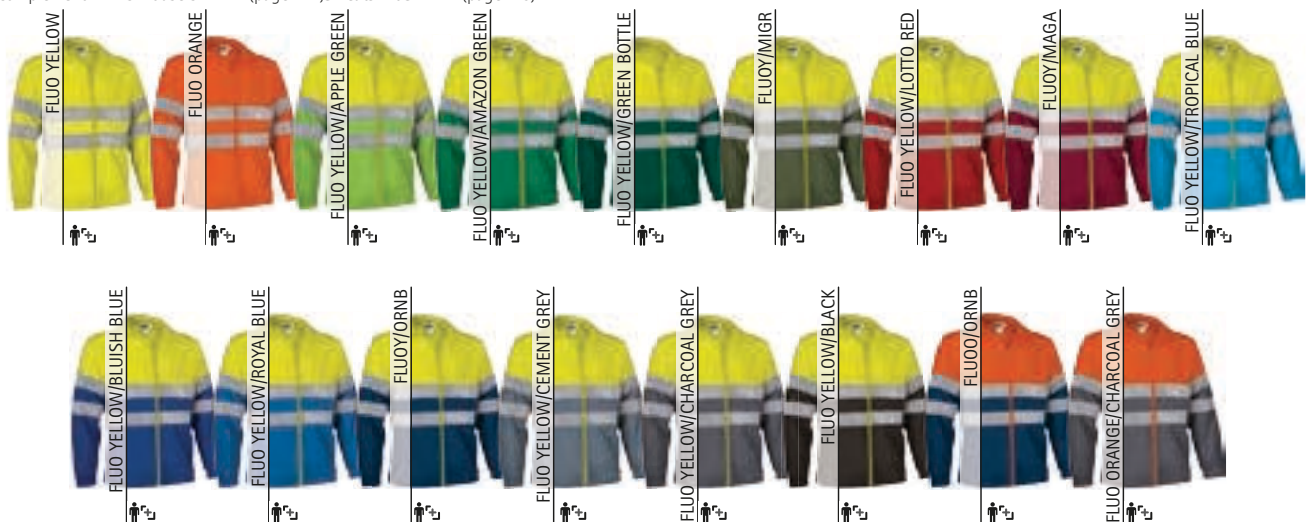

HI-VIS SWEATSHIRT ROAD

HIGH VISIBILITY

- High Visibility Half-Zip Sweatshirt.
- Made of plush polyester fabric with a soft cotton-like touch for a comfortable feel with an inner brushed for optimal thermal insulation and extra comfort, includes two reflective tapes sewn on sleeves, torso and back to enhance user visibility.
- Garment certified as IPE category II High Visibility based on 13688 and 20471 standards, Class 2 for single-color model and Class 1 for two-tone models.
- Stand-up collar with half-zip opening offering versatility for warmth or additional ventilation based on the season.
- Elasticated ribbed cuffs and waistband for comfortably fitting.
- Suitable marking methods: screen printing, embroidery, transfer printing, vinyl application.
- Ideal as workwear and uniforms.



SIZES	ADULT					LARGE
	S	M	L	XL	XXL	
HIGH	67	70	73	76	79	82
WIDTH	52	55	58	61	64	67

20471-1 BI
 20471-2 MO
 POLYESTER 100%
 DENSIDAD 280 g/m2
 PCS X BOX 20
 PCS X BAG 1



* Male complement Hi-Vis Trousers TRAIN (page 272).



HI-VIS FLEECE JACKET ANETO

-High Visibility Thick Fleece Jacket.

-Made of dense micro fleece fabric with anti-pilling outer fabric and an inner brushed for excellent thermal insulation, includes two sewn reflective tapes on sleeves, torso and back to enhance user visibility.

- Garment certified as IPE category II High Visibility based on 13688 and 20471 standards, Class 1.

-Stand-up collar with full-zip front closure, elasticated cuffs, straight-cut waist with adjustable elastic drawstring and stopper for a better fit, warmth and comfort, also including raglan sleeves with reflective piping enhancing user visibility.

-Two slanted waist pockets and a vertical left chest pocket, all flap zippered for a secure and convenient storage.

- Suitable marking methods: embroidery, stitching, patches.

-Ideal as workwear and uniforms.

	ADULT					3XL
SIZES	S	M	L	XL	XXL	3XL
LONG	53	56	59	62	65	68
WIDTH	67.5	70.5	73.5	76.5	79.5	82.5

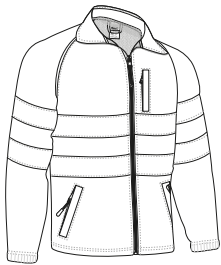
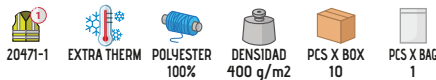

* Male complement Sweatshirt KISALA (page 120) Hi-Vis Trousers TRAIN (page 272).

Garments containing different colours must be washed with care, in cold water, using a suitable laundry detergent and to dry immediately after washing.



* Male complement HI-Vis Trousers TRAIN (page 272).

HI-VIS SOFTSHELL JACKET STORM

-High Visibility Softshell Jacket.

- Made of a three-layered softshell fabric (a water-repellent outer layer, a breathable mid-layer and micro fleece inner layer) providing windproof and water-repellent properties, as well as excellent thermal insulation, includes two reflective tapes sewn on sleeves, torso and back to enhance user visibility.

-Garment certified as IPE category II High Visibility based on 13688 and 20471 standards, Class 2 for single-color model and Class 1 for two-tone models.

-Stand-up fleece-lined collar with full-zip front closure including a chin guard for warmth and comfort, straight cuffs and straight-cut waist with adjustable elastic drawstring and stopper for a better fit and added comfort.

- Two slanted zippered waist pockets for a secure and convenient storage.

- Suitable marking methods: embroidery, stitching, and anti-sublimation heat-stickers.

-Ideal as workwear and uniforms.

	ADULT					LARGE
SIZES	S	M	L	XL	XXL	3XL
LONG	66	69	72	75	78	81
WIDTH	53	56	59	62	65	68

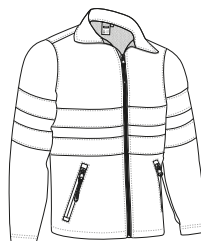



HI-VIS SOFTSHELL JACKET TACOMA

- High Visibility Thick Softshell Jacket.
- Made of extra thick three-layered stretch softshell fabric (a water-repellent outer layer, a breathable mid-layer and micro fleece inner layer) providing windproof and water-repellent properties, as well as excellent thermal insulation, includes two reflective tapes sewn on sleeves, torso and back to enhance user visibility.
- Garment certified as IPE category II High Visibility based on 13688 and 20471 standards, class 2.
- Raglan sleeves with reflective piping enhancing user visibility, adjustable cuffs with rubber fastening with hook function (mushroom system) and straight-cut waist with elastic drawstring and stopper for a better fit and added comfort.
- Stand-up collar with full-zip front closure and a chin guard for warmth and comfort, two vertical waist pockets and a left chest pocket, all zippered for a secure and convenient storage.
- Suitable marking methods: embroidery, stitching, and anti-sublimation heat-stickers.
- Ideal as workwear and uniforms.

SIZES	ADULT					3 ^{XL}	3XL
	S	M	L	XL	XXL		3XL
LONG	71.5	74	76.5	79.5	82		84.5
WIDTH	56	58.5	61	63.5	65.5		68

20471-2

WB EXTRA THERM SOFTSHELL WR FABRIC POLYESTER 85% POLYURETHANE 10% ELASTANE 5% DENSIDAD 400 g/m2 PCS X BOX 20 PCS X BAG 1

FLUOY/ORN B
FLUO YELLOW/CEMENT GREY
FLUO O/ORN B

* Male complement Trousers DRILL (page 258) Sweatshirt RANGO (page 120).

Garments containing different colours must be washed with care, in cold water, using a suitable laundry detergent and to dry immediately after washing.

HI-VIS RAIN JACKET TORNADO

- High Visibility Waterproof Jacket.
- Made of outer waterproof Canvas fabric with inner lining, includes two thermo-fixed reflective tapes on sleeves, shoulders, torso and back to promote elasticity and enhance user visibility.
- Garment certified as IPE category II High Visibility based on 13688 and 20471 standards, Class 1.
- Thermo-sealed seams and waterproofed zips that prevent water leaks.
- Stand-up hooded collar with full-zip front closure, elasticated cuffs and straight-cut waist with elastic drawstring and stopper for a better fit and added comfort, including two front hidden pockets for convenient storage.
- Suitable marking methods: screen printing, transfer printing, vinyl application.
- Ideal as workwear and uniforms, pairs well with NARVIK trousers, sold separately.

SIZES	ADULT					3 ^{XL}	3XL
	S	M	L	XL	XXL		3XL
LONG	71	74	76	78.5	81		83.5
WIDTH	54.7	57.5	60.5	63.5	66.5		69.5

20471-1 343-1

WP GARMENT WP FABRIC WP FABRIC THERMO S.

EXTERIOR POLYESTER 85% POLYURETHANE 15% DENSIDAD 200 q/m2 INTERIOR POLYESTER 100% DENSIDAD 100 q/m2 PCS X BOX 20 PCS X BAG 1

FLUOY/ORN B
FLUO YELLOW/CEMENT GREY
FLUO O/ORN B

















* Male complement Hi-Vis Waterproof Trousers NARVIK (page 271).

HI-VIS SOFTSHELL JACKET WHEELLO

- High Visibility Two-Tone Softshell Jacket with Detachable Sleeves, so you can easily convert into a Hi-Vis Softshell Vest when you need to in a few seconds.
- Made of a three-layered softshell fabric (a water-repellent outer layer, a breathable mid-layer and micro fleece inner layer) providing windproof and water-repellent properties, as well as excellent thermal insulation, includes two segmented thermo-fixed reflective tapes on sleeves, torso and back to promote elasticity and enhance user visibility.
- Garment certified as IPE category II High Visibility based on 13688 and 20471 standards, Class 1.
- Stand-up collar with full-zip front closure, elasticated cuffs and straight-cut waist with elastic drawstring and stopper for a better fit and added comfort.
- Two slanted waist pockets and a vertical left chest pocket, all zippered and fleece-lined, for a secure and convenient storage, and extra warmth.
- Suitable marking methods: embroidery, stitching, and anti-sublimation heat seal.
- Ideal as workwear and uniforms.

	ADULT						LARGE		
SIZES	XS	S	M	L	XL	XXL	3XL	4XL	5XL
LONG	67.5	70.5	73.5	76.5	79.5	82.5	85.5	86	86.5
WIDTH	53	56	59	62	65	68	71	74	77

 WB	 SOFTSHELL	 WR FABRIC	 THERMIC	 POLYESTER 80%	 POLYURETHANE 10%	 ELASTANE 5%	 DENSIDAD 350 g/m2	 PCS X BOX 20	 PCS X BAG
			 DETACH. JACK.	 20471-1 B1					



* Male complement Hi-Vis Trousers RIGEL (page 273).

HI-VIS SWEATSHIRT QUID

- High Visibility Two-Tone Half-Zip Sweatshirt.
- Made of plush polyester fabric with a soft cotton-like touch for a comfortable feel with an inner brushed for optimal thermal insulation and extra comfort, includes two segmented thermo-fixed reflective tapes on sleeves, torso and back to promote elasticity and enhance user visibility.
- Garment certified as IPE category II High Visibility based on 13688 and 20471 standards, Class 1.
- Contrasting colour stand-up collar with half-zip opening offering versatility for warmth or additional ventilation based on the season.
- Elasticated ribbed cuffs and waistband for comfortably fitting, two slanted split kangaroo zippered waist pockets for a secure and convenient storage.
- Suitable marking methods: screen printing, embroidery, transfer printing, patches.
- Ideal as workwear and uniforms.



* Male complement Hi-Vis Trousers RIGEL (page 273).

	ADULT						LARGE		
SIZES	XS	S	M	L	XL	XXL	3XL	4XL	5XL
LONG	67.5	70.5	73.5	76.5	79.5	82.5	85.5	87	88.5
WIDTH	49	52	55	58	61	64	67	70	73

	 20471-1	 POLYESTER 100%	 DENSIDAD 280 g/m2	 PCS X BOX 20	 PCS X BAG 1
					



* Male complement Sweatshirt RICHMOND (page 260).

HI-VIS TROUSERS ESELL

- High Visibility Two-Tone Multi-Pocket Trousers.
- Made of mono-stretch cotton twill fabric blended with polyester for strength and durability, includes two segmented thermo-fixed reflective tapes on leg cuffs to promote elasticity and enhance user visibility.
- Garment certified as IPE category II High Visibility based on 13688 and 20471 standards, Class 1.
- Higher rear waist, hidden button-and-zipped fastening, belt loops (one of them on the left with hook-and-loop opening for hanging accessories) and elasticated side waistband for a better fit and added comfort.
- Two slanted hip pockets, two side pockets and two back pockets, all four with velcro flap closure and a reflective puller for easy opening and convenient storage, contrasting colour safety bartacks.
- Suitable marking methods: screen printing, embroidery, transfer printing, vinyl application.
- Ideal as workwear and uniforms.

	ADULT						LARGE		
SIZES	XS	S	M	L	XL	XXL	3XL	4XL	5XL
LONG	110	112	113.5	115	117	118.5	120	123	125.5
EQUIVALENT SIZES	37-38-39	40-41-42	43-44-45	46-47-48	49-50-51	52-53-54	55-56-57	58-59-60	61-62-63

20471-1 BI
 MS
 POLYESTER 60%
 COTTON 35%
 ELASTANE 5%
 DENSIDAD 260 q/m2
 PCS X BOX 20
 PCS X BAG 1

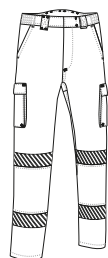

HI-VIS WATERPROOF TROUSERS NARVIK

- High Visibility Waterproof Trousers.
- Made of outer waterproof Canvas fabric with inner lining, includes two thermo-fixed reflective tapes on leg cuffs to promote elasticity and enhance user visibility.
- Garment certified as IPE category II High Visibility based on 13688 and 20471 standards, Class 1.
- Thermo-sealed seams that prevent water leaks.
- Elasticated waistband for a better adjustment and a comfortable fit, hip-level side slits for easy access to inner pant pockets.
- Suitable marking methods: screen printing, transfer printing, vinyl application.
- Ideal as workwear and uniforms, pairs well with TORNADO jacket, sold separately.



* Male complement Polo NAIROBI (page 112).

	ADULT					3XL
SIZES	S	M	L	XL	XXL	3XL
LONG	112	114.5	117	119.5	122	124.5
EQUIVALENT SIZES	37-38-39	40-41-42	43-44-45	46-47-48	49-50-51	52-53-54

20471-1
 343-1
 WP GARMENT
 WP FABRIC
 THERMO S.
 POLYESTER 85%
 POLYURETHANE 15%
 DENSIDAD 200 q/m2
 POLYESTER 100%
 DENSIDAD 100 q/m2
 PCS X BOX 40
 PCS X BAG 1

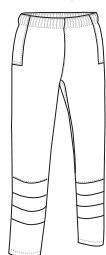

HI-VIS TROUSERS TRAIN

- High Visibility Multi-Pocket Trousers.
- Made of a sturdy cotton twill fabric blended with polyester for strength and durability, includes two sewn reflective tapes on leg cuffs to enhance user visibility.
- Garment certified as IPE category II High Visibility based on 13688 and 20471 standards, Class 1.
- Button-and-zipped flap fastening and back elasticated waistband for a better fitting, front darts, double main seams and extra high-wear reinforcements with safety bartacks, ensuring long-lasting strength and durability.
- Two slanted hip pockets, a right patch back pocket and two velcro flap side pockets for a secure and convenient storage.
- Suitable marking methods: screen printing, embroidery, transfer printing, vinyl application.
- Ideal as workwear and uniforms.

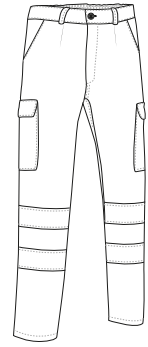

SIZES	ADULT					LARGE
	S	M	L	XL	XXL	
LONG	102.5	105	107.5	110	112.5	115
EQUIVALENT SIZES	37-38-39	40-41-42	43-44-45	46-47-48	49-50-51	52-53-54

20471-1
 POLYESTER 65%
 COTTON 35%
 DENSIDAD 210 q/m2
 PCS X BOX 20
 PCS X BAG 1



* Male complement Hi-Vis Fleece Jacket AIRPORT (page 266).





* Male complement Polo LONGFORD (page 260).

HI-VIS TROUSERS **FACTORY**

- High Visibility Two-Tone Multi-Pocket Trousers.
- Made of a sturdy cotton twill fabric blended with polyester for strength and durability, includes two sewn reflective tapes on leg cuffs to enhance user visibility.
- Garment certified as IPE category II High Visibility based on 13688 and 20471 standards, Class 1.
- Back elasticated waistband for a better fitting, double main seams and extra high-wear reinforcements with safety bartacks, ensuring long-lasting strength and durability.
- Two slanted hip pockets, two gusseted side pockets and two back pockets, all four with velcro flap closure and a two-tone reflective puller for easy opening and a secure and convenient storage.
- Suitable marking methods: screen printing, embroidery, transfer printing, vinyl application.
- Ideal as workwear and uniforms.

	ADULT					3/3	3XL
SIZES	S	M	L	XL	XXL	3XL	
LONG	111	113.5	115	116	118.5	120.5	
EQUIVALENT SIZES	37-38-39	40-41-42	43-44-45	46-47-48	49-50-51	52-53-54	

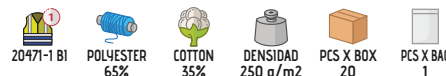
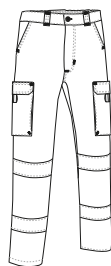

HI-VIS TROUSERS **RIGEL**

- High Visibility Two-Tone Multi-Pocket Trousers.
- Made of complex bi-stretch fabric that provides mobility, with a repellent finish for added comfort, includes two sewn reflective tapes on leg cuffs to enhance user visibility.
- Garment certified as IPE category II High Visibility based on 13688 and 20471 standards, Class 1.
- Back and sides elasticated waistband for a better fitting, double main seams and extra high-wear reinforcements with safety bartacks, ensuring long-lasting strength and durability.
- Two slanted hip pockets, two gusseted side pockets and two back pockets, all four with velcro flap closure and a two-tone reflective puller for easy opening and a secure and convenient storage.
- uitable marking methods: embroidery, stitching, and anti-sublimation heat-stickers.
- Ideal as workwear and uniforms.

	ADULT					3/3	3XL
SIZES	S	M	L	XL	XXL	3XL	
LONG	103.5	106	109	111	113	115	
EQUIVALENT SIZES	37-38-39	40-41-42	43-44-45	46-47-48	49-50-51	52-53-54	

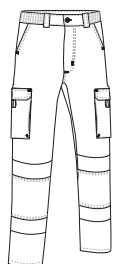

* Male complement Polo NAIROBI (page 112).

HI-VIS VEST **BERGEN**

- High Visibility Quilted Multi-Pocket Vest.
- Made of durable and resistant twill outer fabric with smooth inner lining and inner quilting for ensuring excellent thermal insulation, includes two sewn reflective tapes on the torso and back to enhance user visibility.
- Garment certified as IPE category II High Visibility based on 13688 and 20471 standards, class 1.
- Stand-up collar with full-zip flap and snap button front closure, elasticated windbreaker on armholes, adjustable waist with side button fastening for a better fit, a tailpiece that covers the lumbar zone for added comfort and also provides a large printing area.
- Including pen holder, two front gusseted pockets, two chest pockets, all with flap closure, two side pockets and an inner pocket for a secure and convenient storage, and showcase the branding.
- Includes an inside back zip for easy marking with different methods: screen printing, embroidery, transfer printing, badges, vinyl application.
- Ideal as workwear and uniforms.

	ADULT					LARGE
SIZES	S	M	L	XL	XXL	3XL
LONG	68.5	71.5	74.5	77.5	80.5	83.5
WIDTH	56	59	62	65	68	71

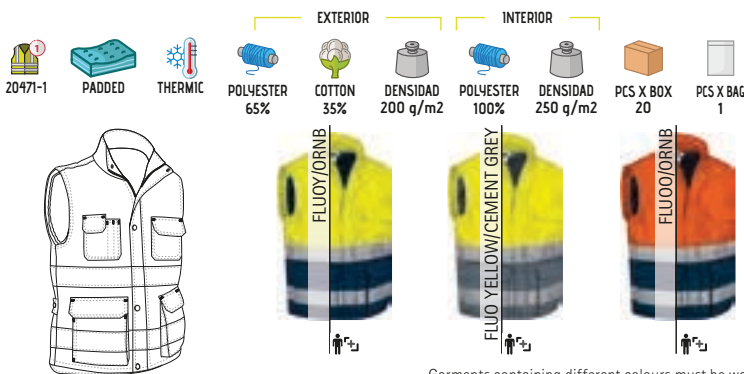

* Male complement Sweatshirt DUBLIN (page 119)HI-Vis Trousers TRAIN (page 272).

Garments containing different colours must be washed with care, in cold water, using a suitable laundry detergent and to dry immediately after washing.

VEST **LISBURN**

- High Visibility Multi-Pocket Vest.
- Made of a sturdy cotton twill fabric blended with polyester for strength and durability with breathable mesh inner lining promoting optimal airflow, includes two sewn reflective tapes on torso and back to enhance user visibility.
- Garment certified as IPE category II High Visibility based on 13688 and 20471 standards, class 1.
- Two front gusseted pockets and side slits leading to two more pockets and two upper pockets all with flap closure, for convenient storage and showcase the branding, it also includes two pen holders.
- Suitable marking methods: screen printing, embroidery, transfer printing, badges, and more.
- Ideal as workwear and uniforms.

	ADULT					3XL
SIZES	S	M	L	XL	XXL	3XL
HIGH	64.5	67.5	70.5	73.5	76.5	79.5
WIDTH	52.5	55.5	58.5	61.5	64.5	67.5

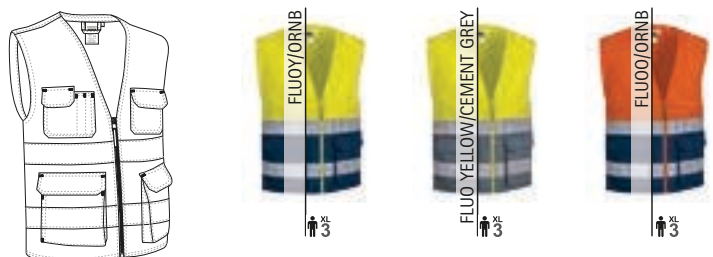
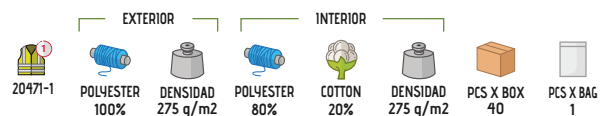

* Male complement Technical T-Shirt RESISTANCE (page 63)HI-Vis Trousers FACTORY (page 273).

HI-VIS VEST HIGHWAY

-High Visibility Padded Vest.

- Made of Canvas outer waterproof fabric, smooth inner lining and inner quilting that provides excellent thermal insulation, includes two sewn reflective tapes on the torso and back to enhance user visibility.

-Garment certified as IPE Category II High Visibility based on the 13688 and 20471 standards, class 1.

- Stand-up fleece-lined collar with full-zip front closure for warmth and comfort.

- Two slanted fleece-lined waist pockets for extra warmth, an inner pocket, all zippered for a secure and convenient storage.

- Suitable marking methods: screen printing, embroidery, transfer printing, badges, vinyl application.

- Ideal as workwear and uniforms.

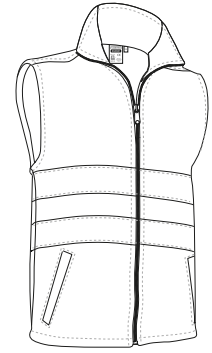

SIZES	ADULT					LARGE
	S	M	L	XL	XXL	
LONG	66.5	69.5	72.5	75.5	78.5	81.5
WIDTH	56	59	62	65	68	71

PADDED	WR FABRIC	WP FABRIC 20471-1	THERMIC	POLYESTER 90%	POLYURETHANE 10%	DENSIDAD 200 g/m2	POLYESTER 100%	DENSIDAD 250 g/m2	PCS X BOX 10	PCS X BAG 1
--------	-----------	----------------------	---------	------------------	---------------------	----------------------	-------------------	----------------------	-----------------	----------------



* Male complement Sweater COMANDO (page 151)Hi-Vis Trousers TRAIN (page 272).



HI-VIS VEST MOONLIGHT

- Lightweight High Visibility Safety Vest.
- Made of breathable and resistant ketten fabric, includes two sewn reflective tapes on the torso and back to enhance user visibility.
- Garment certified as IPE category II High Visibility based on 13688 and 20471 standards, class 2.
- Contour and armholes with piping for added strength and durability.
- V-neck with full front velcro fastening for added comfort.
- Suitable marking methods: screen printing, embroidery, transfer printing, patches.
- Ideal as workwear and as a safety vest for vehicles and industry.

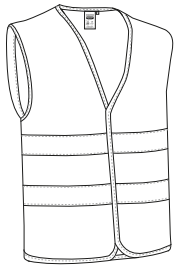

	ADULT
SIZES	XL
LONG	71
WIDTH	65



20471-2

POLYESTER
100%DENSIDAD
140 q/m²PCS X BOX
50PCS X BAG
1

FLUO YELLOW



FLUO ORANGE



* Male complement Sweatshirt THUNDER (page 124)Trousers THUNDER (page 225)
T-Shirt WAVE (page 24).



HI-VIS VEST WAGON

- Lightweight High Visibility Safety Vest.
- Made of breathable and resistant ketten fabric, includes two sewn reflective tapes on the torso and back to enhance user visibility.
- Garment certified as IPE category II High Visibility based on 13688 and 20471 standards, class 2.
- Contour and armholes with piping for added strength and durability.
- V-neck with full-zip front closure for added comfort.
- Suitable marking methods: screen printing, embroidery, transfer printing, patches.
- Ideal as workwear, uniforms and as a safety vest for vehicles and industry.

	ADULT					3XL
SIZES	S	M	L	XL	XXL	3XL
LONG	68	69.5	71.5	73.5	75.5	77.5
WIDTH	56.5	60.5	64.5	68.5	72.5	76.5

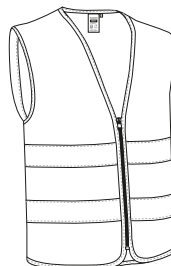

20471-1

POLYESTER
100%DENSIDAD
155 q/m²PCS X BOX
50PCS X BAG
1

FLUO YELLOW

3XL



FLUO ORANGE

3XL

* Male complement Polo NAIROBI (page 112)Trousers ROBLE (page 224).



New

HI-VIS VEST VENERA

- Lightweight High Visibility Safety Vest.
- Made of breathable and resistant ketten fabric, includes two vertical reflective tapes sewn on the shoulders and a horizontal one on the torso, also on the back, to enhance user visibility.
- Garment certified as IPE category II High Visibility based on 13688 and 20471 standards, class 2.
- Contour and armholes with piping for added strength and durability.
- V-neck with full-zip front closure for added comfort, also it includes a transparent left chest removable badge holder.
- Suitable marking methods: screen printing, embroidery, transfer printing, patches.
- Ideal as workwear and as a safety vest for vehicles and industry.

	ADULT					3/3	3XL
SIZES	S	M	L	XL	XXL		3XL
LONG	70.5	71	73	75	77		79
WIDTH	58	61	65	69	73		77

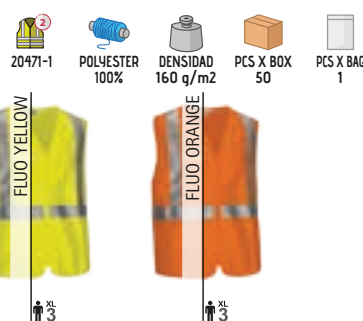
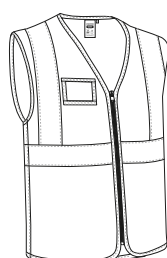

* Male complement Hi-Vis Trousers FACTORY (page 273)T-Shirt SENDAI (page 257).

HI-VIS VEST BRIDGE

- Lightweight High Visibility Safety Vest with Pockets.
- Made of breathable and resistant ketten fabric, includes two vertical reflective tapes sewn on the shoulders and a horizontal one on the torso, also on the back, to enhance user visibility.
- Garment certified as IPE category II High Visibility based on 13688 and 20471 standards, class 2.
- V-neck with full-zip front closure for added comfort, contour and armholes with piping for added strength and durability.
- Includes a transparent left chest removable badge holder and two front gusseted velcro pockets and side slits leading to two more pockets for a secure and convenient storage.
- Suitable marking methods: screen printing, embroidery, transfer printing, patches.
- Ideal as workwear and as a safety vest for vehicles and industry.

	ADULT					3/3	3XL
SIZES	S	M	L	XL	XXL		3XL
LONG	70.5	71	73	75	77		79
WIDTH	56	60	64	68	72		76

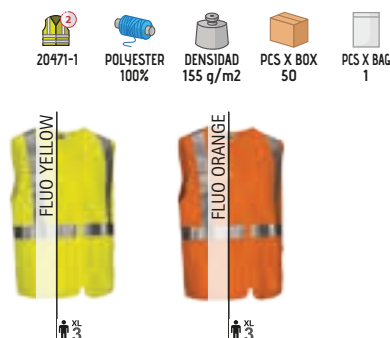
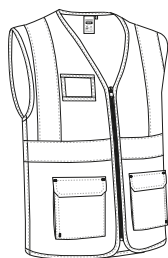

New

* Male complement Hi-Vis Trousers FACTORY (page 273)Fleece Jacket NORFOLK (page 261).

HI-VIS PARKA **TRAFFIC**

- High Visibility Waterproof Hooded Parka.
- Made of outer waterproof Canvas fabric, smooth inner lining and inner quilting for optimal thermal insulation and added comfort, thermo-sealed seams that prevent water leaks, includes two reflective tapes sewn on sleeves, torso and back to enhance user visibility.
- Garment certified as IPE category II, High Visibility, class 3 for single-colour models and class 1 for two-tone models, protection against cold environments, class 3-x-x-x and protection against rain, class 1-x-x: based on 13688, 20471, 14058 and 343 standards.
- Fleece-lined stand-up collar, full-zip with protective cover and velcro closure, retractable hood and double cuffs with inner elastic for improved fit and comfort.
- Two slanted fleece-lined waist pockets and an inner pocket, all zippered for a secure and convenient storage, and extra warmth.
- Includes an inside back zip for easy marking with different methods: screen printing, embroidery, transfer printing, badges, vinyl application.
- Ideal as workwear and uniforms.



SIZES	ADULT					LARGE
	S	M	L	XL	XXL	
LONG	75	78	81	84	87	90
WIDTH	58	61	64	67	70	73

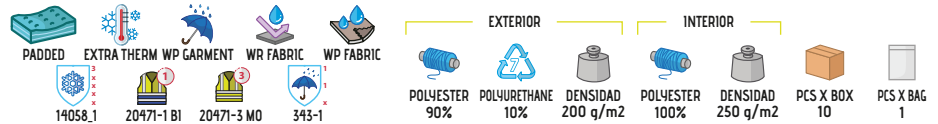

* Male complement Hi-Vis Trousers TRAIN (page 272)Hi-Vis Sweatshirt ROAD (page 267).

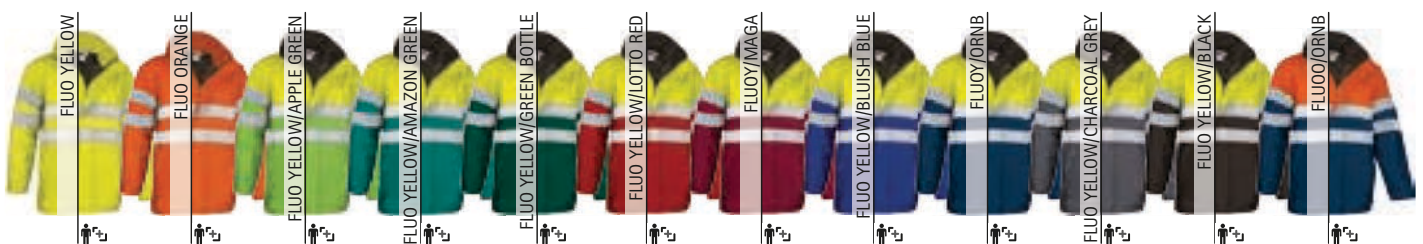

DUNGAREES PREGON

- Dungarees.
- Made of a sturdy cotton twill fabric blended with polyester for strength and durability.
- Front bib with adjustable straps with snap fasteners for a better fit.
- Lower trousers with concealed fly under flap, left side button fastening and elasticated waistband on back half for easy donning and better fit.
- Two large front hip pockets, a right patch back pocket and a zippered central pocket at the top for convenient storage and showcase the branding.
- Suitable marking methods: screen printing, embroidery, transfer printing, vinyl application.
- Ideal as festive clothing and also as workwear.

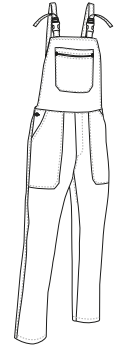

	CHILD				ADULT					LARGE
SIZES	3	4/5	6/8	10/12	S	M	L	XL	XXL	3XL
LONG LEG	58	69	80	91	102	105	108	111	114	117
EQUIVALENT SIZES	25-26-27	28-29-30	31-32-33	34-35-36	37-38-39	40-41-42	43-44-45	46-47-48	49-50-51	52-53-54

POLYESTER 65%
 COTTON 35%
 DENSIDAD 210 g/m²
 PCS X BOX 20
 PCS X BAG 1



* Child complement T-Shirt COMIC (page 24). * Female complement T-Shirt PARIS (page 46). * Male complement T-Shirt RACING (page 21).



TROUSERS FERIA

- Chino Trousers.
- Made of a sturdy cotton twill fabric blended with polyester for strength and durability.
- Button-and-zipped flap fastening and belt loops for a better adjustment and a comfortable fit.
- Two slanted hip pockets and a buttonhole closure back pocket for easy access and convenient storage.
- Double main seams and extra high-wear reinforcements with safety bartacks, ensuring long-lasting durability and strength.
- Suitable marking methods: screen printing, embroidery, transfer printing, vinyl application.
- Ideal as festive clothing and also as workwear.

	CHILD					
SIZES	4	6	8	10	12	14
LONG	56.5	65.5	73	80.5	88	95.5
EQUIVALENT SIZES	28-29-30	31-32-33	31-32-33	34-35-36	34-35-36	36-37

	ADULT						
SIZES	38	40	42	44	46	48	50
LONG	98	100	102	104	106	108	110
EQUIVALENT SIZES	S	M	L	XL	XXL	3XL	4XL



WOMEN FESTIVE TROUSERS PASACALLES

- Women's Chino Trousers.
- Made of a sturdy cotton twill fabric blended with polyester for strength and durability.
- Right to left button-and-zipped flap fastening and belt loops for a better adjustment and a comfortable fit.
- Two slanted hip pockets and a buttonhole closure back pocket for easy access and convenient storage.
- Double main seams and extra high-wear reinforcements with safety bartacks, ensuring long-lasting durability and strength.
- Suitable marking methods: screen printing, embroidery, transfer printing, vinyl application.
- Ideal as festive clothing and also as workwear.

	WOMAN						
SIZES	34	36	38	40	42	44	46
LONG	104	105	106	107	108	109	110

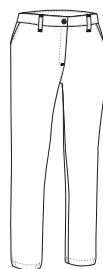

* Female complement Triangular scarf CACHIRULO (page 284)T-Shirt PARIS (page 46).

SMOCK CHARANGA

- Long Sleeve Smock for Local Festivities.
- Made of a lightweight cotton-polyester blend poplin fabric for strength and durability.
- Elevated open crewneck, matching button front closure featuring a bottom space for optional knot waist fastening.
- Gathered yoke for enhanced looseness and added comfort.
- Long sleeves with buttoned cuffs for a better adjustment and greater comfort.
- Suitable marking methods: screen printing, embroidery, transfer printing, vinyl application.
- Ideal as festive clothing, promotional clothing and to dress up groups of people.



	CHILD				ADULT					LARGE
SIZES	3	4/5	6/8	10/12	S	M	L	XL	XXL	3XL
LONG	49	59	64	69	73	76	79	82	85	88
WIDTH	41	50.5	54.5	58.5	64	67	70	73	76	79



* Child complement Sash VERBENA (page 285). * Male complement Sash VERBENA (page 285). * Female complement Sash VERBENA (page 285).



TRIANGULAR SCARF FIESTA

- Triangular Festival Scarf.
- Made of durable and long-lasting lightweight and shiny taffeta fabric.
- Stitching all around with a 3 mm hem for added strength and durability.
- Suitable marking methods: screen printing, sublimation on white, transfer printing, vinyl application.
- Ideal as festive clothing for local festivities, street bands' dressing and more.

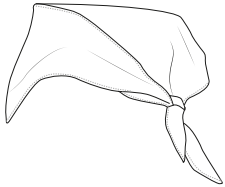

	CHILD	ADULT
SIZES	child	adult
WIDTH	80	100
LONG 1	57	70
LONG 2	57	70

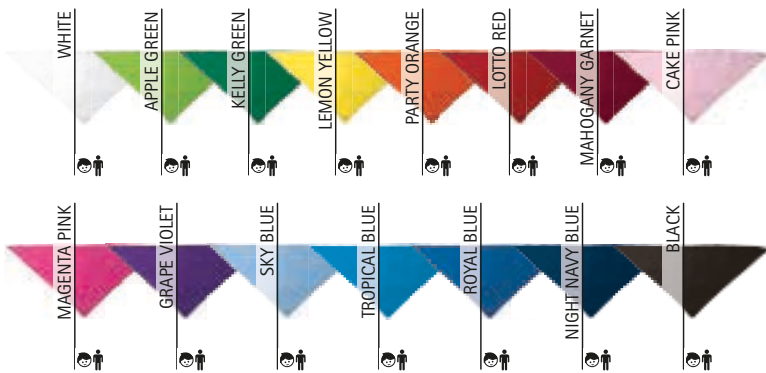

* Complement girl T-Shirt COMIC (page 24). * Female complement T-Shirt BELICE (page 49). * Male complement T-Shirt MATRIX (page 26).



* Female complement T-Shirt RACING (page 21). * Male complement T-Shirt RACING (page 21).

TRIANGULAR SCARF GALA

- Triangular Festival Scarf.
- Made of a lightweight cotton-polyester blend poplin fabric for strength and durability.
- Stitching all around with a 6 mm hem for added strength and durability.
- Suitable marking methods: screen printing, embroidery, transfer printing, vinyl application.
- Ideal as festive clothing for local festivities, street bands' dressing and more.

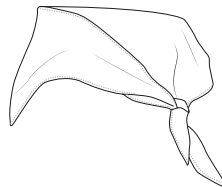

	CHILD	ADULT
SIZES	child	adult
WIDTH	80	100
LONG 1	57	70
LONG 2	57	70

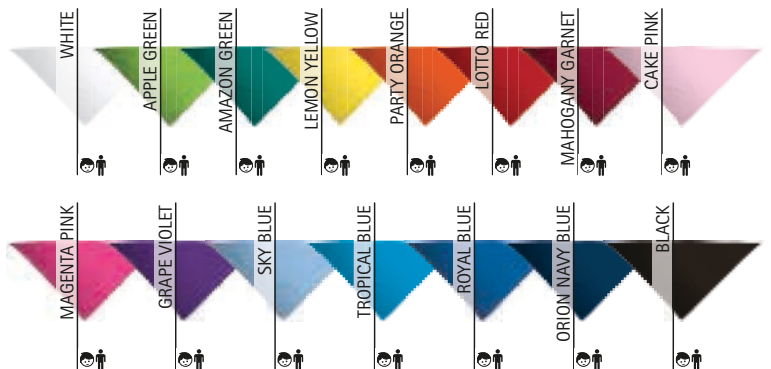



* Male complement T-Shirt RACING (page 21). * Female complement T-Shirt TIFFANY (page 47).

SQUARE SCARF BANDANA

- Squared Festival Scarf.
- Made of a lightweight cotton-polyester blend poplin fabric for strength and durability.
- Stitching all around with a 6 mm hem for added strength and durability.
- Suitable marking methods: screen printing, embroidery, transfer printing, vinyl application.
- Ideal as festive clothing for local festivities, street bands' dressing and more.

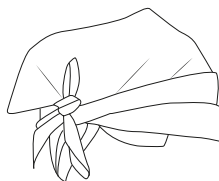

ADULT	
SIZES	adult
HIGH	54
WIDTH	54



SQUARE SCARF FIESTA

- Squared Festival Scarf.
- Made of durable and long-lasting lightweight and shiny taffeta fabric.
- Stitching all around with a 3 mm hem for added strength and durability.
- Suitable marking methods: screen printing, sublimation on white, transfer printing, vinyl application.
- Ideal as festive clothing for local festivities, street bands' dressing and more.

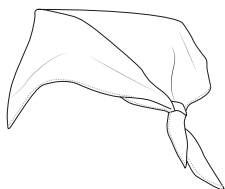

ADULT	
SIZES	adult
HIGH	52
WIDTH	52

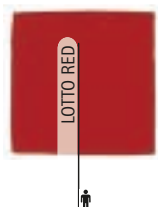

* Male complement T-Shirt MATRIX (page 26).

SQUARE SCARF HIERBAS

- Squared Festival Scarf.
- Made of dyed yarn 100% cotton fabric for a soft and comfortable feel.
- Traditional checkered design with blue and white stripes.
- Stitching all around with a 3 mm hem for added strength and durability.
- Suitable marking methods: screen printing, embroidery, transfer printing, vinyl application.
- Ideal as festive clothing, street bands' dressing and more.

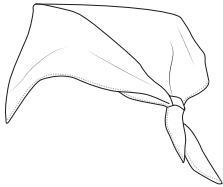

	CHILD	ADULT
SIZES	child	adult
HIGH	50	63
WIDTH	50	63



COTTON
100%



DENSIDAD
125 q/m²



PCS X BOX
500



PCS X BAG
50



* Male complement T-Shirt COOL (page 29).



TRIANGULAR SCARF CACHIRULO

- Cachirulo Triangular Festival Scarf.
- Made of dyed yarn breathable, lightweight and long-lasting 100% polyester fabric.
- Traditional red and black checkered design.
- Stitching all around with a 6 mm hem for added strength and durability.
- Suitable marking methods: screen printing, embroidery, transfer printing, vinyl application.
- Ideal as festive clothing for local festivities, street bands' dressing and more.

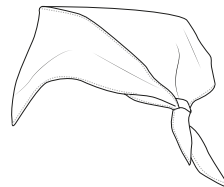

	CHILD	ADULT
SIZES	child	adult
WIDTH	80	100
LONG 1	57	70
LONG 2	57	70



POLYESTER
100%



DENSIDAD
125 q/m²



PCS X BOX
500



PCS X BAG
100

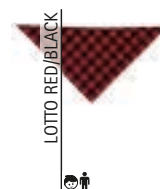

* Female complement T-Shirt TIFFANY (page 47).



SASH LYRIC

- Fringed Sash.
- Made of double-thread woven-structured long-lasting 100% cotton fabric for a soft and comfortable feel.
- Rectangular shape with fringe trim on the ends.
- Overlocked side inner seams for added strength and durability.
- Suitable marking methods: screen printing, embroidery, transfer printing, vinyl application.
- Ideal as festive clothing for local festivities and traditional regional clothing.



	CHILD	JUNIOR	ADULT
SIZES	child	junior	adult
LONG	12	12	12
WIDTH	140	190	240

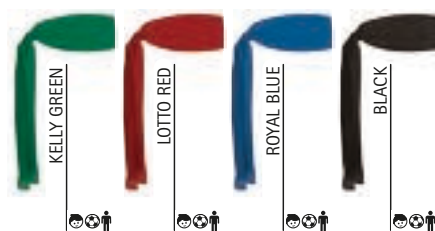

* Male complement Trousers FERIA (page 280)T-Shirt COMIC (page 24).

SASH VERBENA

- Rectangular Sash.
- Made of a lightweight cotton-polyester blend poplin fabric for strength and durability.
- Stitching all around with a 6 mm hem for added strength and durability.
- Suitable marking methods: screen printing, transfer printing, vinyl application.
- Ideal as festive clothing for local festivities, street bands' dressing and more.

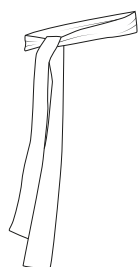

	ONLY
SIZES	only
HIGH	200
WIDTH	13

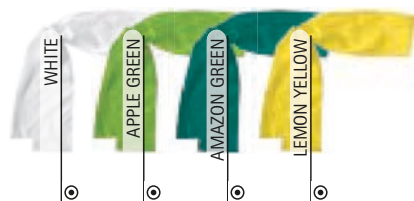

* Male complement Trousers FERIA (page 280)T-Shirt FRESH (page 31). * Female complement Women festive trousers PASACALLES (page 280)T-Shirt TIFFANY (page 47).

CAP PROMOTION

- Lightweight 5-Panel Cap.
- Made of 100% cotton twill fabric for durability, strength and breathability.
- Two embroidered vents for better airflow, curved visor to prevent sunlight and provide freshness.
- An inner band around the contour for greater comfort.
- Semi-circular back opening with velcro fastening tab for a secure fit.
- Seamless vertical front panel with removable inner reinforcement for easy marking with different methods: screen printing, embroidery, vinyl application, transfer printing.
- Ideal as sportswear, merchandising, for a personalised gift, a corporate gift, a souvenir, and more.



	CHILD	ADULT
SIZES	CHILD	ADULT
CONTOUR	55	60

COTTON 100%	DENSIDAD 180 q/m2	PCS X BOX 300	PCS X BAG 50
-------------	-------------------	---------------	--------------



* Child complement T-Shirt RACING (page 21) Sport bib WEMBLEY (page 70). * Female complement T-Shirt AMANDA (page 47). * Male complement Polo PATROL (page 92).

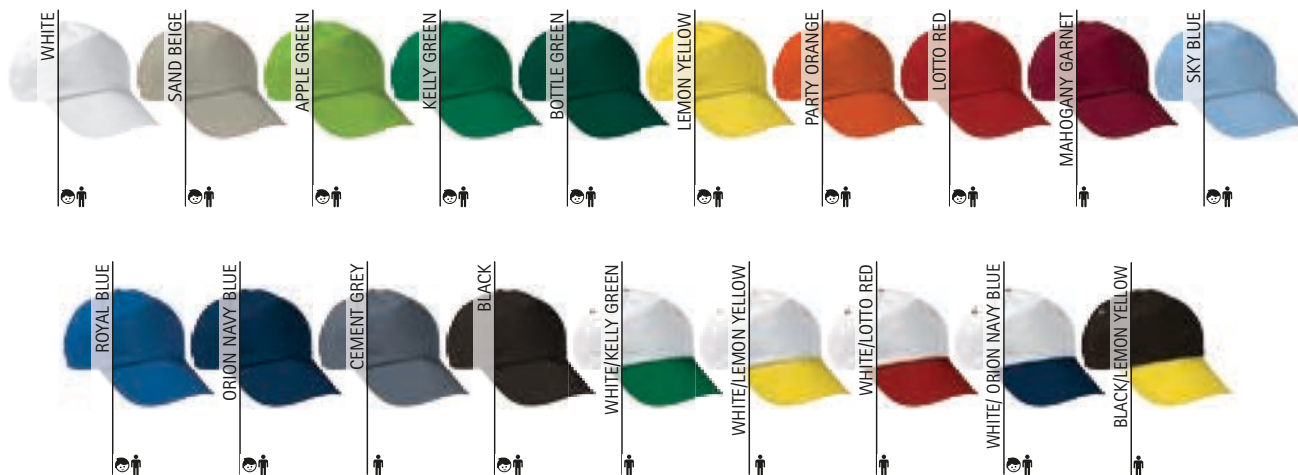

CAP ODYSSEY

- 5-Panel Cap.
- Made of 100% cotton twill fabric for durability, strength and breathability.
- Four embroidered vents for better airflow, curved visor to prevent sunlight and provide freshness.
- Thermo-fixed inner reinforcement to keep its shape, a soft inner band around the edge to absorb sweat and provide a more comfortable fit.
- Semi-circular back opening with velcro fastening tab for a secure fit.
- Seamless straight front panel for easy marking with different methods: screen printing, embroidery, vinyl application, transfer printing.
- Ideal as sportswear, merchandising, for a personalised gift, a corporate gift, a souvenir, and more.



	♂	ADULT
SIZES	ADULT	
CONTOUR	60	



* Male complement T-Shirt WAVE (page 24).

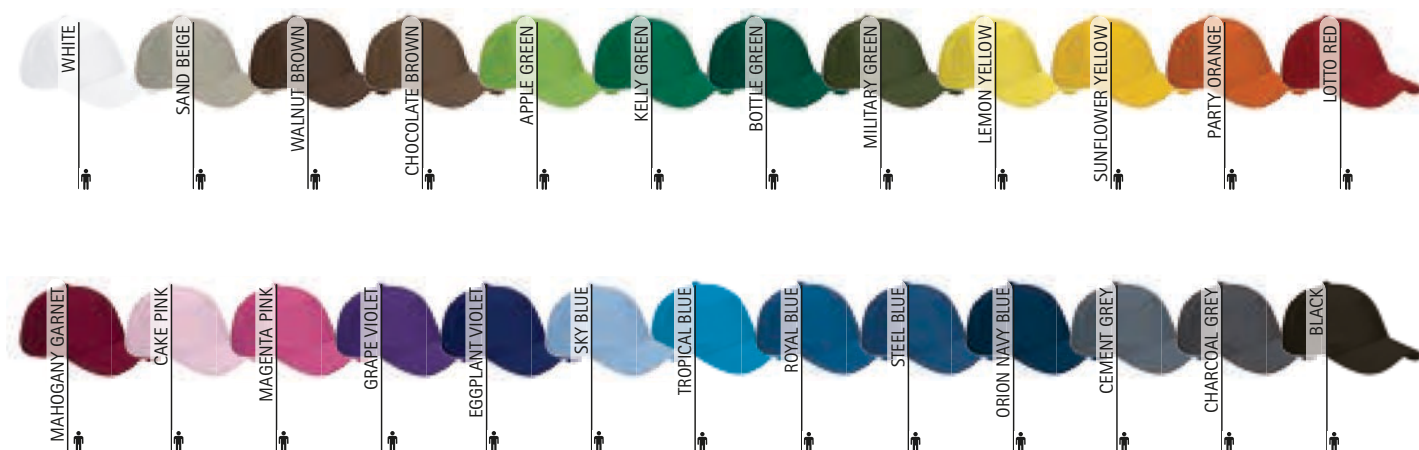

CAP COMBI

- Two-Tone 5-Panel Cap.
- Made of 100% cotton twill fabric for durability, strength and breathability.
- Four embroidered vents for better airflow, curved visor to prevent sunlight and provide freshness.
- Vertical front panel with thermo-fixed inner reinforcement to keep its shape, an inner band around the contour for greater comfort.
- Semi-circular back opening with velcro fastening tab for a secure fit.
- Seamless vertical front panel for easy marking with different methods: screen printing, embroidery, vinyl application, transfer printing.
- Ideal as sportswear, for a corporate gift, a personalised gift, a souvenir, merchandising, and more.



	ADULT
SIZES	ADULT
CONTOUR	60

COTTON 100%
 DENSIDAD 200 q/m²
 PCS X BOX 200
 PCS X BAG 50

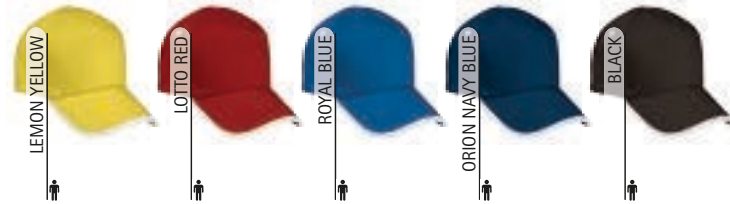

* Female complement T-Shirt CAIMAN (page 34).

Garments containing different colours must be washed with care, in cold water, using a suitable laundry detergent and to dry immediately after washing.



CAP FORT

- Two-Tone 5-Panel Cap.
- Made of 100% cotton twill fabric for durability, strength and breathability.
- Four embroidered vents for better airflow, curved visor to prevent sunlight and provide freshness.
- Vertical front panel with thermo-fixed inner reinforcement to keep its shape, an inner band around the contour for greater comfort.
- Semi-circular back opening with velcro fastening tab for a secure fit.
- Seamless vertical front panel for easy marking with different methods: screen printing, embroidery, vinyl application, transfer printing.
- Ideal as sportswear, for a corporate gift, souvenir, merchandising, and more.

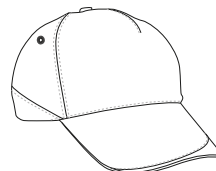

	ADULT
SIZES	ADULT
CONTOUR	60

COTTON 100%
 DENSIDAD 200 q/m²
 PCS X BOX 200
 PCS X BAG 50

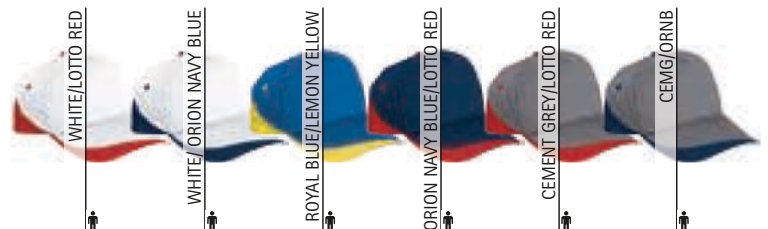

* Male complement T-Shirt EAGLE (page 23).

Garments containing different colours must be washed with care, in cold water, using a suitable laundry detergent and to dry immediately after washing.



CAP JUNGLE

- 5-Panel Woodland Camouflage Cap.
- Made of 100% cotton twill fabric for durability, strength and breathability.
- Four embroidered vents for better airflow, curved visor to prevent sunlight and provide freshness.
- An inner band around the contour for greater comfort.
- Semi-circular back opening with velcro fastening tab for a secure fit.
- Seamless vertical front panel with removable inner reinforcement for easy marking with different methods: screen printing, embroidery, vinyl application, transfer printing.
- Ideal as sportswear, casual wear, for a corporate gift, a souvenir, merchandising, and more.



	ADULT
SIZES	ADULT
CONTOUR	60



* Female complement T-Shirt SAIGGON (page 32).

CAP SUMMIT

- 3-Panel Sports Cap.
- Made of Bird-Eye breathable technical fabric, that promotes sweat wicking and quick-drying, ensuring optimal comfort.
- Soft visor with an inner foam that makes it wearable under a sports helmet to prevent direct contact with the head and can also be stowed in a pocket.
- Elasticated back rubber band for a comfortable and secure fit.
- Suitable marking methods: sublimation on white, screen printing, transfer application.
- Ideal as sportswear and for a corporate gift.

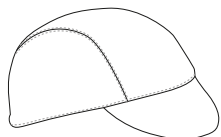

	ADULT
SIZES	ADULT
CONTOUR	60

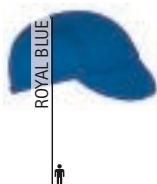
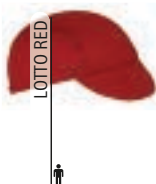

* Male complement Trail T-Shirt NEPAL (page 65).

PIRATE BANDANA SPARROW

- Pirate Bandana.
- Made of Bird-Eye breathable technical fabric, that promotes sweat wicking and quick-drying, ensuring optimal comfort.
- Wide band around the contour, peak-shaped at the back, for a snug and adjustable fit by knotted fastening.
- Overlocked inner seams for added strength and durability.
- It is wearable under a sports helmet to prevent direct contact with the head and can also be stowed in a pocket.
- Suitable marking methods: sublimation on white, screen printing, transfer application.
- Ideal for sports use and outdoor activities.

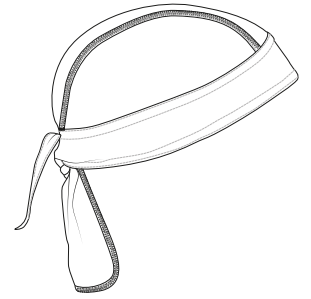

	ADULT
SIZES	ADULT
HIGH	60
CONTOUR	17.5

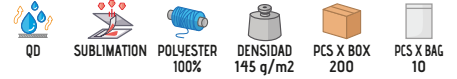

* Female complement Cycling jersey GIRO (page 81). * Male complement Cycling jersey GIRO (page 81).

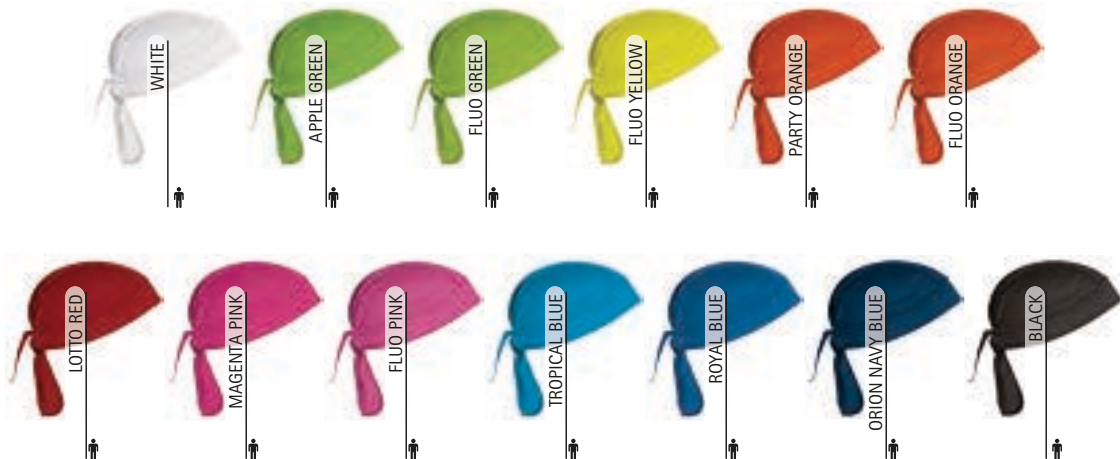

CAP TORONTO

-6-Panel Baseball Cap.

-Made of thick twill fabric, 100% cotton, with a velvety soft touch, providing strength, durability and breathability.

-Six embroidered vents for better airflow, curved visor to prevent sunlight and provide freshness, an inner band around the contour for greater comfort.

- Curved front area with central stitching and thermo-fixed inner reinforcement to keep its shape, a soft inner band around the edge to absorb sweat and provide a more comfortable fit.

- Semi-circular back opening with velcro fastening tab for a secure fit.

- Suitable marking methods: embroidery, stitching.

- Ideal as sportswear, for a corporate gift, souvenir, merchandising, and more.

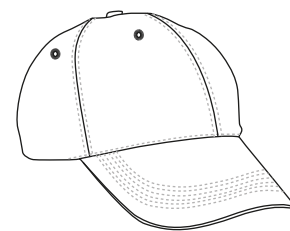

	CHILD	ADULT
SIZES	CHILD	ADULT
CONTOUR	55	60



* Female complement T-Shirt PARIS (page 46). * Male complement T-Shirt WAVE (page 24).

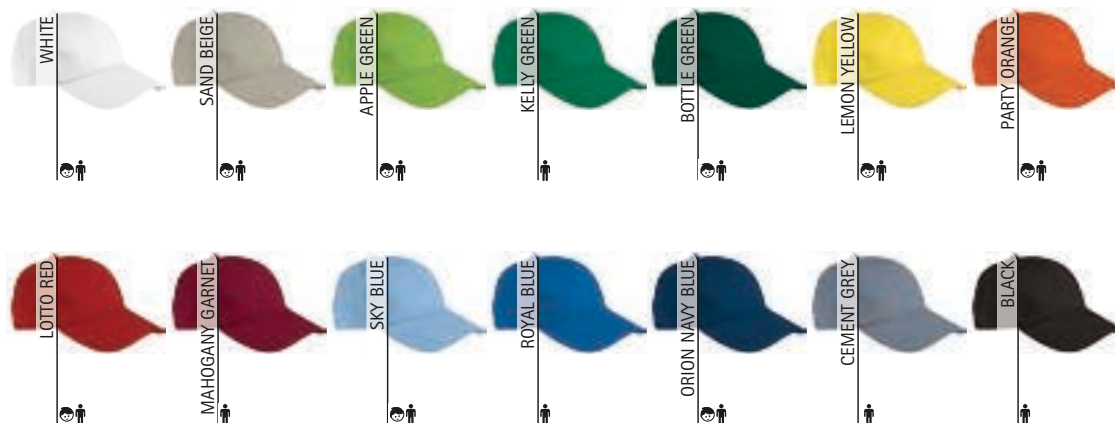

CAP MINNEAPOLIS

- 6-Panel Baseball Cap.
- Made of thick twill fabric, 100% cotton, with a velvety soft touch, providing strength, durability and breathability.
- Six embroidered vents for better airflow, curved visor to prevent sunlight and provide freshness, an inner band around the contour for greater comfort.
- Curved front area with central stitching and thermo-fixed inner reinforcement to keep its shape, a soft inner band around the contour to absorb sweat and provide a more comfortable fit.
- Semi-circular back opening with velcro fastening tab for a secure fit.
- Suitable marking methods: embroidery, stitching.
- Ideal as sportswear, merchandising, for a personalised gift, a corporate gift, a souvenir, and more.

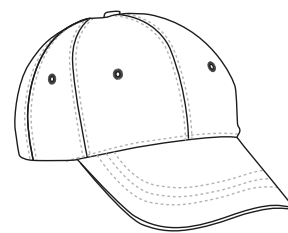

	ADULT
SIZES	ADULT
CONTOUR	60

COTTON 100%
 DENSIDAD 300 q/m2
 PCS X BOX 200
 PCS X BAG 50



* Male complement T-Shirt BRET (page 27).

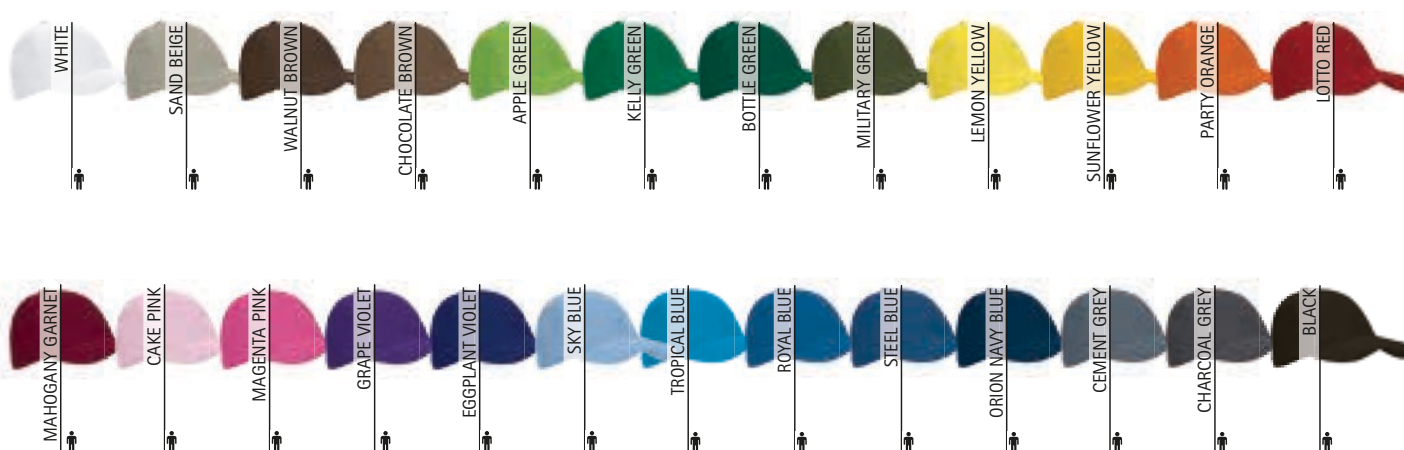



* Male complement T-Shirt WAVE (page 24).

CAP SANDWICH

- Two-Tone 6-Panel Baseball Cap.
- Made of thick twill fabric, 100% cotton, with a velvety soft touch, providing strength, durability and breathability.
- Six embroidered vents for better airflow, curved sandwich visor to prevent sunlight and provide freshness, an inner band around the contour for greater comfort.
- Curved front area with central stitching and thermo-fixed inner reinforcement to keep its shape.
- Semi-circular back opening with velcro fastening tab for a secure fit.
- Suitable marking methods: embroidery, stitching.
- Ideal as sportswear, merchandising, for a personalised gift, a corporate gift, a souvenir, and more.

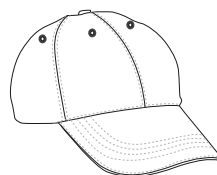

	ADULT
SIZES	ADULT
CONTOUR	60

COTTON 100%	DENSIDAD 270 g/m ²	PCS X BOX 200	PCS X BAG 50
-------------	-------------------------------	---------------	--------------

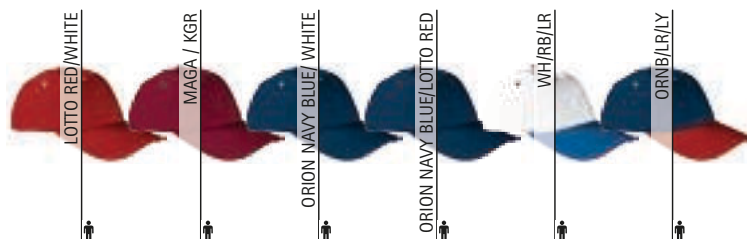

CAP TUXTON

- Two-Tone 6-Panel Baseball Cap.
- Made of thick twill fabric, 100% cotton, with a velvety soft touch, providing strength, durability and breathability.
- Six embroidered vents for better airflow, curved visor to prevent sunlight and provide freshness, an inner band around the contour for greater comfort.
- Curved front area with central stitching and thermo-fixed inner reinforcement to keep its shape.
- Semi-circular back opening with velcro fastening tab for a secure fit.
- Suitable marking methods: embroidery, stitching.
- Ideal as sportswear, for a corporate gift, souvenir, merchandising, and more.

COTTON 100%	DENSIDAD 270 g/m ²	PCS X BOX 200	PCS X BAG 50	ADULT
				ADULT
				60

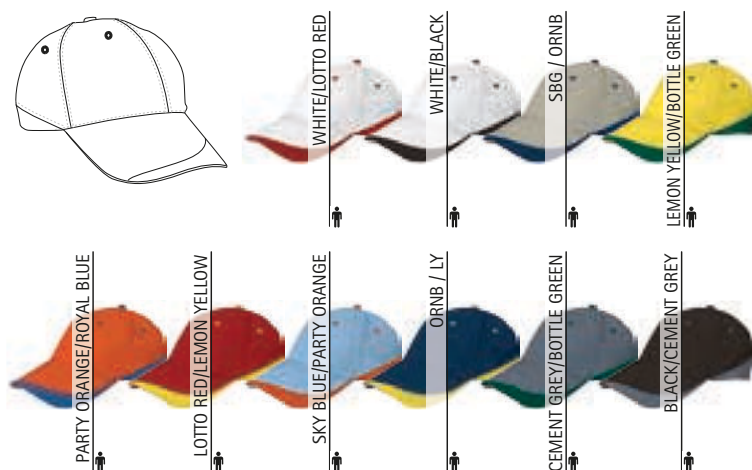
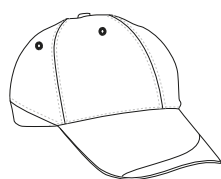

* Female complement T-Shirt PARIS (page 46).

Garments containing different colours must be washed with care, in cold water, using a suitable laundry detergent and to dry immediately after washing.

CAP DURAN

- Two-Tone Baseball Cap.
- Made of thick twill fabric, 100% cotton, with a velvety soft touch, providing strength, durability and breathability.
- Curved visor with contrasting colours that continue to the back, to prevent sunlight and provide freshness.
- Curved front area with central stitching and thermo-fixed inner reinforcement to keep its shape, an inner band around the contour for greater comfort.
- Semi-circular back opening with velcro fastening tab for a secure fit.
- Suitable marking methods: embroidery, stitching.
- Ideal as sportswear, for a corporate gift, a personalised gift, a souvenir, merchandising, and more.



	ADULT
SIZES	ADULT
CONTOUR	60



COTTON 100%

DENSIDAD 270 g/m2

PCS X BOX 200

PCS X BAG 50

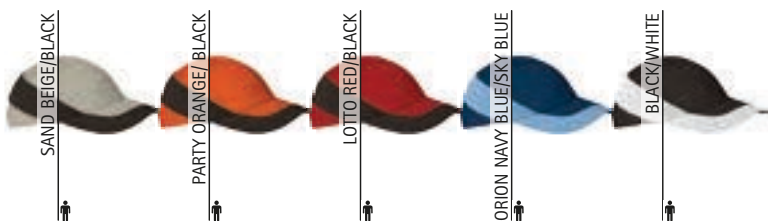

* Complement T-Shirt RACING (page 21).

Garments containing different colours must be washed with care, in cold water, using a suitable laundry detergent and to dry immediately after washing.

CAP SEATTLE

- Two-Tone 6-Panel Cap.
- Made of thick twill fabric, 100% cotton, with a velvety soft touch, providing strength, durability and breathability.
- Six embroidered vents for better airflow, curved visor to prevent sunlight and provide freshness, an inner band around the contour for greater comfort.
- Curved front area with central stitching and thermo-fixed inner reinforcement to keep its shape.
- Semi-circular back opening with velcro fastening tab for a secure fit.
- Suitable marking methods: embroidery, stitching.
- Ideal as sportswear, merchandising, for a personalised gift, a corporate gift, a souvenir, and more.



	ADULT
SIZES	ADULT
CONTOUR	60



COTTON 100%

DENSIDAD 270 g/m2

PCS X BOX 200

PCS X BAG 50



* Female complement T-Shirt PARIS (page 46).

Garments containing different colours must be washed with care, in cold water, using a suitable laundry detergent and to dry immediately after washing.

CAP TEXAS



* Male complement Polo PATROL (page 92).

- 6-Panel Denim Cap.
- Made of pre-washed 100% cotton denim fabric for a soft and comfortable feel, providing strength, durability and breathability.
- Six embroidered vents for better airflow, curved visor to prevent sunlight and provide freshness, an inner band around the contour for greater comfort.
- Curved front area with central stitching and thermo-fixed inner reinforcement to keep its shape.
- Semi-circular back opening with velcro fastening tab for a secure fit.
- Suitable marking methods: embroidery, stitching.
- Ideal as casual wear, merchandising, for a personalised gift, a corporate gift, a souvenir, and more.

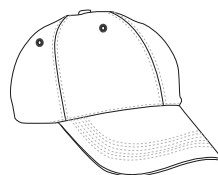

	ADULT
SIZES	ADULT
CONTOUR	60



COTTON
100%



DENSIDAD
270 g/m²



PCS X BOX
200



PCS X BAG
50

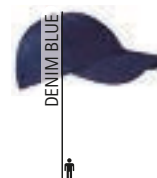

CAP MEXICO

- 6-Panel Baseball Cap.
- Made of 100% cotton sheared corduroy fabric with a soft touch, providing strength, durability and breathability.
- Six embroidered vents for better airflow, curved visor to prevent sunlight and provide freshness, an inner band around the contour for greater comfort.
- Curved front area with central stitching and thermo-fixed inner reinforcement to keep its shape.
- Semi-circular back opening with velcro fastening tab for a secure fit.
- Suitable marking methods: embroidery, stitching.
- Ideal casual wear, merchandising, for a personalised gift, a corporate gift, a souvenir, and more.



	ADULT
SIZES	ADULT
CONTOUR	60



COTTON
100%



DENSIDAD
250 g/m²



PCS X BOX
200



PCS X BAG
50

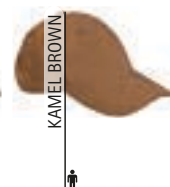
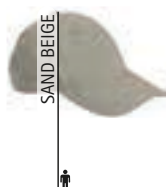

CAP FURIA

- 6-Panel Flag Baseball Cap.
- Made of thick twill fabric, 100% cotton, with a velvety soft touch, providing strength, durability and breathability.
- Six embroidered vents for better airflow, curved visor to prevent sunlight and provide freshness, an inner band around the contour for greater comfort.
- Curved front area with central stitching and thermo-fixed inner reinforcement to keep its shape.
- Semi-circular back opening with velcro fastening tab for a secure fit.
- Suitable marking methods: embroidery, stitching.
- Ideal as sportswear, casual wear, for a corporate gift, a personalised gift, a souvenir, merchandising, and more.

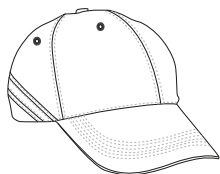

	ADULT
SIZES	ADULT
CONTOUR	60

COTTON 100%
 DENSIDAD 270 g/m²
 PCS X BOX 200
 PCS X BAG 50

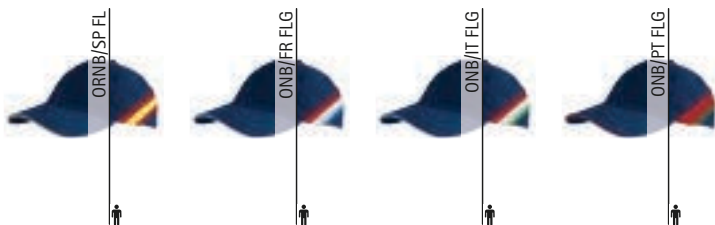

* Male complement Polo CALIFORNIA (page 96).

Garments containing different colours must be washed with care, in cold water, using a suitable laundry detergent and to dry immediately after washing.

CAP SPORT

- 6-Panel Sports Baseball Cap.
- Made of double layer: outer breathable polyester mesh fabric and inner cotton fabric for a soft and comfortable feel.
- Curved visor to prevent sunlight and provide freshness.
- An inner band around the contour for greater comfort.
- Curved front area with central seam for increased flexibility and comfort.
- Suitable marking methods: stitching, badges, shields.
- Ideal as sportswear, casual wear, merchandising, for a personalised gift, a corporate gift, a souvenir, and more.



* Male complement Technical T-Shirt SPRINT (page 65).



	ADULT
SIZES	ADULT
CONTOUR	60

COTTON 100%
 DENSIDAD 250 g/m²
 PCS X BOX 200
 PCS X BAG 50





CAP ARMY

- Military-Style Cap.
- Made of thick twill fabric, 100% cotton, with a soft touch, providing strength, durability and breathability.
- Four embroidered vents for better airflow and curved visor to prevent sunlight and provide freshness.
- Smooth crown, seamless contour and perimeter tape to keep its shape.
- Semi-circular back opening with velcro fastening tab for a secure fit.
- Suitable marking methods: screen printing, embroidery, stitching.
- Ideal as sportswear, casual wear, merchandising, for a personalised gift, a corporate gift, a souvenir, and more.

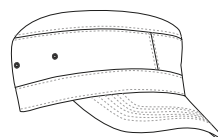

	ADULT
SIZES	ADULT
CONTOUR	60



* Male complement T-Shirt RACING (page 21)Vest SAFARI (page 188).

HAT FISHER

- Bucket Hat with All-Around Brim.
- Made of 100% cotton fabric that provides durability, strength, breathability and a comfortable feel.
- Four side metal ventilation holes for better airflow, a slanted and flexible brim to prevent sunlight and provide freshness.
- Smooth crown, seamless front, thermo-fixed inner reinforcement and perimeter tape to keep its shape.
- An inner band around the contour for greater comfort.
- Suitable marking methods: screen printing, embroidery, stitching.
- Ideal for a corporate gift and for outdoor activities.

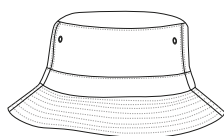

	ADULT
SIZES	ADULT
CONTOUR	60



* Male complement T-Shirt RACING (page 21)Vest SAFARI (page 188).

HAT JONES

- Bucket Hat with All-Around Brim.
- Made of a sturdy cotton fabric blended with polyester for strength and durability.
- Four metal vents for better airflow, a slanted and flexible brim to prevent sunlight and provide freshness.
- Smooth crown and side seams along the contour for added strength and durability.
- An inner band around the contour for greater comfort.
- Seamless front for easy marking with different methods: screen printing, embroidery, vinyl application, transfer printing.
- Ideal for a corporate gift, a personalised gift and for outdoor activities.

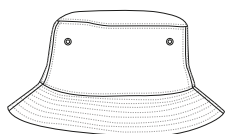

 POLYESTER 65%	 COTTON 35%	 DENSIDAD 220 q/m ²	 PCS X BOX 100	 PCS X BAG 10
--	---	--	--	---

	ADULT
SIZES	ADULT
CONTOUR	60



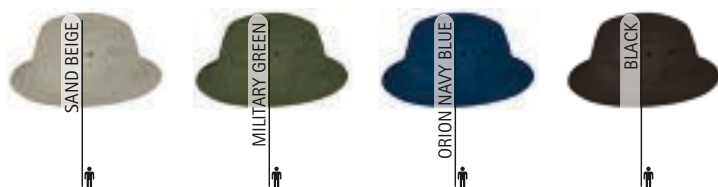

* Male complement T-Shirt RACING (page 21).

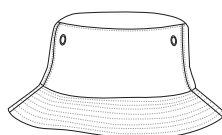

HAT SUMMER

- Bucket Hat with All-Around Brim.
- Made of 100% cotton fabric that provides durability, strength, breathability and a comfortable feel.
- Four metal vents for better airflow, a slanted and flexible brim to prevent sunlight and provide freshness.
- Smooth crown and side seams along the contour for added strength and durability.
- An inner band around the contour for greater comfort.
- Seamless front for easy marking with different methods: screen printing, embroidery, vinyl application, transfer printing.
- Ideal for a corporate gift and for outdoor activities.



 COTTON 100%	 DENSIDAD 220 q/m ²	 PCS X BOX 100	 PCS X BAG 10
--	--	--	---

	ADULT
SIZES	ADULT
CONTOUR	60

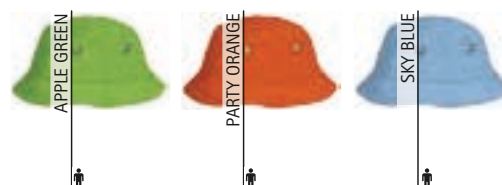



HAT PAINTER

- Painter's Cap.
- Made of 100% cotton twill fabric that provides durability, strength, breathability and a comfortable feel.
- Smooth crown and side seams along the contour for added strength and durability.
- An inner band around the contour for greater comfort.
- Seamless front for easy marking with different methods: screen printing, embroidery, vinyl application, transfer printing.
- Ideal as workwear and for a corporate gift.

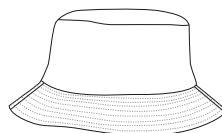

	ADULT
SIZES	ADULT
CONTOUR	60

COTTON 100%
 DENSIDAD 180 g/m²
 PCS X BOX 200
 PCS X BAG 10

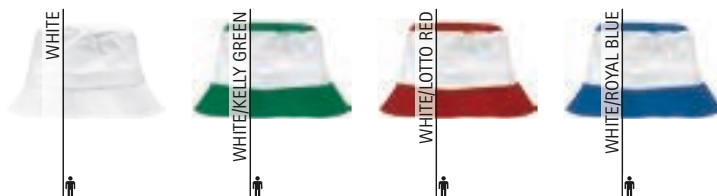

* Male complement Sweatshirt APOLO (page 121) Fleece Jacket JAMES (page 157).

Garments containing different colours must be washed with care, in cold water, using a suitable laundry detergent and to dry immediately after washing.

REVERSIBLE HAT TRAVEL

- Waterproof Reversible Hat.
- Made with double fabric: anti-pilling fleece on one side for excellent thermal insulation and on the other side, water-repellent flat weave for greater comfort.
- Smooth crown featuring a perimeter tape to keep its shape.
- Suitable marking methods: screen printing, transfer printing, vinyl application.
- Ideal for a corporate gift and for outdoor activities.



* Female complement Softshell Jacket MAKALU (page 169).

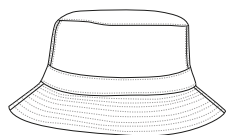

	ADULT
SIZES	ADULT
CONTOUR	60

EXTERIOR
 POLYAMIDE 100%
 DENSIDAD 130 g/m²

INTERIOR
 POLYESTER 100%
 DENSIDAD 220 g/m²
 PCS X BOX 100
 PCS X BAG 10

WR FABRIC
 WP FABRIC
 THERMIC



CHRISTMAS HAT NOEL

- Christmas Hat.
- Made of fleece fabric with outer anti-pilling finish and an inner brushed for optimal thermal insulation and extra comfort.
- Red Santa hat whit white hem and pom-pom.
- Suitable marking methods: embroidery, stitching.
- Ideal for Christmas parties, fancy dressing, for a corporate gift or a personalised gift.

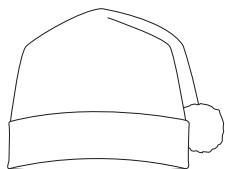

	CHILD	ADULT
SIZES	CHILD	ADULT
WIDTH	25	28
HAT HEIGHT	35	40
HEIGHT WHITE EDGE	5	5



FLEECE HAT SLIDE

- Fleece Hat.
- Made of fleece fabric with outer anti-pilling finish and an inner brushed for optimal thermal insulation and extra comfort.
- 6-panel design with reinforced seams to improve its structure.
- Overlocked inner seams for added strength and durability.
- Compact enough to fit comfortably in a pocket.
- Suitable marking methods: embroidery, stitching.
- Ideal as a warm accessory.

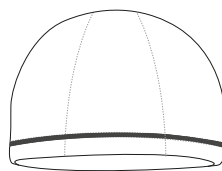

	ADULT
SIZES	ADULT
HIGH	21.5
CONTOUR	60



* Male complement Parka BOREAL (page 202).

HAT WINTER



- Beanie.
- Made of thick 100% acrylic knitted fabric, for a soft and comfortable feel providing excellent thermal insulation.
- Elasticated hem for a better and personalised fit.
- Suitable marking methods: embroidery, stitching.
- Ideal as an accessory for coats and workwear.

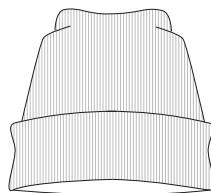

	ADULT
SIZES	ADULT
CONTOUR	60

THERMIC
 ACRYLIC 100%
 DENSIDAD 400 g/m2
 PCS X BOX 200
 PCS X BAG 10

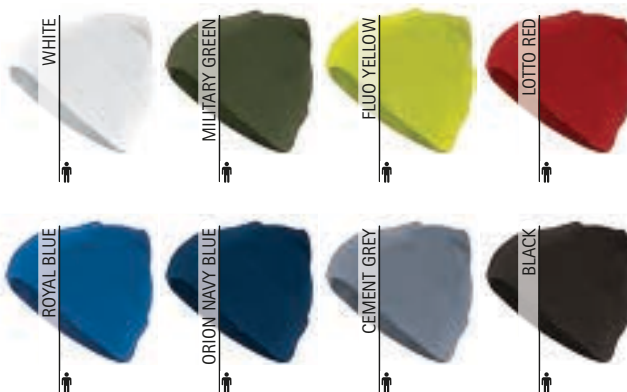

* Male complement Parka ONTARIO (page 201)Sweatshirt OPEN (page 118).

FLEECE HAT MONTREAL

- 6-Panel Fleece Hat.
- Made of micro fleece fabric with outer anti-pilling finish and an inner brushed for optimal thermal insulation and extra comfort.
- Elasticated hem for a better and personalised fit.
- Overlocked inner seams for added strength and durability.
- Suitable marking methods: embroidery, stitching.
- Ideal as a warm accessory.

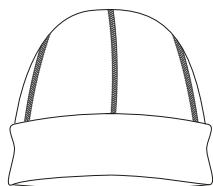

	ADULT
SIZES	ADULT
HIGH	26.5
CONTOUR	60

THERMIC
 POLYESTER 100%
 DENSIDAD 300 g/m2
 PCS X BOX 100
 PCS X BAG 10



* Male complement Sweatshirt DUBLIN (page 119)Softshell Jacket GRIZZLY (page 167).

CAP MOUNTAIN

- Warm Earflap Cap.
- Made with double fabric: anti-pilling fleece on one side for excellent thermal insulation and on the other side, water-repellent flat weave for greater comfort.
- Wide visor to protect from the wind and sun providing extra comfort.
- Wide side earflaps with velcro fastening for extra warmth.
- Suitable marking methods: screen printing, transfer printing, vinyl application.
- Ideal for outdoor activities in the winter.

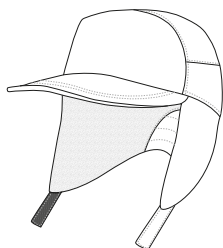

EXTERIOR		INTERIOR		PCS X BOX	PCS X BAG
POLYESTER 100%	DENSIDAD 130 q/m ²	POLYESTER 100%	DENSIDAD 300 q/m ²	100	10
		WR FABRIC	WP FABRIC	THERMIC	

	ADULT
SIZES	ADULT
CONTOUR	60



* Female complement Reversible Vest ASPEN (page 178).

BALACLAVA FOREST

- Balaclava.
- Made of thick 100% acrylic knitted fabric, for a soft and comfortable feel providing excellent thermal insulation.
- A visor with an eye and nose opening providing a better facial covering and grip.
- Suitable marking methods: embroidery, stitching.
- Ideal for outdoor activities in the winter.

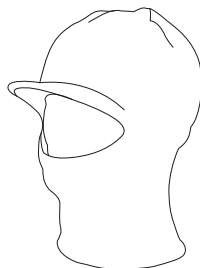

THERMIC	ACRYLIC 100%	DENSIDAD 400 q/m ²	PCS X BOX 100	PCS X BAG 10
---------	--------------	-------------------------------	---------------	--------------

	ADULT
SIZES	ADULT
CONTOUR	60



BALACLAVA EVEREST



- Fleece Balaclava.
- Made of micro fleece fabric with outer anti-pilling finish and an inner brushed for optimal thermal insulation and extra comfort.
- An eye and nose opening providing a better facial covering and grip, with piping for a better finish.
- Double stitching on the bottom hem for added strength and durability.
- Suitable marking methods: embroidery, stitching.
- Ideal as a warm accessory, workwear and sportswear.

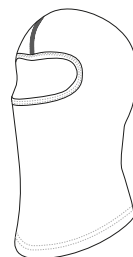

	ADULT
SIZES	ADULT
LONG	42.5
WIDTH	26.5



BALACLAVA FROST

- Fleece-Lined Balaclava.
- Made of double fabric: a sturdy cotton twill outer fabric blended with polyester for strength and durability and a fleece lining for excellent thermal insulation.
- An eye and nose opening providing a better facial covering and grip.
- A velcro fastening under the chin for easy opening and closing.
- Suitable marking methods: screen printing, transfer printing, vinyl application.
- Ideal for food industry uniforms and as workwear.

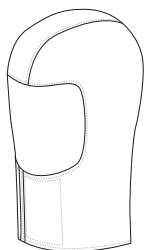

	ADULT
SIZES	ADULT
HIGH	40

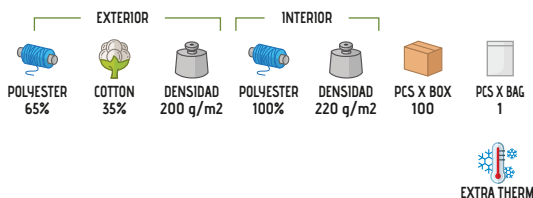

* Male complement Parka DOUGH (page 207).

TUBULAR SCARF RUNNER

- Seamless Buff or Neck Warmer.
- Made of smooth polyester fabric with a soft cotton-like touch for a comfortable feel.
- Seamless tubular for greater comfort.
- Can be worn in a variety of positions, including balaclava, scarf, band, neck warmer, and more.
- Suitable marking methods: sublimation on white, screen printing, transfer printing.
- Ideal for outdoor sports activities.

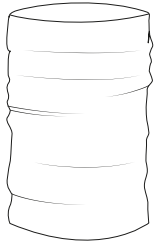

	ADULT
SIZES	ADULT
HIGH	40
WIDTH	29



* Male complement L/S Half-Zip Polo EUROPA (page 115).



TUBULAR SCARF JERRY

- Long Buff or Neck Warmer.
- Made of double fabric: half micro fleece fabric with anti-pilling finish for excellent thermal insulation, and the other half in a smooth polyester fabric with a soft cotton-like touch for a comfortable feel.
- Seamless at the ends for greater comfort.
- Extra length of 50 cm for greater functionality.
- Suitable marking methods: screen printing, sublimation on white, transfer.
- Ideal as a workwear and sportswear accessory.



	ADULT
SIZES	ADULT
HIGH	50
WIDTH	26.5

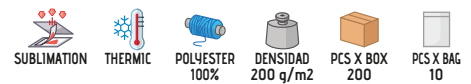

* Male complement Sweatshirt WOOD (page 123).

TUBULAR SCARF **STONE**

- Buff or Tubular Scarf.
- Made of Move-Dry breathable technical fabric that promotes sweat wicking and quick drying.
- Double stitching and hemmed ends for added strength and durability.
- Can be worn in a variety of positions, including balaclava, scarf, band, neck warmer, and more.
- Suitable marking methods: screen printing, sublimation on white, transfer.
- Ideal as a sportswear accessory and for a corporate gift.

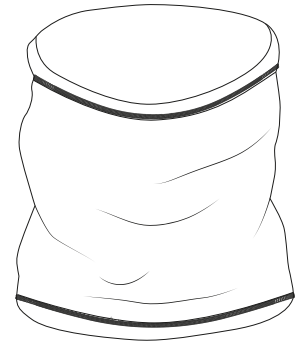

	ADULT
SIZES	ADULT
HIGH	26
WIDTH	45



BALA



SCARF



HEADBAND



TAIL



COLLAR



HEADBAND



HAT



LEGIONARY



WRISTBAND



SCARF



POLYESTER 100%



DENSIDAD 150 q/m²



PCS X BOX 200



PCS X BAG 25



* Male complement Fleece Jacket JAMES (page 157).

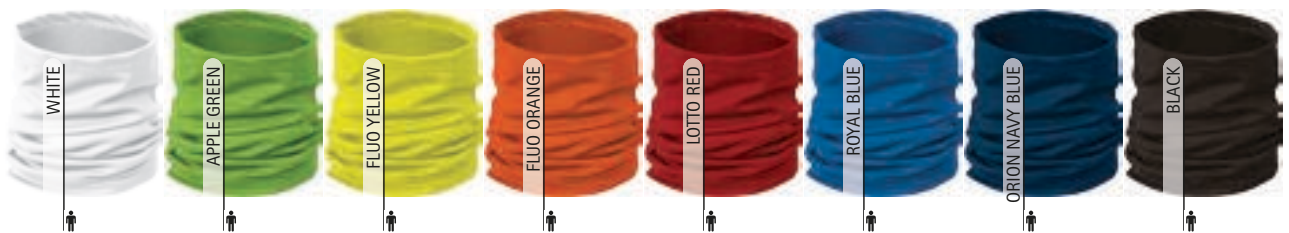

PRACTIC POLAR FLEECE ALPINE

- Fleece Buff or Neck Warmer.
- Made of fleece fabric with anti-pilling finish for excellent thermal insulation.
- One end has an adjustable drawstring with stopper for a better fit and greater comfort.
- Can be worn as a buff or as a hat by adjusting the drawstring.
- Double stitching and hemmed ends for added strength and durability.
- Suitable marking methods: embroidery, stitching.
- Ideal as a warm accessory, workwear and sportswear.



	ADULT
SIZES	ADULT
HIGH	30
WIDTH	27

THERMIC
 POLYESTER 100%
 DENSIDAD 220 q/m2
 PCS X BOX 200
 PCS X BAG 10



* Female complement Parka BOREAL (page 202). * Male complement Parka ARKANSAS (page 203).





* Female complement Softshell Jacket PEAK (page 167). * Male complement Fleece Jacket DAKOTA (page 155).

FLEECE SCARF GLACIAL

- Fleece Scarf for winter.
- Made of fleece fabric with anti-pilling finish for excellent thermal insulation.
- A rectangular scarf with 6 cm fringe on each end.
- Suitable marking methods: embroidery, stitching.
- Ideal as a stylish coat accessory, for a corporate gift, or promotional clothing.



	ADULT
SIZES	adult
HIGH	25
WIDTH	165



THERMIC



POLYESTER 100%



DENSIDAD 220 q/m²



PCS X BOX 100



PCS X BAG 10

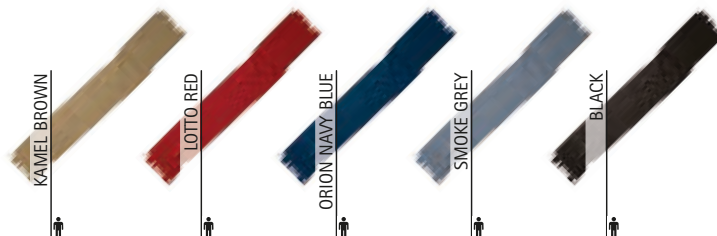

GLOVES DANUBIO

- Fleece Gloves.
- Made of micro fleece fabric with outer anti-pilling finish and an inner brushed for optimal thermal insulation and extra comfort.
- Elasticated wristband for comfortable fitting.
- A plastic hook to keep the pair together.
- Including a wrist tape for easy marking methods: screen printing, transfer printing, vinyl application.
- Ideal as a coat accessory and for a corporate gift.

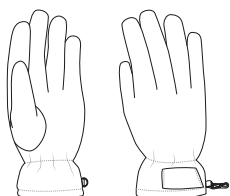

	ADULT			
SIZES	S	M	L	XL
LONG	26.5	27.5	28	29



THERMIC



POLYESTER 100%



DENSIDAD 200 q/m²



PCS X BOX 100



PCS X BAG 1

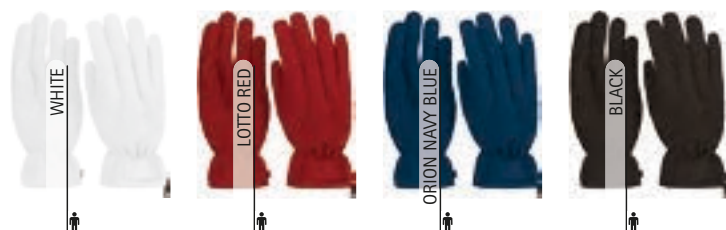

* Male complement Fleece Scarf GLACIAL (page 307) Overcoat DALLAS (page 204).

BLANKET KODIAK

- Fleece Blanket.
- Made of a pleasant quilted fleece fabric on both sides for extra warmth and softness.
- Rectangular shape with rounded corners and hemmed contour with decorative thread for an elegant finish.
- Suitable marking methods: embroidery, stitching.
- Ideal as a winter and home accessory.

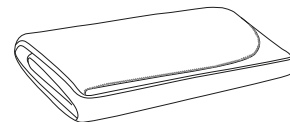

	<input checked="" type="radio"/>	ONLY
SIZES		ONLY
LONG		158
WIDTH		130

THERMIC
 POLYESTER 100%
 DENSIDAD 160 g/m2
 PCS X BOX 30
 PCS X BAG 1

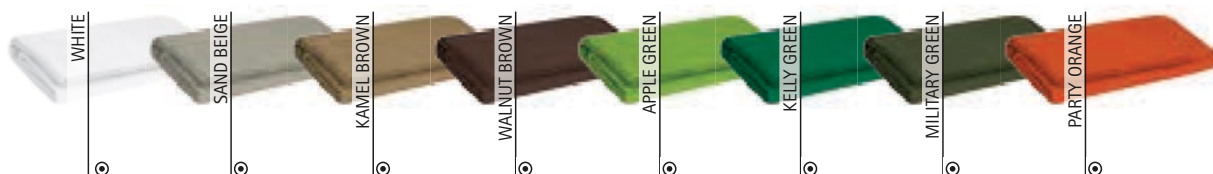



BLANKET HOLDER COMFY

- Blanket Holder with Handle.
- Made of durable and long-lasting Canvas fabric textile tape.
- A convenient handle for easy carrying and hook-and-loop fasteners for secure blanket storage.
- A central fabric panel for easy personalisation.
- Suitable marking methods: screen printing, transfer printing, vinyl application, stitching.
- Ideal for carrying the KODIAK, DREAMS, CRIB, TERRAIN and CUSHION blanket models.

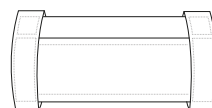

	☉ ONLY
SIZES	ONLY
HIGH	20
WIDTH	40

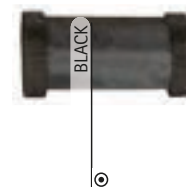

* Female complement Women L/S shirt STAR (page 138) Women chino trousers ALESSIA (page 220).

BLANKET CARRIER COVER

- Blanket Holder Bag.
- Made of durable water-repellent flat weave for long-lasting use.
- Cylindrical shape designed for easy rolling and storage.
- An adjustable drawstring closure with a stopper for a secure fit.
- Double cord handles for comfortable carrying.
- Suitable marking methods: screen printing, transfer, vinyl, stitching.
- Ideal for carrying the KODIAK, DREAMS, CRIB and TERRAIN blankets.

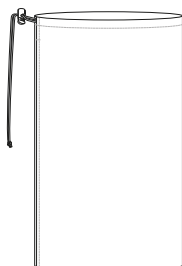

	☉ ONLY
SIZES	ONLY
HIGH	20.5
WIDTH	34



* Female complement Women L/S shirt STAR (page 138) Women chino trousers ALESSIA (page 220).

BLANKET TERRAIN

- Plaid or Tartan Blanket.
- Made of a pleasant quilted fleece fabric on both sides for extra softness, warmth and excellent thermal insulation.
- Plaid or tartan print with chequered and lines.
- Rectangular shape with rounded corners and hemmed contour with decorative thread for an elegant finish.
- Suitable marking methods: embroidery, stitching.
- Ideas as a stylish winter accessory for both home and car.

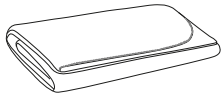

	☉ ONLY
SIZES	ONLY
LONG	160
WIDTH	130

THERMIC
 POLYESTER 100%
 DENSIDAD 200 q/m2
 PCS X BOX 30
 PCS X BAG 1



BLANKET REST

- Oversized Fleece Blanket.
- Made of a pleasant quilted fleece fabric on both sides for extra softness, warmth and excellent thermal insulation.
- Rectangular shape with rounded corners and hemmed contour with decorative thread for a superior finish.
- Suitable marking methods: embroidery, stitching.
- Ideal for a personalised gift and as a winter and home accessory.

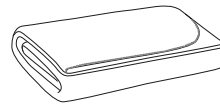

	☉ ONLY
SIZES	ONLY
LONG	230
WIDTH	160

THERMIC
 POLYESTER 100%
 DENSIDAD 180 q/m2
 PCS X BOX 20
 PCS X BAG 1

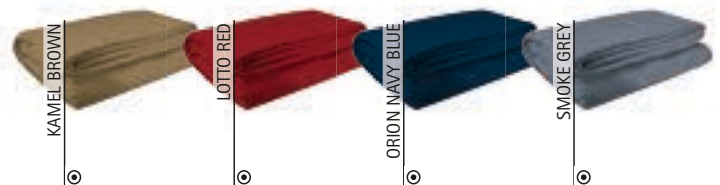

BABY BLANKET CRIB

- Coral Blanket for Babies.
- Made of soft and pleasant extra thick coral fleece fabric with excellent thermal insulation.
- Its texture with long filaments provides extra warmth, comfort and volume.
- Rectangular shape with double stitching for added strength and durability.
- Suitable marking methods: embroidery, stitching.
- Ideal as a winter accessory for baby strollers, carrycots, or cots.

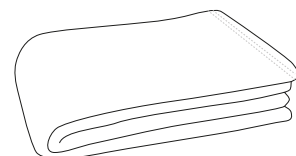

	<input checked="" type="radio"/> ONLY
SIZES	ONLY
LONG	105
WIDTH	75

EXTRA THERM
 POLYESTER 100%
 DENSIDAD 310 g/m2
 PCS X BOX 40
 PCS X BAG 1

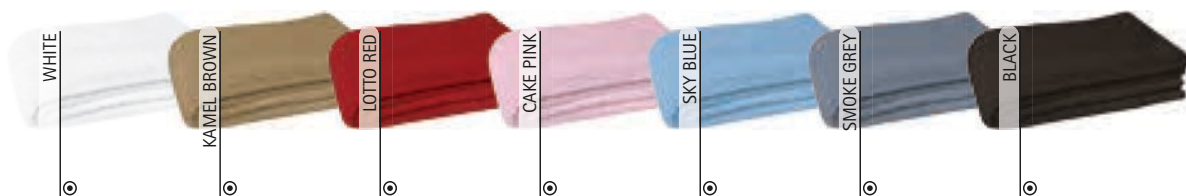

BLANKET CUSHION

- Medium-Sized Coral Blanket.
- Made of soft and pleasant extra thick coral fleece fabric with excellent thermal insulation.
- Its texture with long filaments provides extra warmth, comfort and volume.
- Rectangular shape with double stitching for added strength and durability.
- Suitable marking methods: embroidery, stitching.
- Ideal as a winter and home accessory (sofa, armchair, and more).

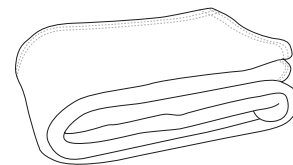

	⊙ ONLY
SIZES	ONLY
LONG	140
WIDTH	95

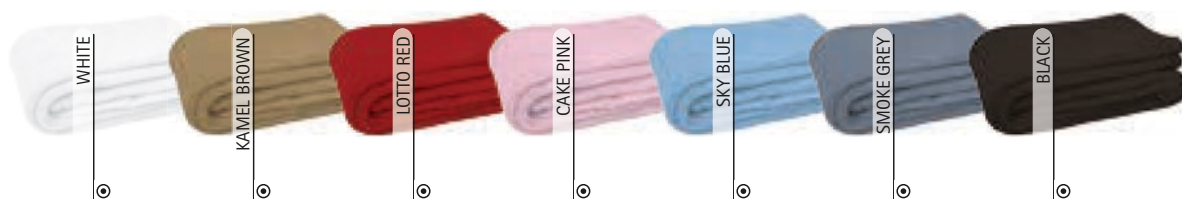

BLANKET COUCH

- Super-Large Coral Blanket.
- Made of soft and pleasant extra thick coral fleece fabric with excellent thermal insulation.
- Its texture with long filaments provides extra warmth, comfort and volume.
- Rectangular shape with double stitching for added strength and durability.
- Suitable marking methods: embroidery, stitching.
- Ideal as a winter and home accessory (sofa, armchair, single bed, and more).

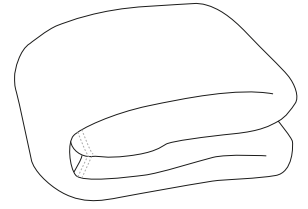

	☉ ONLY
SIZES	ONLY
LONG	190
WIDTH	120

EXTRA THERM POLYESTER 100% DENSIDAD 310 g/m² PCS X BOX 20 PCS X BAG 1

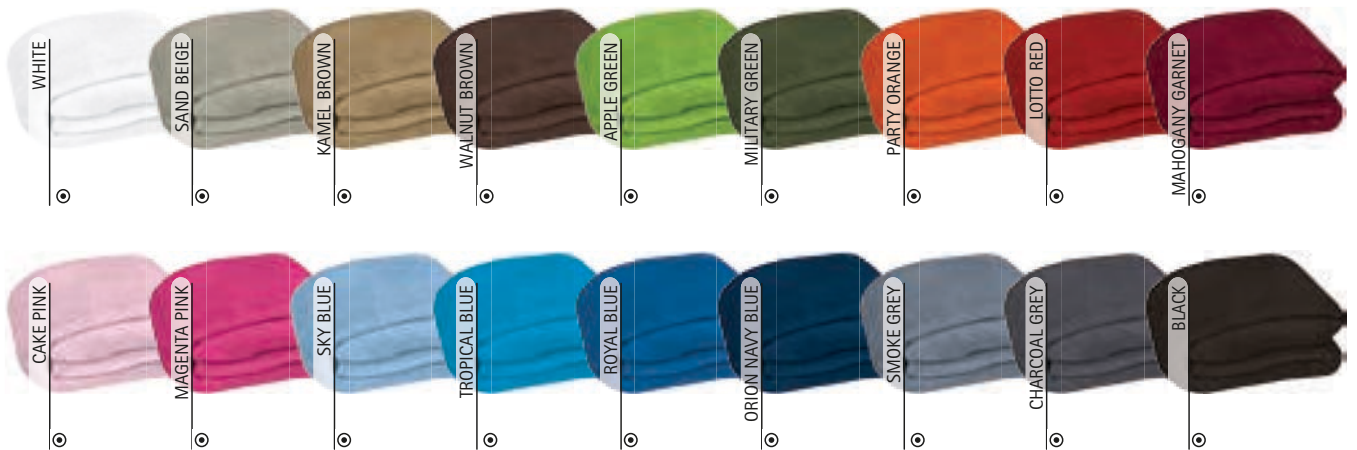

BLANKET KINGER

- Oversized Coral Blanket.
- Made of soft and pleasant extra thick coral fleece fabric with excellent thermal insulation.
- Its texture with long filaments provides extra warmth, comfort and volume.
- Rectangular shape with double stitching for added strength and durability.
- Suitable marking methods: embroidery, stitching.
- Ideal as a winter and home accessory (sofa, armchair, double bed, and more).

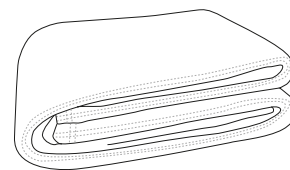

	⊙ ONLY
SIZES	ONLY
LONG	240
WIDTH	160

EXTRA THERM
 POLYESTER 100%
 DENSIDAD 310 g/m²
 PCS X BOX 10
 PCS X BAG 1



FLEECE BLANKET SNOW

- Fleece Fringed Blanket.
- Made of fleece fabric with anti-pilling quilting for extra softness, warmth and excellent thermal insulation.
- Rectangular shape with rounded corners and 4 cm cut fringes for a superior finish.
- Available in small and large sizes.
- Suitable marking methods: embroidery, stitching.
- Ideas as a stylish winter accessory for both home and car.

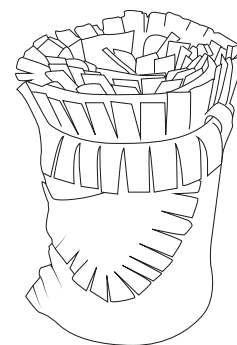

	SMALL	LARGE
SIZES	SMALL	LARGE
LONG	125	150
WIDTH	150	200

- THERMIC
- POLYESTER 100%
- DENSIDAD 240 g/m²
- PCS X BOX 20
- PCS X BAG 1



* Child complement Sport Socks FENIX (page 329). * Female complement Sport Socks FENIX (page 329).



Detail: fringes

BABY BLANKET DREAMS

- Fleece Fringed Blanket for Babies.
- Made of fleece fabric with anti-pilling quilting for extra softness, warmth and excellent thermal insulation.
- Rectangular shape with rounded corners and 4 cm cut fringes for a superior finish.
- Available in small and large sizes.
- Suitable marking methods: embroidery, stitching.
- Ideal as a winter accessory for baby strollers, carrycots, or cots.

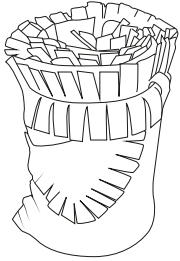

Detail: FRINGES

	⊙ ONLY
SIZES	ONLY
LONG	105
WIDTH	75

POLYESTER 100%
 DENSIDAD 240 q/m2
 PCS X BOX 20
 PCS X BAG 1
 THERMIC

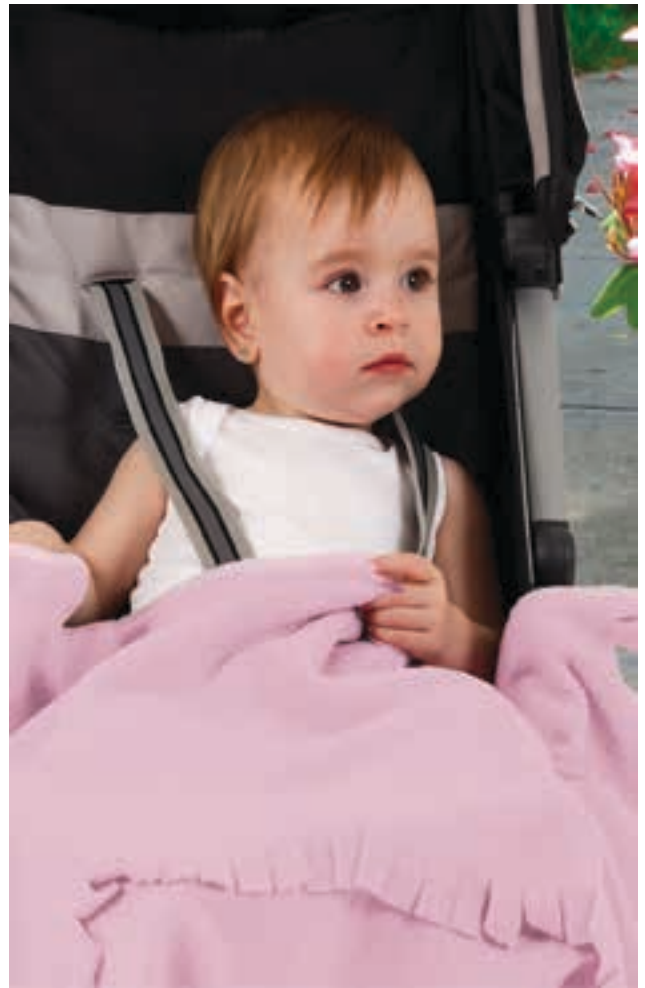

FLEECE SLEEVED BLANKET MOVIE

- Fleece Sleeved Blanket.
- Made of ultra-soft fleece fabric with anti-pilling quilting for extra softness, warmth and excellent thermal insulation.
- Curved neckline and sleeve openings for comfortable fitting.
- Contrasting colour decorative piping for a superior finish and added strength and durability.
- Suitable marking methods: embroidery, stitching.
- Ideal for snuggling up on the sofa or relaxing at home, also as a personalised gift.

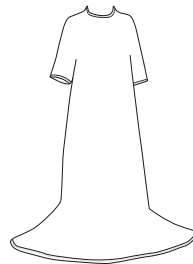

	⊙ ONLY
SIZES	ONLY
LONG	200
WIDTH	150

THERMIC
 POLYESTER 100%
 DENSIDAD 240 q/m2
 PCS X BOX 10
 PCS X BAG 1





* Female complement T-Shirt FUNKY (page 50)Trousers COURT (page 86).

TOWEL ENEA

- Face Towel.
- Made with absorbent and quick-drying microfiber terry fabric for a fresh feeling all day long.
- Cotton cloud touch for extra softness.
- Hemmed contour with decorative thread for a superior finish and added strength and durability.
- The NENUFAR and LIRIO towels complement each other to create a complete set.
- Suitable marking methods: embroidery, stitching.
- Ideal for bathroom, spa, hair and face drying, and more.

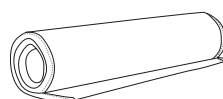

	ONLY
SIZES	ONLY
LONG	55
WIDTH	35



TOWEL AEROBIC

- Sports Face Towel.
- Made of quick-drying, breathable and absorbent microfiber fabric that is lightweight and portable.
- Smooth and compact texture for easy and space-saving storage.
- Decorative overlapped contour for added strength and durability.
- The SPINNING, FITNESS and BOXING towels complement each other to create a complete set.
- Suitable marking methods: sublimation on white, screen printing, embroidery, stitching, vinyl application.
- Ideal for face drying, indoor training, and more.

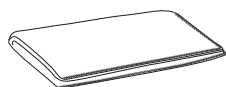

	ONLY
SIZES	ONLY
LONG	55
WIDTH	35

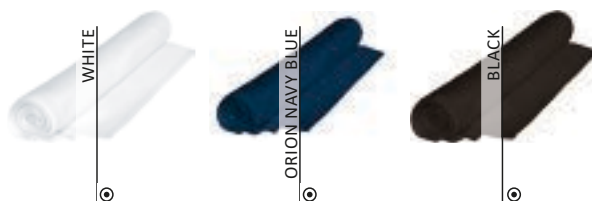
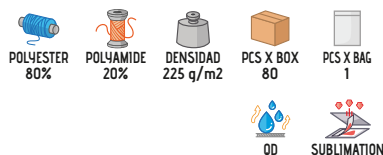

* Female complement T-Shirt AMANDA (page 47).

TOWEL LYRA

- Face Towel.
- Made with soft and absorbent high-quality 100% cotton terry fabric for a fresh feeling all day long.
- Textured with terry loops for extra softness.
- Hemmed contour with decorative thread for a superior finish and added strength and durability.
- The CEIBA and BORA towels complement each other to create a complete set.
- Suitable marking methods: embroidery, stitching.
- Ideal for bathroom use, spa, hair and face drying, workout buddy, and more.

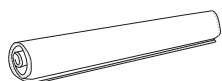

	☉ ONLY
SIZES	ONLY
LONG	35
WIDTH	50

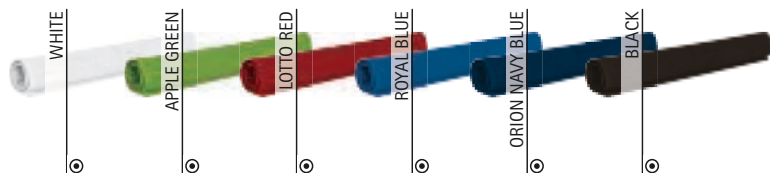

* Female complement T-Shirt WAVE (page 24).



TOWEL BUBBLE

- Face Towel.
- Made with absorbent high-quality 100% cotton terry fabric for a fresh feeling all day long.
- Textured with terry loops for extra softness.
- Features a decorative Jacquard border at one end and hemmed edges for added strength and durability.
- The SOAP and SPONGE towels complement each other to create a complete set.
- Suitable marking methods: embroidery, stitching.
- Ideal for bathroom, hair and face drying, and more.

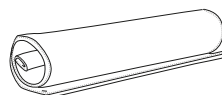

	☉ ONLY
SIZES	ONLY
LONG	55
WIDTH	35

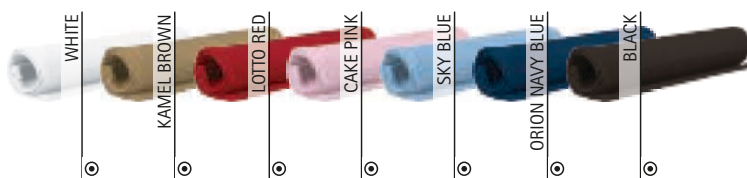



TOWEL NENUFAR

- Hand Towel.
- Made with absorbent and quick-drying microfiber terry fabric for a fresh feeling all day long.
- Cotton cloud touch for extra softness.
- Hemmed contour with decorative thread for a superior finish and added strength and durability.
- The ENEA and LIRIO towels complement each other to create a complete set.
- Suitable marking methods: embroidery, stitching.
- Ideal for bathroom, spa, hair and hand drying, and more.

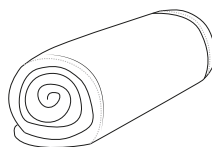

	☉ ONLY
SIZES	ONLY
LONG	90
WIDTH	50

QD
 POLYESTER 80%
 POLYAMIDE 20%
 DENSIDAD 350 q/m²
 PCS X BOX 40
 PCS X BAG 1



TOWEL FITNESS

- Sports Hand Towel.
- Made of quick-drying, breathable and absorbent microfiber fabric that is lightweight and portable.
- Smooth and compact texture for easy and space-saving storage.
- Decorative overlapped contour for added strength and durability.
- The SPINNING, AEROBIC and BOXING towels complement each other to create a complete set.
- Suitable marking methods: sublimation on white, screen printing, embroidery, stitching, vinyl application.
- Ideal for sports use, including face and hands drying, indoor training, machine workouts, and more.

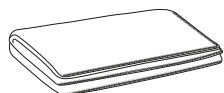

	☉ ONLY
SIZES	ONLY
LONG	90
WIDTH	50

SUBLIMATION
 POLYESTER 80%
 POLYAMIDE 20%
 DENSIDAD 225 q/m²
 PCS X BOX 40
 PCS X BAG 1



TOWEL CEIBA

- Hand Towel.
- Made with soft and absorbent high-quality 100% cotton terry fabric for a fresh feeling all day long.
- Textured with terry loops for extra softness.
- Hemmed contour with decorative thread for a superior finish and added strength and durability.
- The LYRA and BORA towels complement each other to create a complete set.
- Suitable marking methods: embroidery, stitching.
- Ideal for bathroom use, spa, hair and hands drying, workout buddy, and more.

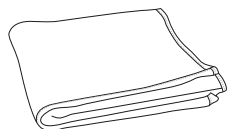

	☉ ONLY
SIZES	ONLY
LONG	85
WIDTH	45

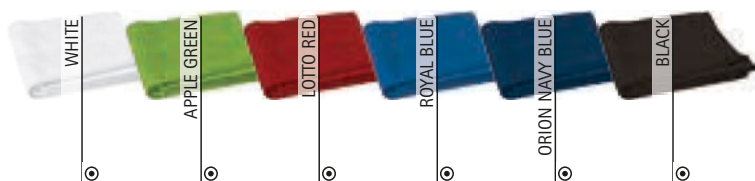

* Female complement T-Shirt WAVE (page 24).



TOWEL SOAP

- Hand Towel.
- Made with absorbent high-quality 100% cotton terry fabric for a fresh feeling all day long.
- Textured with terry loops for extra softness.
- Features a decorative Jacquard border at one end and hemmed edges for added strength and durability.
- The BUBBLE and SPONGE towels complement each other to create a complete set.
- Suitable marking methods: embroidery, stitching.
- Ideal for bathroom, hair and hand drying, and more.

	☉ ONLY
SIZES	ONLY
LONG	90
WIDTH	50

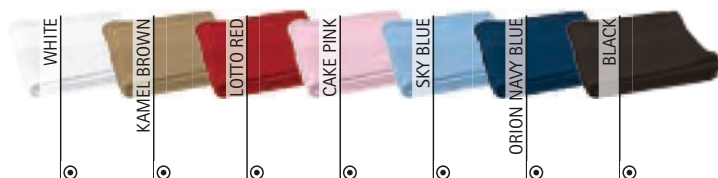
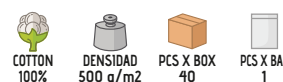
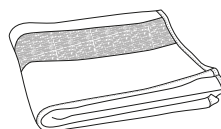



* Female complement T-Shirt AMANDA (page 47).

TOWEL SPINNING

- Workout Buddy Towel.
- Made of quick-drying, breathable and absorbent microfiber fabric that is lightweight and portable.
- Smooth and compact texture for easy and space-saving storage.
- Decorative overlapped contour for added strength and durability.
- The FITNESS, AEROBIC and BOXING towels complement each other to create a complete set.
- Suitable marking methods: sublimation on white, screen printing, embroidery, stitching, vinyl application.
- Ideal as an all-in-one towel, from face drying to machine workouts.

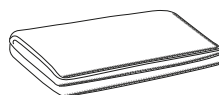

	☉ ONLY
SIZES	ONLY
LONG	70
WIDTH	30

POLYESTER
80%POLYAMIDE
20%DENSIDAD
225 g/m2PCS X BOX
80PCS X BAG
1

QD



SUBLIMATION



WHITE



ORION NAVY BLUE



BLACK



TOWEL BOXING

- Sports Bath Towel.
- Made of quick-drying, breathable and absorbent microfiber fabric that is lightweight and portable.
- Smooth and compact texture for easy and space-saving storage.
- Decorative overlapped contour for added strength and durability.
- The FITNESS, AEROBIC and SPINNING towels complement each other to create a complete set.
- Suitable marking methods: sublimation on white, screen printing, embroidery, stitching, vinyl application.
- Ideal for sports use, poolside use, and everyday bathing.

	☉ ONLY
SIZES	ONLY
LONG	140
WIDTH	75

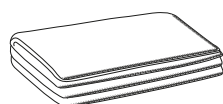
POLYESTER
80%POLYAMIDE
20%DENSIDAD
225 g/m2PCS X BOX
20PCS X BAG
1

QD



SUBLIMATION



WHITE



ORION NAVY BLUE

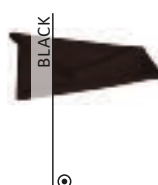

BLACK



* Male complement Shorts COLLEGE (page 72).

TOWEL TAHITI

- Microfibre Bath Towel.
- Made of quick-drying, breathable and absorbent microfiber fabric that is lightweight and portable.
- Texture with curly loops for extra softness.
- Decorative overlapped contour for added strength and durability.
- Suitable marking methods: stitching, embroidery.
- Ideal for bathroom use.

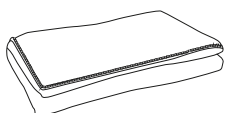

	☉ ONLY
SIZES	ONLY
LONG	150
WIDTH	80

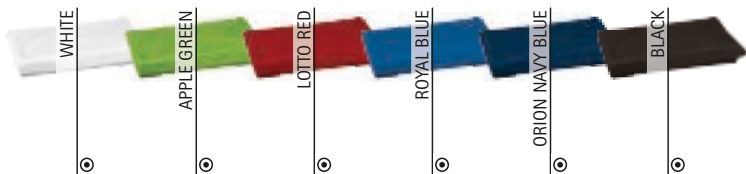
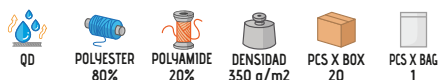

TOWEL LIRIO

- Bath Towel.
- Made with absorbent and quick-drying microfiber terry fabric for a fresh feeling all day long.
- Cotton cloud touch for extra softness.
- Hemmed contour with decorative thread for a superior finish and added strength and durability.
- The ENEA and NENUFAR towels complement each other to create a complete set.
- Suitable marking methods: embroidery, stitching.
- Ideal for bathroom, spa, body drying, and more.

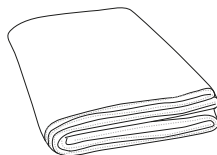

	☉ ONLY
SIZES	ONLY
LONG	150
WIDTH	90

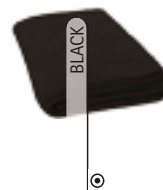
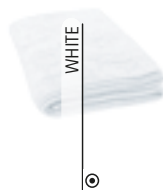



TOWEL CRAWL

- Bath Towel.
- Made of quick-drying, breathable and absorbent microfiber fabric that is lightweight and portable.
- Smooth and compact texture for easy and space-saving storage.
- Decorative overlapped contour for added strength and durability.
- Suitable marking methods: sublimation on white, screen printing, embroidery, stitching, vinyl application.
- Ideal for sports use and poolside use.

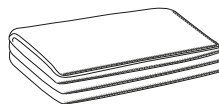

	ONLY
SIZES	ONLY
LONG	150
WIDTH	90

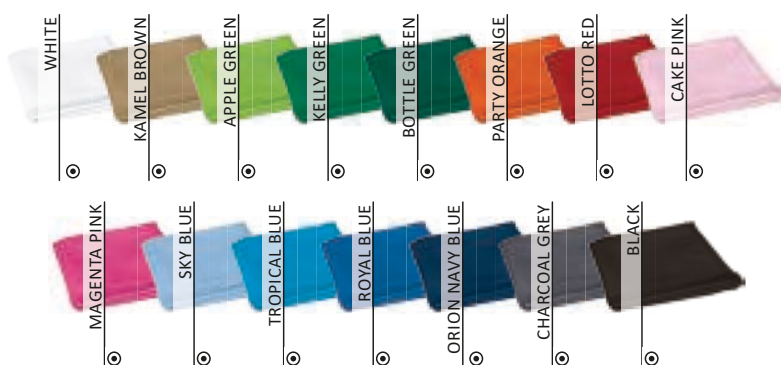

TOWEL BORA

- Bath Towel.
- Made with soft and absorbent high-quality 100% cotton terry fabric for a fresh feeling all day long.
- Textured with terry loops for extra softness.
- Hemmed contour with decorative thread for a superior finish and added strength and durability.
- The LYRA and CEIBA towels complement each other to create a complete set.
- Suitable marking methods: embroidery, stitching.
- Ideal for bathroom use, spa, poolside use, and more.

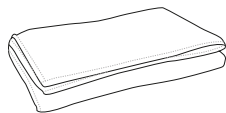

	ONLY
SIZES	ONLY
LONG	70
WIDTH	140

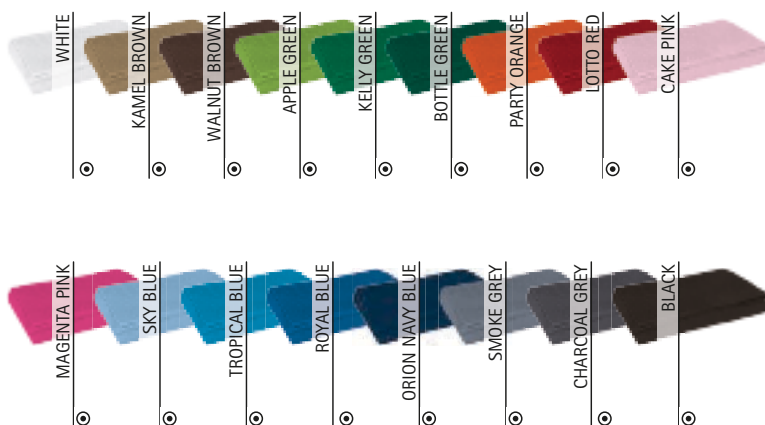
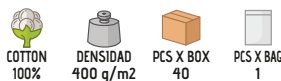

TOWEL SPONGE

- Bath Towel.
- Made with absorbent high-quality 100% cotton terry fabric for a fresh feeling all day long.
- Textured with terry loops for extra softness.
- Features a decorative Jacquard border at one end and hemmed edges for added strength and durability.
- The BUBBLE and SOAP towels complement each other to create a complete set.
- Suitable marking methods: embroidery, stitching.
- Ideal for sports use, and everyday bathing.

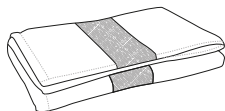

	⊙ ONLY
SIZES	ONLY
LONG	150
WIDTH	85

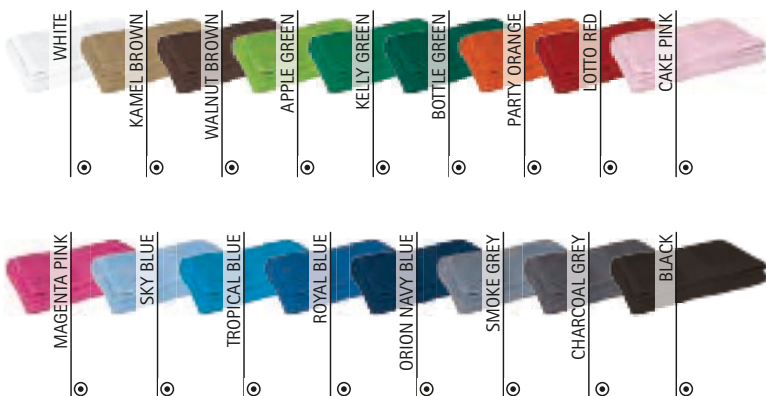

TOWEL REEF

- Face Towel.
- Made of high-density 100% cotton fabric with highly absorbent terry for added comfort.
- Textured with curly microfilaments for extra softness.
- Features a classic Greek-style decorative border on one end and hemmed contours for added strength and durability.
- The STELLA, SIRIUS, MEDUSA and CORAL towels complement each other to create a complete set.
- Suitable marking methods: stitching, embroidery.
- Ideal for use in hospitality industry, hotels, gyms and suitable for industrial laundering.

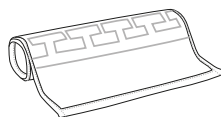

	⊙ ONLY
SIZES	ONLY
LONG	30
WIDTH	50

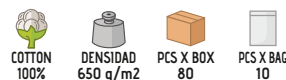



* Male complement Towel CORAL (page 326).

TOWEL STELLA

- Hand Towel.
- Made of high-density 100% cotton fabric with highly absorbent terry for added comfort.
- Textured with curly microfilaments for extra softness.
- Features a classic Greek-style decorative border on one end and hemmed contours for added strength and durability.
- The REEF, SIRIUS, MEDUSA and CORAL towels complement each other to create a complete set.
- Suitable marking methods: stitching, embroidery.
- Ideal for use in hospitality industry, hotels, gyms and suitable for industrial laundering.

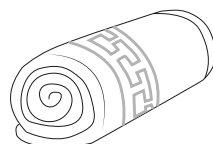

	☉ ONLY
SIZES	ONLY
LONG	50
WIDTH	100



COTTON
100%



DENSIDAD
650 g/m²



PCS X BOX
40



PCS X BAG
5



TOWEL SIRIUS

- Hand Towel, larger than standard size.
- Made of high-density 100% cotton fabric with highly absorbent terry for added comfort.
- Textured with curly microfilaments for extra softness.
- Features a classic Greek-style decorative border on one end and hemmed contours for added strength and durability.
- The REEF, STELLA, MEDUSA and CORAL towels complement each other to create a complete set.
- Suitable marking methods: stitching, embroidery.
- Ideal for use in hospitality industry, hotels, gyms and suitable for industrial laundering.

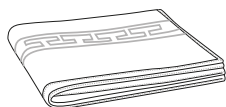

	☉ ONLY
SIZES	ONLY
LONG	60
WIDTH	110



COTTON
100%



DENSIDAD
650 g/m²



PCS X BOX
40



PCS X BAG
5



* Female complement Towel CORAL (page 326).

TOWEL MEDUSA

- Bath Towel.
- Made of high-density 100% cotton fabric with highly absorbent terry for added comfort.
- Textured with curly microfilaments for extra softness.
- Features a classic Greek-style decorative border on one end and hemmed contours for added strength and durability.
- The REEF, STELLA, SIRIUS and CORAL towels complement each other to create a complete set.
- Suitable marking methods: stitching, embroidery.
- Ideal for use in hospitality industry, hotels, gyms and suitable for industrial laundering.



	☉ ONLY
SIZES	ONLY
LONG	75
WIDTH	140

COTTON 100%
 DENSIDAD 650 q/m2
 PCS X BOX 20
 PCS X BAG 1



TOWEL CORAL

- Oversized Bath Towel.
- Made of high-density 100% cotton fabric with highly absorbent terry for added comfort.
- Textured with curly microfilaments for extra softness.
- Features a classic Greek-style decorative border on one end and hemmed contours for added strength and durability.
- The REEF, STELLA, SIRIUS and MEDUSA towels complement each other to create a complete set.
- Suitable marking methods: stitching, embroidery.
- Ideal for use in hospitality industry, hotels, gyms and suitable for industrial laundering.

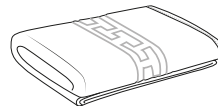

	☉ ONLY
SIZES	ONLY
LONG	100
WIDTH	180

COTTON 100%
 DENSIDAD 650 q/m2
 PCS X BOX 10
 PCS X BAG 1





BATHROBE RELAX

- Bathrobe.
- Made of high-quality, absorbent 100% cotton terry fabric for a soft and comfortable feel.
- Kimono-style neckline with decorative stitching for added style and durability.
- Wide decorative hemmed sleeves that can be rolled up for extra comfort.
- Adjustable waist belt with decorative stitching for a personalised fitting.
- Two spacious front pockets for convenient storage.
- Suitable marking methods: stitching, embroidery.
- Ideal for use in bathrooms, hotels, gyms and spas.



	ADULT				
SIZES	S	M	L	XL	XXL
LONG	54	57	60	63	66
WIDTH	106	109	112	115	118



COTTON 100%



DENSIDAD 450 g/m²



PCS X BOX 10



PCS X BAG 1



WHITE



ORION NAVY BLUE



BLACK

TOWEL POOL

- Cabana Towel.
- Made of premium soft and absorbent terry cotton fabric.
- Vertical striped dyed fabric that brings originality.
- Hemmed seams and thread-reinforced corners for added strength and durability.
- Suitable marking methods: embroidery, stitching.
- Ideal for hotels, gym, swimming pool use, camping, beach use and as promotional clothing and for a corporate gift.

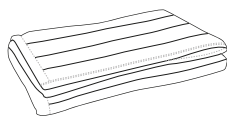

	ONLY
SIZES	ONLY
HIGH	77
LONG	170



COTTON 100%



DENSIDAD 450 g/m²



PCS X BOX 30



PCS X BAG 1



KELLY GREEN/WHITE



ROYAL BLUE/WHITE



ORION NAVY BLUE/WHITE



* Female complement Dress LINDA (page 50).

SLIP BRIEFS ZEUS

- Seamless Slip Briefs.
- Made of lightweight, breathable stretch fabric providing all-day comfort.
- Elasticated waistband for excellent grip and a secure fit.
- Double stitching on the leg contour for added strength and durability.
- Suitable marking methods: screen printing, vinyl application, transfer printing.
- Ideal as a workwear and sportswear complement.

SIZES	MAN				
	S	M	L	XL	XXL
EQUIVALENT SIZE	37-38-39	40-41-42	43-44-45	46-47-48	49-50-51

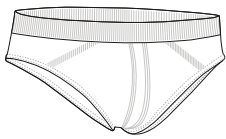

POLYAMIDE 90%
 ELASTANE 10%
 DENSIDAD 180 q/m²
 PCS X BOX 100
 PCS X BAG 1

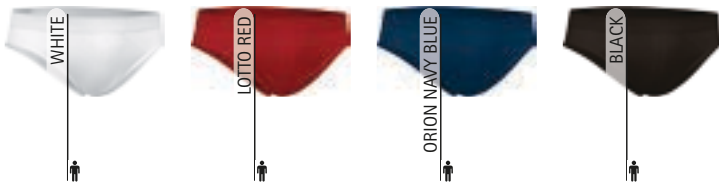

BOXER BRIEFS DISCOVERY

- Seamless Boxer Briefs.
- Made of lightweight, breathable stretch fabric providing all-day comfort.
- Elasticated waistband for excellent grip and a secure fit.
- Elastic leg bands to enhance both fit and comfort.
- Suitable marking methods: screen printing, vinyl application, transfer printing.
- Ideal as a workwear and sportswear complement.

SIZES	MAN				
	S	M	L	XL	XXL
EQUIVALENT SIZE	37-38-39	40-41-42	43-44-45	46-47-48	49-50-51

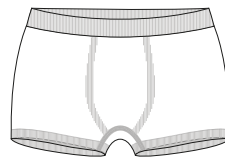

POLYAMIDE 90%
 ELASTANE 10%
 DENSIDAD 180 q/m²
 PCS X BOX 100
 PCS X BAG 1



WASH BAG JOURNEY



- Wash Bag with Handle.
- Made of thick and durable outer waterproof fabric with PU inner lining.
- A convenient side handle for easy carrying.
- A large compartment and outside pocket, both zippered, to keep essentials securely stored.
- Suitable marking methods: screen printing, vinyl application, transfer printing.
- Ideal for travel, the gym, and the pool.

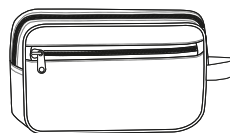

	☉ ONLY
SIZES	ONLY
HIGH	25
WIDTH	15
FUND	9

POLYESTER
50%

PVC
50%

DENSIDAD
550 g/m²

PCS X BOX
100

PCS X BAG
1

WR FABRIC

WP FABRIC

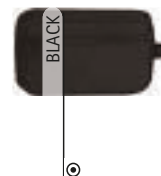
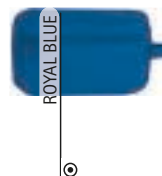
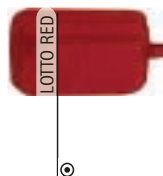

SPORT SOCKS FENIX

- Short Sports Socks.
- Made of breathable and long-lasting polyester fabric for a better airflow, infused with flexible and adjustable elastane for a snug fit.
- Stretchy contours in the midfoot and upper area to provide optimal grip and a secure fit.
- Polyamide reinforcements on heel and toe for added strength and durability.
- Suitable marking methods: stitching, embroidery.
- Ideal for physical and sporting activities.



	ADULT					
SIZES	34/36	37/39	40/42	43/45	46/48	49/51
HIGH	10.5	11	11.5	12	12.5	13

COTTON
83%

ELASTANE
11%

POLYAMIDE
6%

DENSIDAD
425 g/m²

PCS X BOX
100

PCS X BAG
1

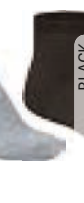

ANKLE SPORT SOCKS ANSAR

- Ankle Sports Socks.
- Made of breathable and long-lasting polyester fabric for a better airflow, infused with flexible and adjustable elastane for a snug fit.
- Stretchy contours in the midfoot and upper area to provide optimal grip and a secure fit.
- Polyamide reinforcements on heel and toe for added strength and durability.
- Suitable marking methods: stitching, embroidery.
- Ideal for physical and sporting activities.



	ADULT					
SIZES	34/36	37/39	40/42	43/45	46/48	49/51
HIGH	7.5	8	8.5	9	9.5	10

POLYESTER 73%
 ELASTANE 16%
 POLYAMIDE 11%
 DENSIDAD 425 q/m2
 PCS X BOX 100
 PCS X BAG 1



FOOTBALL SOCKS KRAMER

- Football Socks.
- Made of double fabric: soft and breathable cotton fabric in the lower area for a better airflow, infused with soft and long-lasting polyester in the upper area for strength and durability.
- Stretchy contours in the midfoot, ankle and upper area to provide optimal grip and a secure fit.
- Polyamide reinforcements on heel and toe for added strength and durability.
- Suitable marking methods: stitching, embroidery.
- Ideal for football and other team sports.

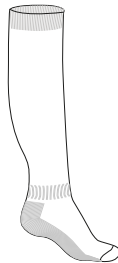

	ADULT		
SIZES	35/38	39/42	43/46
HIGH	41	44	47

POLYESTER 57%
 COTTON 30%
 POLYAMIDE 7%
 ELASTANE 6%
 DENSIDAD 650 q/m2
 PCS X BOX 100
 PCS X BAG 1

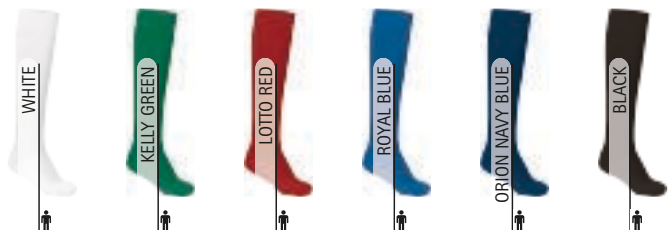

* Male complement Shorts MILAN (page 75).



* Female complement Trousers ROBLE (page 224).

SUMMER UNIFORMS SOCKS **MIRLO**

- Summer Socks.
- Made of knitted fabric blended with soft and long-lasting polyester for a better airflow thanks to its structure providing all-day comfort.
- Stretchy contours in the midfoot and upper area to provide optimal grip and a secure fit.
- Polyamide reinforcements on heel and toe for added strength and durability.
- Suitable marking methods: stitching, embroidery.
- Ideal for summer uniforms.



	ADULT					
SIZES	34/36	37/39	40/42	43/45	46/48	49/51
HIGH	19	20	21.5	23	25	27

POLYESTER 73%
 ELASTANE 16%
 POLYAMIDE 11%
 DENSIDAD 450 q/m²
 PCS X BOX 100
 PCS X BAG 1



WINTER UNIFORMS SOCKS **CARABU**

- Thermal Socks.
- Made of thick knitted fabric blended with soft and long-lasting polyester and infused with flexible and adjustable elastane for a snug fit.
- Inner terry soles providing excellent thermal insulation.
- Stretchy contours in the midfoot and upper area to provide optimal grip and a secure fit.
- Polyamide reinforcements on heel and toe for added strength and durability.
- Suitable marking methods: stitching, embroidery.
- Ideal for winter uniforms.

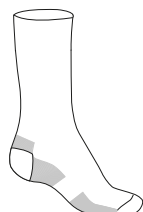

	ADULT					
SIZES	34/36	37/39	40/42	43/45	46/48	49/51
HIGH	21	22	23.5	25	27	29

ACRYLIC 80%
 ELASTANE 13%
 POLYAMIDE 7%
 DENSIDAD 650 q/m²
 PCS X BOX 100
 PCS X BAG 1



* Male complement Trousers NEBRASKA (page 234).

WINTER SOCKS **SILFO**

- Thermal Socks.
- Made of very thick, soft, stretchy knitted fabric with an inner brushed for excellent thermal insulation.
- Inner terry loop fabric throughout providing comfort and excellent thermal insulation.
- Stretchy contours in the upper area to provide optimal support and a secure fit.
- Polyamide reinforcements on heel and toe for added strength and durability.
- Suitable marking methods: stitching, embroidery.
- Ideal as workwear and winter uniforms.



	ADULT				
SIZES	34/36	37/39	40/42	43/45	46/48
HIGH	22	24	26	28	30

POLYESTER 85%
 POLYAMIDE 10%
 ELASTANE 5%
 DENSIDAD 800 g/m2
 PCS X BOX 100
 PCS X BAG 1
 THERMIC



WINTER SOCKS **REGUS**

- Thermal Socks.
- Made of very thick, soft, stretchy acrylic knitted fabric with an inner brushed for excellent thermal insulation.
- Thick inner quilting throughout providing comfort and excellent thermal insulation.
- Stretchy contours in the upper area to provide optimal grip and a secure fit.
- Polyamide reinforcements on heel and toe for added strength and durability.
- Suitable marking methods: stitching, embroidery.
- Ideal as workwear and winter uniforms.

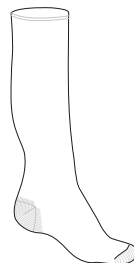

	ADULT		
SIZES	35/38	39/42	43/46
HIGH	23	25	27

ACRYLIC 96%
 POLYESTER 3%
 ELASTANE 1%
 DENSIDAD 950 g/m2
 PCS X BOX 100
 PCS X BAG 1
 THERMIC





SCOTLAND THREAD SOCKS **AZOR**

- Scotland Thread Socks.
- Made of premium-quality, soft, elastic and breathable cotton yarn, for a better airflow thanks to its structure providing all-day comfort.
- Stretchy contours in the upper area to provide optimal support and a secure fit.
- Polyamide reinforcements on heel and toe for added strength and durability.
- Suitable marking methods: stitching, embroidery.
- Ideal for use with dress shoes, workwear and corporate uniforms.

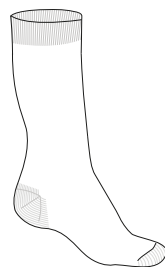

	ADULT					
SIZES	34/36	37/39	40/42	43/45	46/48	49/51
HIGH	22	23	25	26.5	29	31

SCOTCH THR.
 COTTON 83%
 ELASTANE 11%
 POLYAMIDE 6%
 DENSIDAD 450 g/m2
 PCS X BOX 100
 PCS X BAG 1



CHILDREN SOCKS **CUCO**

- Medium Height Children´ Socks.
- Made of cotton-rich, soft and breathable fabric for a better airflow, blended with soft and long-lasting polyester and infused with flexible and adjustable elastane for a snug fit.
- Stretchy contours in the upper area to provide optimal grip and a secure fit.
- Polyamide reinforcements on heel and toe for added strength and durability.
- Suitable marking methods: stitching, embroidery.
- Ideal for use with dress shoes and school uniform.



	CHILD					
SIZES	2	4	6	8	10	12
HIGH	15	17	19	21	23	25
EQUIVALENCE	21/22	25/26	29/30	33/34	37/38	41/42

COTTON 70%
 POLYESTER 23%
 ELASTANE 5%
 POLYAMIDE 2%
 DENSIDAD 450 g/m2
 PCS X BOX 100
 PCS X BAG 1



CHILDREN SOCKS **GAVIA**

- Long Height Children' Socks.
- Made of cotton-rich, soft and breathable fabric for a better airflow, blended with soft and long-lasting polyester and infused with flexible and adjustable elastane for a snug fit.
- Stretchy contours in the upper area to provide optimal grip and a secure fit.
- Polyamide reinforcements on heel and toe for added strength and durability.
- Suitable marking methods: stitching, embroidery.
- Ideal for use with dress shoes and school uniform.

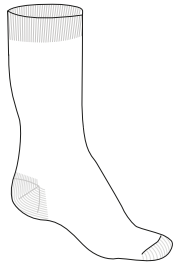

	GIRL					
SIZES	2	4	6	8	10	12
HIGH	25	27	29	31	33	35
EQUIVALENCE	21/22	25/26	29/30	33/34	37/38	41/42

COTTON 70%
 POLYESTER 23%
 ELASTANE 5%
 POLYAMIDE 2%
 DENSIDAD 450 g/m2
 PCS X BOX 100
 PCS X BAG 1



LEOTARDS **MARTINETE**

- Children's Leotards.
- Made of cotton-rich, soft and breathable fabric for a better airflow, blended with soft and long-lasting polyester and infused with flexible and adjustable elastane for a snug fit.
- Elasticated waistband for comfortably fitting.
- Polyamide reinforcements on heel and toe for added strength and durability.
- Suitable marking methods: stitching, embroidery.
- Ideal for use with dress shoes and school uniform.



	GIRL					
SIZES	2	4	6	8	10	12
LONG	56	61	66	71	76	81
EQUIVALENCE	21/22	25/26	29/30	33/34	37/38	41/42

COTTON 70%
 POLYESTER 23%
 ELASTANE 5%
 POLYAMIDE 2%
 DENSIDAD 700 g/m2
 PCS X BOX 100
 PCS X BAG 1



BACKPACK SATURN

- Non-Woven Fabric Drawstring Backpack.
- Made of lightweight non-woven fabric, making it easy to carry and store.
- Fine-gauge drawstring sewn to the lower sides, which allows for shoulder adjustment and acts as a closure.
- Reinforced inner seams for added strength and durability.
- Suitable marking methods: screen printing.
- Ideal for a corporate gift, a personalised gift and for light items carrying.



	CHILD	ADULT
SIZES	CHILD	ADULT
LONG	35	44
WIDTH	27	35.5

POLYPROPYLENE 100%
 DENSIDAD 70 g/m²
 PCS X BOX 200
 PCS X BAG 25



* Complement girl T-Shirt COMIC (page 24). * Female complement T-Shirt WAVE (page 24). * Male complement T-Shirt RACING (page 21).



BACKPACK FESTIVAL

- Drawstring Backpack.
- Made of lightweight polyester flat weave, making it easy to carry and store.
- Medium-gauge drawstring sewn to the lower sides, which allows for shoulder adjustment and acts as a closure.
- Hem-stitched inner seams for added strength and durability.
- Suitable marking methods: screen printing, transfer printing, vinyl application.
- Ideal for a corporate gift, a personalised gift and for light items carrying.

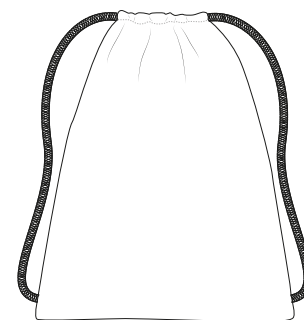

	CHILD	ADULT
SIZES	CHILD	ADULT
HIGH	35	45
WIDTH	27	38



* Female complement T-Shirt AMANDA (page 47). * Male complement T-Shirt EAGLE (page 23).

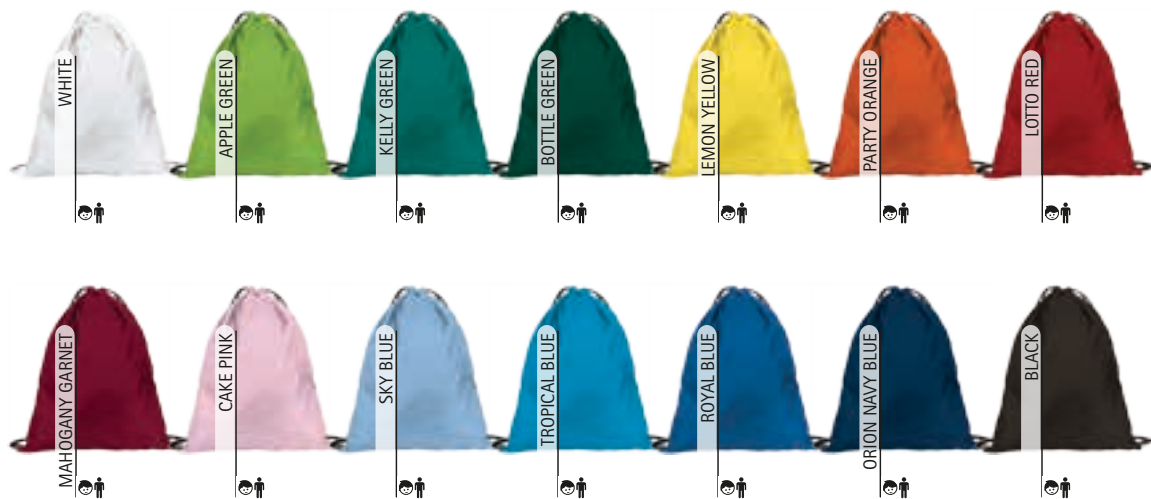

BACKPACK AGAMENON

- Drawstring Backpack.
- Made of strong and durable water-repellent Oxford fabric, making it easy to carry and store.
- Medium-gauge drawstring tied to lower side metal eyelets, which allows for shoulder adjustment and acts as a closure.
- Reinforced inner seams and reinforced corners with thick and durable fabric for added durability.
- Suitable marking methods: screen printing, transfer printing, vinyl application, sublimation on white.
- Ideal for a corporate gift, a personalised gift and light items carrying.

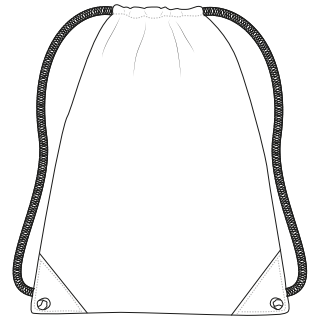

	ADULT
SIZES	ADULT
HIGH	45.5
WIDTH	35

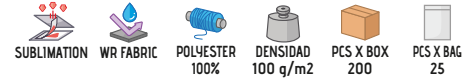

* Female complement T-Shirt RACING (page 21). * Male complement T-Shirt SUN (page 22).



BACKPACK CULTURE

- Drawstring Backpack with Inner Pocket.
- Made of velvety microfiber fabric which is breathable, flexible, comfortable and versatile.
- Thick-gauge drawstring sewn to the lower sides, which allows for shoulder adjustment and acts as a closure.
- Hem-stitched inner seams and reinforced corners for added strength and durability.
- A small inner zippered pocket for storing personal items.
- Suitable marking methods: screen printing, transfer printing, vinyl application, embroidery, stitching, sublimation on white.
- Ideal for a corporate gift, a personalised gift and light items carrying.

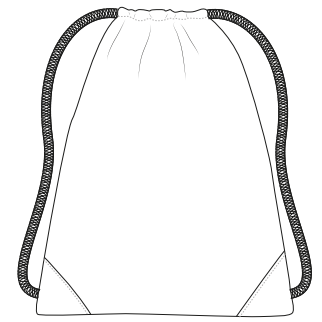

	CHILD	ADULT
SIZES	CHILD	ADULT
HIGH	35	45
WIDTH	27	38



* Female complement T-Shirt EAGLE (page 23).





* Female complement T-Shirt NAPPA (page 32).

BACKPACK PALENI

- Pocket Drawstring Backpack.
- Made of water-repellent Oxford fabric, long-lasting and resistant.
- Medium-gauge drawstring tied to lower side metal eyelets, which allows for shoulder adjustment and acts as a closure.
- Reinforced inner seams with tape and reinforced corners with thick and durable fabric for added durability.
- An exterior zippered pocket for convenient storage with cable outlet.
- Suitable marking methods: screen printing, transfer printing, vinyl application, sublimation on white.
- Ideal for a corporate gift, a personalised gift and light items carrying.

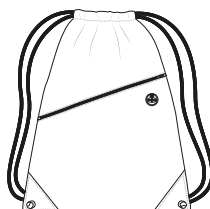

	⊙ ONLY
SIZES	ONLY
HIGH	45.5
WIDTH	35.5



BACKPACK ALCEO

- Drawstring Backpack with Inner Pocket.
- Made of a sturdy cotton twill fabric blended with polyester for strength and durability.
- Thick-gauge drawstring tied to lower side metal eyelets, which allows for shoulder adjustment and acts as a closure.
- Reinforced inner seams with tape and reinforced corners with thick and durable fabric for added durability.
- A small inner zippered pocket for storing personal items.
- Suitable marking methods: screen printing, transfer printing, vinyl application.
- Ideal for a corporate gift, a personalised gift and for light items carrying.



	ADULT
SIZES	ADULT
LONG	46.5
WIDTH	37.5



* Female complement T-Shirt FRESH (page 31).

BACKPACK JANIRO

- Drawstring Backpack.
- Made of 100% cotton natural fabric, without chemical treatment in the dye, resistant, breathable and respectful with the environment.
- Medium-gauge cotton cord, sewn to lower sides, which allows for shoulder adjustment and acts as a closure.
- Reinforced inner seams for added strength and durability
- Suitable marking methods: screen printing, transfer printing, vinyl application.
- Ideal for a corporate gift, a personalised gift and for light items carrying.

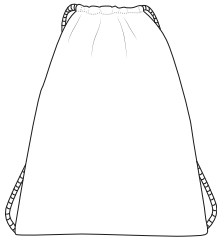

	ADULT
SIZES	ADULT
LONG	45.5
WIDTH	35.5

COTTON 100%
 DENSIDAD 160 q/m2
 PCS X BOX 200
 PCS X BAG 20



* Female complement T-Shirt WAVE (page 24).



BACKPACK CITICORT

- Business Laptop Backpack.
- Made of thick and durable outer waterproof fabric with PU inner lining and mesh back, mesh shoulder straps and mess carrying handle for a better airflow.
- Ergonomic reinforcements with inside foam in the dorsal and lumbar areas for greater comfort.
- Padded inner pocket and hook-and-loop tape fastener to store securely laptop or table.
- Three spacious outer zippered pockets for a secure and convenient storage, two side pockets for bottles or other items.
- Suitable marking methods: screen printing, transfer printing, vinyl application, embroidery.
- Ideal as a corporate gift, academic use, and more.

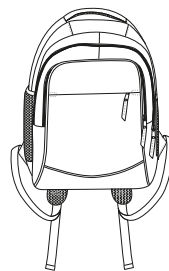

	ONLY
SIZES	ONLY
LONG	43.5
WIDTH	18

WR FABRIC
 WP FABRIC
 POLYESTER 50%
 PVC 50%
 DENSIDAD 450 q/m2
 PCS X BOX 20
 PCS X BAG 1



* Female complement Women L/S shirt VENEZIA (page 145).

BACKPACK MATTHEW

- Classic Backpack.
- Made of thick and durable outer waterproof fabric with PU inner lining.
- Back and shoulder straps with foam padding inside for greater comfort.
- Top handle for easy hand carrying.
- Large main compartment with double-pull zipper that allows opening on both sides, an exterior zippered pocket for convenient storage and cable outlet.
- Suitable marking methods: screen printing, transfer printing, vinyl application, embroidery.
- Ideal for sports, school and for a corporate gift.

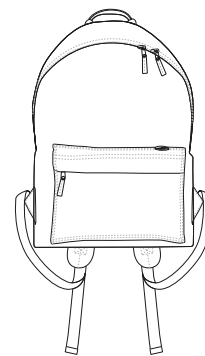

	CHILD	ADULT
SIZES	CHILD	ADULT
LONG	34.5	39.5
WIDTH	32	36
FUND	12	12
VOLUME (LITRES)	7	10



* Child complement T-Shirt COMIC (page 24). * Female complement T-Shirt WAVE (page 24). * Male complement T-Shirt RACING (page 21).



BACKPACK SEAL

- High-Capacity Backpack with Expandable Gussets.
- Made of thick and durable Ripstop outer waterproof fabric with smooth inner lining, and mesh back, mesh shoulder straps and mess carrying handle for a better airflow.
- Ergonomic reinforcement with inside foam in the dorsal and lumbar areas, abdominal strap for a better fit and greater comfort.
- Three spacious outer zippered pockets for a secure and convenient storage (the smallest with cable outlet and inner pocket for storing accessories), outer textile straps for hanging hook-and-loop badges and additional items.
- Expandable gussets that significantly increase its capacity, and side plastic buckles for volume reduction and easier carrying.
- Suitable marking methods: screen printing, embroidery, transfer printing, vinyl application, badges, shields.
- Ideal for sports use, military training, adventure sports, travel, and more.

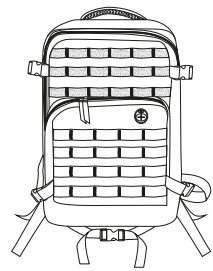

	☉ ONLY
SIZES	ONLY
LONG	48.5
WIDTH	31

POLYESTER 80%	POLYURETHANE 20%	DENSIDAD 400 q/m2	PCS X BOX 10	PCS X BAG 1
RIPSTOP	WR FABRIC	WP FABRIC		



* Male complement Detachable trousers LIVINGSTONE (page 216)/S Half-Zip Polo EUROPA (page 115).



BACKPACK WERPAT

- High-Capacity Backpack.
- Made of thick and durable waterproof outer fabric with smooth inner lining and mesh back for a better airflow.
- Ergonomic reinforcement with inside foam in the dorsal and lumbar areas for greater comfort.
- Rubber-coated top handle for comfortable hand carrying.
- Three large zippered outer pockets for convenient storage (the smallest with cable outlet) two side pockets for bottles or other items.
- Suitable marking methods: screen printing, transfer printing, vinyl application, embroidery.
- Ideal for sports, adventure sports, travel, and more.

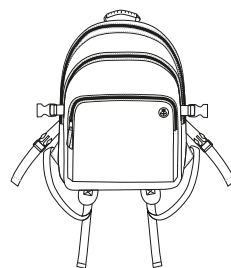

	☉ ONLY
SIZES	ONLY
HIGH	51.5
WIDTH	35.5
VOLUME (LITRES)	33

POLYESTER 50%	PVC 50%	DENSIDAD 550 q/m2	PCS X BOX 10	PCS X BAG 1
WR FABRIC	WP FABRIC			



* Male complement S/S Polo Shirt HURRICANE (page 106).

SPORTS BAG GEAR

- Sports Holdall with Spikes.
- Made of thick and durable outer waterproof fabric and smooth inner lining, the bottom is equipped with rubber spikes providing traction and stability.
- Adjustable shoulder straps with pins and padded reinforcement, two central handles that are joined by velcro for greater comfort.
- U-shaped top main pocket, with double-pull zipper closure that allows it to be opened on both sides.
- An inner zippered pocket, a large central pocket with three interior mesh compartments for better storage of items and two large side pockets (one with an inner bag for shoes) all with double-pull zipper.
- Suitable marking methods: screen printing, transfer printing, vinyl application, embroidery.
- Ideal for sports clubs and individual use.



	CHILD	ADULT
SIZES	CHILD	ADULT
HIGH	24	29
WIDTH	43	55
FUND	25	29
VOLUME (LITRES)	25	45

POLYESTER 50%
 PVC 50%
 DENSIDAD 550 q/m²
 PCS X BOX 10
 PCS X BAG 1

WR FABRIC
 WP FABRIC



SPORTS BAG SQUAD

- Three-Tone Sports Holdall with Spikes.
- Made of thick and durable outer waterproof fabric and smooth inner lining, the bottom is equipped with rubber spikes providing traction and stability.
- Adjustable shoulder straps with pins and padded reinforcement, two central handles that are joined by velcro for greater comfort.
- U-shaped top main pocket, with double-pull zipper closure that allows it to be opened on both sides.
- An inner zippered pocket, a large central pocket with three interior mesh compartments for better storage of items and two large side pockets (one with an inner bag for shoes) all with double-pull zipper.
- Suitable marking methods: screen printing, transfer printing, vinyl application, embroidery.
- Ideal for sports clubs and individual use.



	CHILD	ADULT
SIZES	CHILD	ADULT
HIGH	24	29
WIDTH	43	55
FUND	25	29
VOLUME (LITRES)	25	45

POLYESTER 50%
 PVC 50%
 DENSIDAD 550 q/m²
 PCS X BOX 10
 PCS X BAG 1

WR FABRIC
 WP FABRIC



* Female complement T-Shirt BRENDA (page 46) Women Leggings WONDER (page 59).

CROSSBODY BAG RACTUR

- Crossbody Bag.
- Made of thick and durable outer waterproof fabric with smooth inner lining.
- An adjustable strap with sliders that allows the user to adjust the length of the shoulder strap to their liking.
- Spacious interior with zip closure and a front flap secured by two velcro fasteners for convenient storage.
- A back zippered outer pocket for convenient access to documents, a mobile phone, or other items.
- Suitable marking methods: screen printing, vinyl application, transfer printing.
- Ideal for a corporate gift and as casual wear.



	ONLY
SIZES	ONLY
HIGH	24
WIDTH	20
FUND	7

POLYESTER 50%
 PVC 50%
 DENSIDAD 550 q/m2
 PCS X BOX 50
 PCS X BAG 1
 WR FABRIC
 WP FABRIC



* Male complement T-Shirt WAVE (page 24).



CROSSBODY BAG CLIFFORD

- Rectangular Crossbody Bag.
- Made of thick and durable outer waterproof fabric with smooth inner lining.
- Spacious interior with zip closure and a front flap secured by two velcro fasteners to convenient storage.
- A back zippered outer pocket and front compartments for storing personal items and accessories.
- Adjustable shoulders straps with a slider for comfortably carrying.
- Suitable marking methods: screen printing, vinyl application, transfer printing.
- Ideal for a corporate gift, for academic use, and as a complement to workwear.

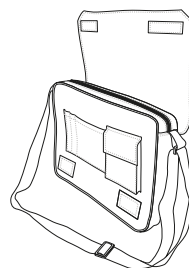

	ONLY
SIZES	ONLY
HIGH	27.5
WIDTH	40
FUND	8

WR FABRIC
 WP FABRIC
 POLYESTER 50%
 PVC 50%
 DENSIDAD 550 q/m2
 PCS X BOX 20
 PCS X BAG 1



* Male complement S/S Shirt OPORTO (page 135)Chino trousers ALEXANDER (page 219).

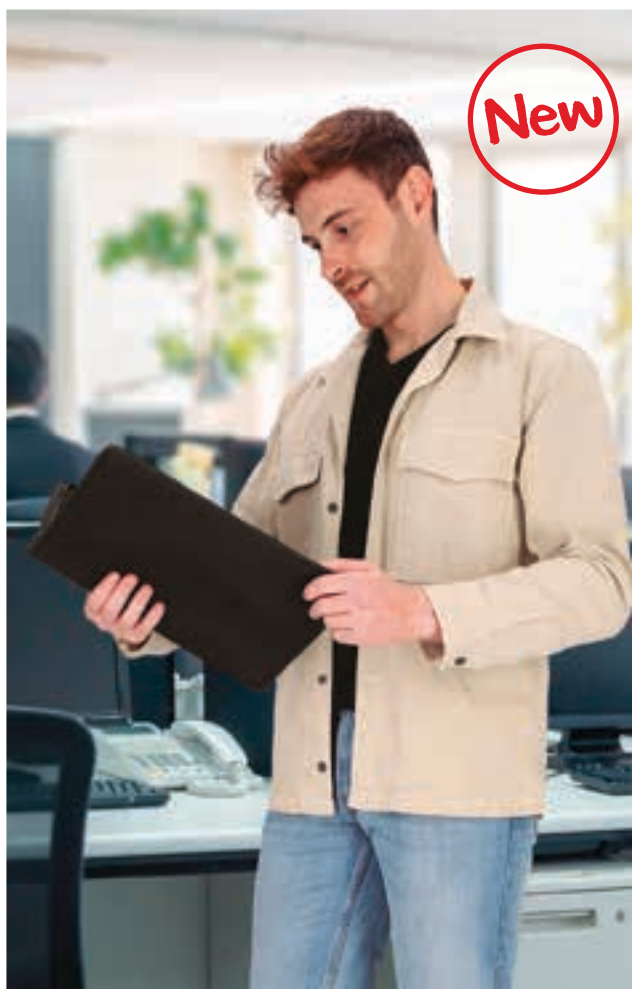

* Male complement T-Shirt COBRA (page 33).

DOCUMENT HOLDER DOCUMENT

- Big-Sized Document Holder.
- Made of thick, durable and waterproof fabric, with foam and smooth inner lining.
- Three inner compartments to organise essentials: a left side mesh compartment and a right double compartment, one of them zippered for a better grip.
- A central thick elastic textile tape for hanging pens.
- Zip closure for a secure storage.
- Suitable marking methods: screen printing, transfer printing, vinyl application.
- Ideal for a corporate gift and to carry documents when traveling.

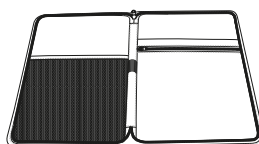

	ONLY
SIZES	ONLY
HIGH	33.5
WIDTH	23

POLYESTER 50%
 PVC 50%
 DENSIDAD 450 q/m2
 POLYESTER 50%
 PVC 50%
 DENSIDAD 100 q/m2

WR FABRIC
 WP FABRIC
 PCS X BOX 50
 PCS X BAG 1

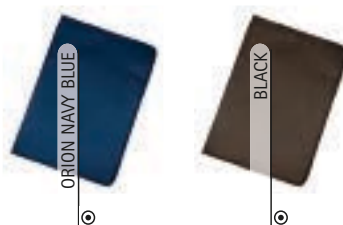

DOCUMENT HOLDER VOYAGE

- Medium-Sized Document Holder.
- Made of thick, durable and waterproof fabric, with foam and smooth inner lining.
- Five inner compartments to organise essentials: a left side mesh compartment and four right sections, one zippered and another one with elastic textile tape and velcro for a better grip.
- A central thick elastic textile tape for hanging pens.
- Zip closure for a secure storage.
- Suitable marking methods: screen printing, transfer printing, vinyl application.
- Ideal as corporate gifts and to carry documents when traveling.

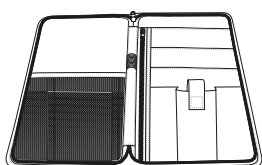

	ONLY
SIZES	ONLY
HIGH	25.5
WIDTH	13.5

POLYESTER 50%
 PVC 50%
 DENSIDAD 450 q/m2
 POLYESTER 50%
 PVC 50%
 DENSIDAD 100 q/m2

WR FABRIC
 WP FABRIC
 PCS X BOX 100
 PCS X BAG 1

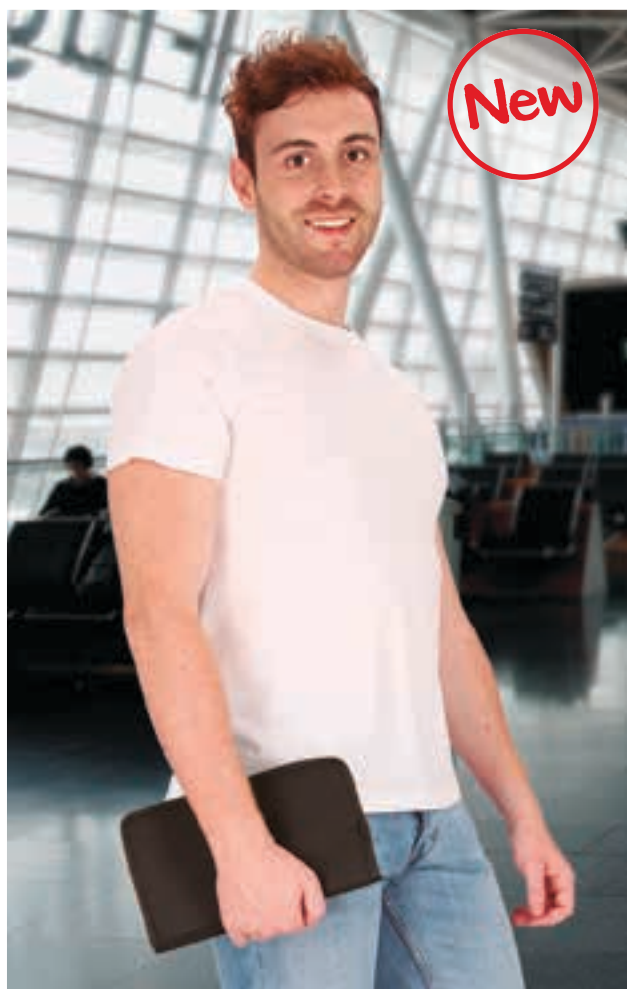
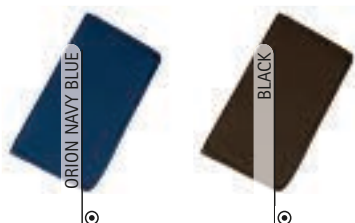

* Male complement T-Shirt KOBIN (page 27).

BELT BROOKLYN

- Adjustable Belt.
- Made of thick and durable Canvas textile tape.
- Removable metal buckle that allows the belt to be cut out to the user' size for a better fit.
- Metal end of the strap that makes it easy its passage through the buckle.
- Suitable marking methods: screen printing, pad printing, resin drop.
- Ideal as a casual wear and workwear accessory.

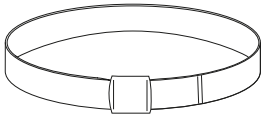

	ONLY
SIZES	ONLY
LONG	140
WIDTH	3.5

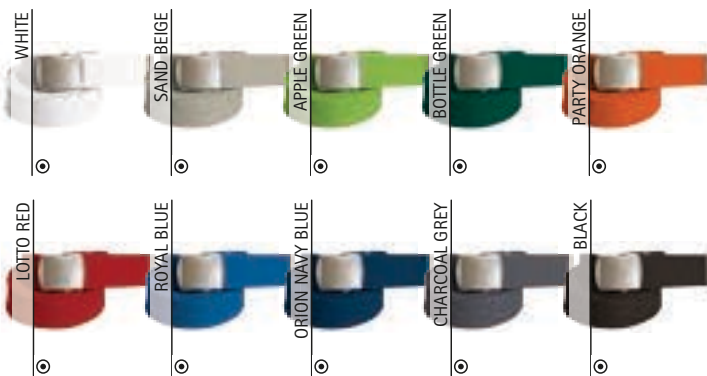

* Male complement Polo PATROL (page 92). * Female complement T-Shirt AMANDA (page 47).



BELT RUDOLF

- Dress Belt.
- Made of durable and easy-to-clean synthetic leather.
- Silver-plated metal buckle with movable intermediate tab for comfortable belt adjustment.
- Adjustable length with multiples holes that allows adaptation in different positions for better support.
- Tab that allows the excess strap to be fixed for a better comfort.
- Ideal as a workwear accessory and corporate uniforms.

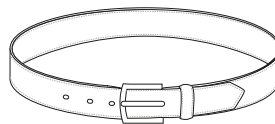

	ADULT					LARGE	
SIZES	S	M	L	XL	XXL	3XL	4XL
LONG	96	102	108	114	120	128	136
WIDTH	3	3	3	3	3	3	3



* Male complement Bow tie CAPRI (page 356)Shirt PRESIDENT (page 144)Chino trousers MARTIN (page 219).

BELT GREGORY

- Wide Outer Tactical Belt.
- Made with outer waterproof fabric and adaptable inner foam for greater comfort, inner side with velcro to attach the inner belt.
- Plastic buckle with triple safety closure for a better fit.
- Contour with ribbed tape that reinforces its structure, ends with velcro for comfortable adjustment and a tab for a better hold of the excess strap.
- Inner reinforcement with semi-rigid sheet adaptable throughout the perimeter that distributes the weight of the accessories over the entire belt.
- Suitable marking methods: pad printing, resin drop.
- Ideal for security uniforms and to be worn over the inner belt, RALPH or ALBERT models.



* Male complement Trousers LEWIS (page 230)/S Shirt CONGRESS (page 143).

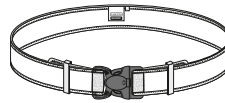

SIZES	ADULT					
	S	M	L	XL	XXL	3XL
LONG	114	120	126	132	138	144
WIDTH	5	5	5	5	5	5

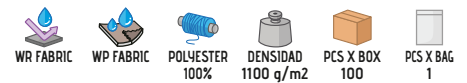

BELT ALBERT

- Thin Inner Tactical Belt.
- Made of double-layered fabric: lightweight and water-repellent Canvas fabric inner side for a better comfort and outer side, with sewn hook-and-loop to attach tactical outer belt.
- Plastic adjustable buckle for a better waist fitting.
- Outer side with hook-and-loop that allows for attach the outer belt GREGORY model.
- Ideal for security uniforms.

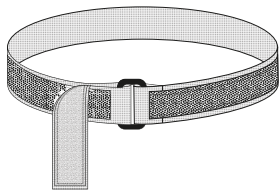

SIZES	ADULT					
	S	M	L	XL	XXL	3XL
LONG	108	114	120	126	132	138
WIDTH	3.5	3.5	3.5	3.5	3.5	3.5



* Male complement L/S Shirt ACADEMY (page 141)/Trousers LEWIS (page 230).

BELT RALPH

- Semi-Rigid inner Tactical Belt.
- Made with outer waterproof fabric and adaptable inner foam for greater comfort.
- Outer hook-and-loop to attach to the outer belt.
- Inner hook-and-loop at the ends that allows the belt to be adjusted to the right or left.
- Reinforcement on the contours with Canvas tape for added strength and durability.
- Ideal for use under the outer belt, GREGORY model, in security uniforms.



	ADULT					
SIZES	S	M	L	XL	XXL	3XL
LONG	111	117	123	129	135	142
WIDTH	4	4	4	4	4	4

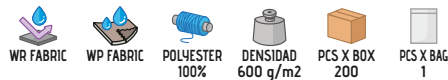

* Male complement L/S Shirt CONGRESS (page 143)Trousers LEWIS (page 230).



* Male complement Trousers LEWIS (page 230)L/S Shirt ACADEMY (page 141).

PORTFOLIO BILL

- Belt-Mounted Wallet.
- Made of thick and durable Canvas waterproof fabric, with soft foam inside.
- It contains two sturdy back textile straps, designed to securely attach the wallet to a belt using velcro fasteners.
- Featuring a front velcro closure to keep all items safely stored.
- Interior storage compartments for accessories, as well as a back pocket for documents or cards.
- Suitable marking methods: screen printing, transfer printing, vinyl application, embroidery.
- Ideal for security uniforms belts.

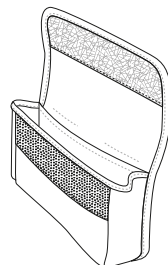

	ONLY
SIZES	ONLY
WIDTH	18
HIGH OPEN	14

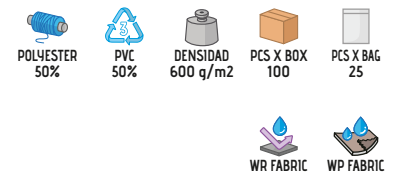

CARRIER TELKOS

- Belt-Mounted Mobile Phone Pouch.
- Made of thick and durable waterproof Canvas fabric with smooth inner lining.
- A hook-and-loop closure allows the pouch to be hung from the belt.
- Suitable marking methods: screen printing, transfer printing, vinyl application, embroidery.
- Ideal accessory for jobs that use mobile phone or PDAs and for a corporate gift.



* Male complement Polo KERRY (page 257)Trousers ROBLE (page 224).

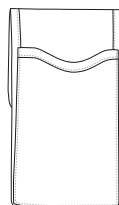

	☉ ONLY
SIZES	ONLY
HIGH	11
WIDTH	33



CARRIER GARLAN

- Belt-Mounted Mobile Phone Pouch.
- Made of thick and durable waterproof Canvas fabric with smooth inner lining.
- A hook-and-loop closure allows the pouch to be hung from the belt.
- Features two pen holders for easy access.
- Suitable marking methods: screen printing, transfer printing, vinyl application, embroidery.
- Ideal accessory for jobs that use mobile phone or PDAs and for a corporate gift.

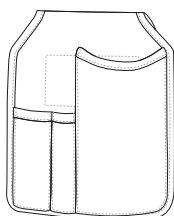

	☉ ONLY
SIZES	ONLY
HIGH	16
WIDTH	33



* Male complement Trousers BRODY (page 232)Polo KENTUCKY (page 90).

GLOVE CARRIER MEGAN

- Belt-Mounted Glove Holster.
- Made of thick and durable waterproof Canvas fabric with smooth inner lining.
- Button fastening allows the glove holster to be easily hung on the belt.
- Rigid outer textile tape with velcro fastening for securing the gloves.
- Suitable marking methods: screen printing, transfer printing, embroidery, vinyl application.
- Ideal for security uniforms and other uniforms.



* Male complement Trousers BULL (page 230)Polo DARWIN (page 109).

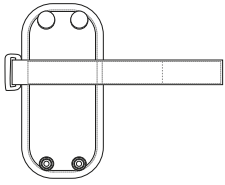

	☉ ONLY
SIZES	ONLY
HIGH	18
WIDTH	6.5

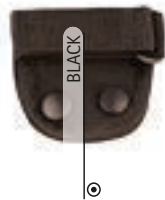
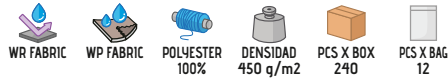

* Male complement Trousers LEWIS (page 230)L/S Shirt VIGILANT (page 142).

GALA BELT GORDON

- Gala Belt.
- Made of durable and easy-to-clean synthetic leather.
- Adjustable length with multiples holes that allows adaptation in different positions for better support.
- Tab that allows the excess strap to be fixed for a better comfort.
- Shiny metallic buckle with mirror effect, detachable with snap buttons for easy removal and cleaning.
- Suitable marking methods: screen printing, vinyl application, pad printing, resin drop.
- Ideal for security uniforms.

	ADULT						
SIZES	S	M	L	XL	XXL	3XL	4XL
LONG	100	106	112	118	126	132	140
WIDTH	5	5	5	5	5	5	5

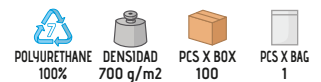
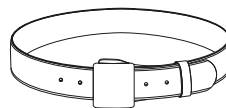

HANDCUFF HOLDER LOUIS

- Belt-Mounted Handcuff Holder.
- Made of durable and easy-to-clean synthetic leather.
- Back holes for belt passage and better carrying.
- U-shaped, with a flap and snap button fastening to securely hold the handcuffs.
- Suitable marking methods: screen printing, vinyl application, transfer printing.
- Ideal for security uniforms.

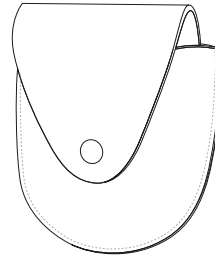

	⊙ ONLY
SIZES	ONLY
HIGH	10.5
WIDTH	12.5

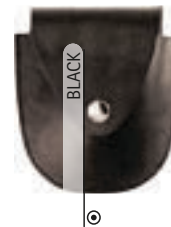

HANDCUFF HOLDER THAISS

- Belt-Mounted Handcuff Holder.
- Made of thick and durable waterproof Canvas fabric, with smooth inner lining and outer hem-stitching for a superior finish.
- U-shaped, with a flap and snap button fastening to securely hold the handcuffs.
- It contains a back rigid textile strap that allows for belt attachment through velcro closure.
- Suitable marking methods: screen printing, vinyl application, transfer printing.
- Ideal for security uniforms.

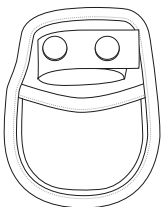

	⊙ ONLY
SIZES	ONLY
LONG	13.5
WIDTH	8.5



* Male complement Polo DARWIN (page 109)Trousers LEWIS (page 230).

BELT PATRIC

- Single Tactical Belt.
- Made of durable and water-repellent Canvas tape for added comfort and durability.
- Plastic buckle with double-press click closure for easy opening and closing.
- Strap keepers at buckle junctions for better strap adjustment and comfort.
- Suitable marking methods: pad printing, resin drop.
- Ideal for security uniforms and also and as a workwear accessory.



	ADULT					
SIZES	S	M	L	XL	XXL	3XL
LONG	106	112	118	124	128	134
WIDTH	5	5	5	5	5	5



* Male complement Trousers LEWIS (page 230)/S Shirt VIGILANT (page 142).



BELT LOOP CLARK

- Belt Loop.
- Made of thick, durable and waterproof Canvas textile strap.
- Button fastening for a better belt attachment.
- Ideal for security uniforms and for fitting PATRICK and GREGORY belts.

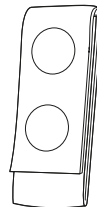

	⊙ ONLY
SIZES	ONLY
HIGH	2.5
LONG	19.5





* Male complement Security Guard Softshell Jacket KEEPER (page 176) Polo YACHT (page 94).

SHOULDER PAD KUDOS

- Rigid Textile Epaulette.
- Made of gabardine outer waterproof fabric and inner semi-rigid sheet for a better look and durability.
- Straight shape with a pointed end, suitable for badges with a minimum pitch of 60 mm.
- Snap button fastening that allows it to be placed on the epaulette by passing the shoulder pad through the strap.
- Suitable marking methods: vinyl application, transfer printing, screen printing, stitching.
- Ideal for placing stripes or insignia on military, police and security uniforms.

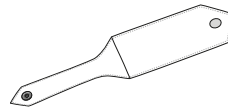

	ONLY
SIZES	ONLY
LONG	13
WIDTH	5.5

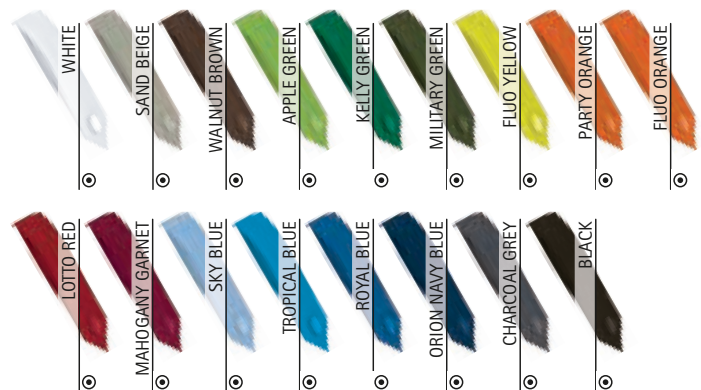
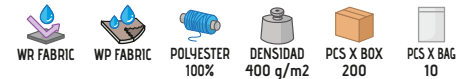

SECURITY GUARD CORD HAROLD

- Gala Cord.
- Made of flexible and durable twisted cord.
- Double-braided with loops at both ends: one longer loop to pass through the shoulder pad, another shorter one to pass through the button of the top pocket.
- Ideal for enhance the appearance of security uniforms and gala uniforms.



	ONLY
SIZES	ONLY
LONG	53

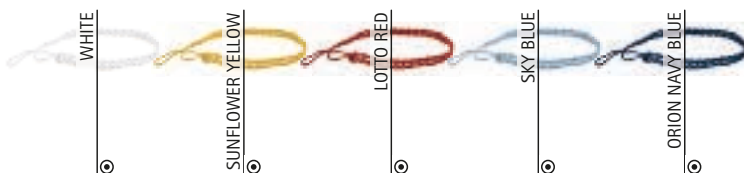
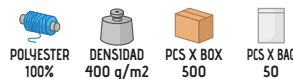

SECURITY GUARD CORD **ARTHUR**

- Thick Gala Cord.
- Made of flexible and resistant twisted cord.
- Double-braided with loops at both ends: one longer loop to pass through the shoulder pad, another shorter one with a metal clip that facilitates its attachment.
- Ideal for enhance the appearance of security uniforms and gala uniforms.

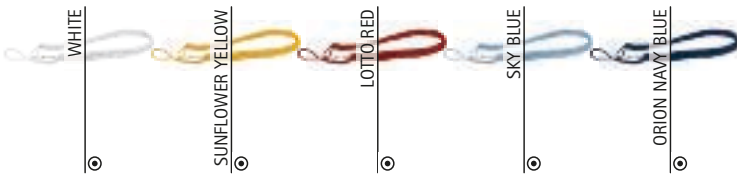
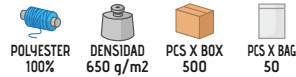

	⊙ ONLY
SIZES	ONLY
LONG	62

SUSPENDERS **TORNASOL**

- Suspenders with X-Back.
- Made of high-quality and durable strong elastic tape for greater retention.
- Double metal clips with teeth for a better grip on the bottom garment.
- Metallic sliders with teeth that allow the suspenders to be adjusted to size and kept tensioned for a better fit.
- X-back with hexagonal embellishment and on the back clips with imitation leather fabric for an elegant finish and easy customisation.
- Suitable marking methods (on the outer hexagonal area): vinyl application, transfer printing, screen printing.
- Ideal as a complement to uniforms and corporate uniforms.

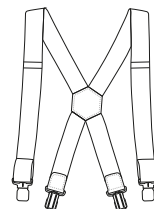

	⊙ ONLY
SIZES	ONLY
LONG	4
WIDTH	89.5

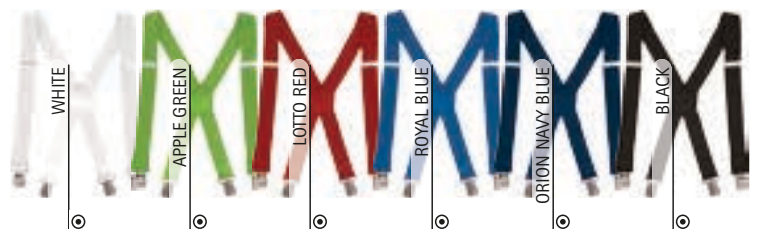
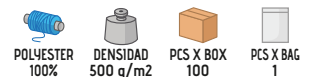

* Male complement Chino trousers ALEXANDER (page 219)/L/S Shirt OPORTO (page 136).



* Male complement Belt RUDOLF (page 346)L/S Shirt OPORTO (page 136).

TIE MONACO

- Classic Tie.
- Made of soft and pleasant tailoring twill fabric, with filling and inner smooth lining.
- Wide-ended blade with ample space for personalisation.
- Oblique stitching in the centre of the tie that serves as a reference point for tying the knot.
- Textile tape loop to pass through the tail and adjust the length to the user's liking.
- Suitable marking methods: screen printing, transfer printing, vinyl application, sublimation on white.
- Ideal as a complement to corporate uniforms, hospitality clothing, formal suits, and more.



	⊙ ONLY
SIZES	ONLY
LONG	156
WIDTH	8



SUBLIMATION



POLYESTER 100%



DENSIDAD 450 g/m²



PCS X BOX 200



PCS X BAG 1



WHITE



PARTY ORANGE



LOTTO RED



MAHOGANY GARNET



ROYAL BLUE



ORION NAVY BLUE



BLACK

TIE STELLAR

- Slim Tie.
- Made of soft and pleasant tailoring twill fabric, with filling and inner smooth lining.
- Slim-cut blade, sophisticated and modern.
- Oblique stitching in the centre of the tie that serves as a reference point for tying the knot.
- Textile tape loop to pass through the tail and regulate the length to the user's liking.
- Suitable marking methods: screen printing, transfer printing, vinyl application.
- Ideal as a complement to corporate uniforms, hospitality clothing, formal suits, and more.



	⊙ ONLY
SIZES	ONLY
LONG	141
WIDTH	3



POLYESTER 100%



DENSIDAD 450 g/m²



PCS X BOX 200



PCS X BAG 1



BLACK



BOW TIE CAPRI

- Adjustable Bow Tie.
- Made of soft and pleasant tailor's twill fabric.
- Fixed sewn bow for easy use.
- Back plastic hook for easy opening and closing.
- Fabric tape with adjustable pin for better fit.
- Suitable marking methods: screen printing, transfer printing, vinyl application.
- Ideal as an accessory for hospitality clothing, formal suits, and more.

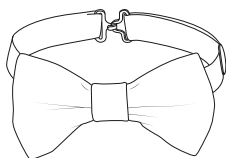

	⊙ ONLY
SIZES	ONLY
HIGH	51
LONG	6.5
WIDTH	10

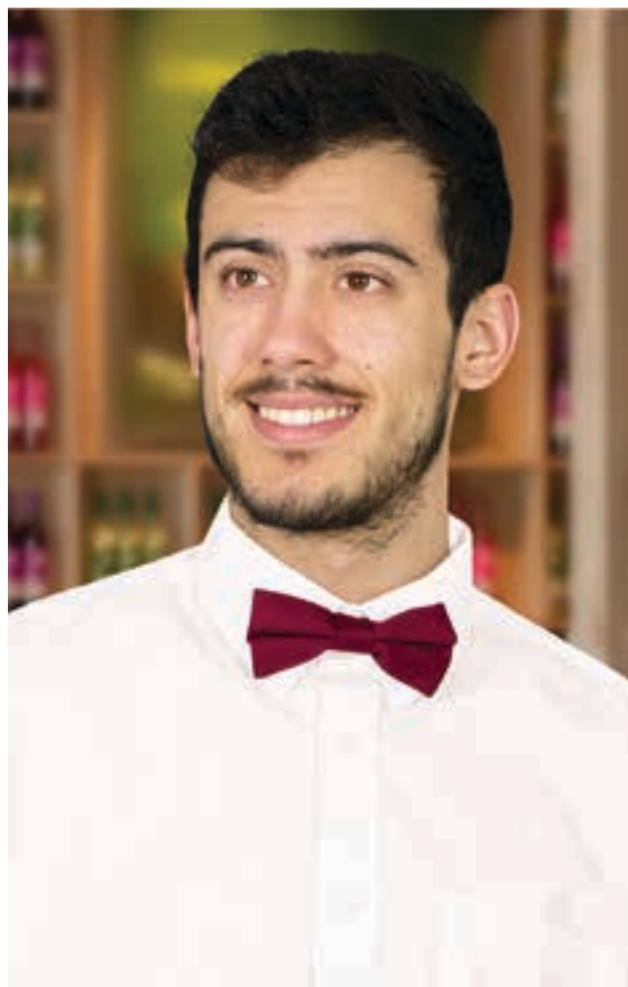

* Male complement L/S Shirt OPORTO (page 136).



* Female complement Women L/S shirt STAR (page 138).

SCARF CARLA

- Short Neckerchief.
- Made of soft and pleasant fine and light crepe fabric.
- Hem-stitched contour for added strength and durability.
- Suitable marking methods: screen printing, transfer printing, vinyl application, sublimation on white.
- Ideal as a complement to corporate uniforms and hospitality clothing.

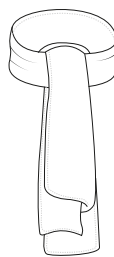

	⊙ ONLY
SIZES	ONLY
LONG	98
WIDTH	47



SCARF BRIGITTE

- Long Neckerchief.
- Made of soft and pleasant fine and light crepe fabric.
- Hem-stitched contour for added strength and durability.
- Suitable marking methods: screen printing, transfer printing, vinyl application, sublimation on white.
- Ideal as a complement to corporate uniforms and hospitality clothing.

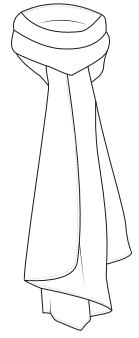

	☉ ONLY
SIZES	ONLY
LONG	158
WIDTH	47



SASH UNIVERSITY

- Graduation Sash.
- Made of compacted felt material.
- Flexible and dense felt that fits comfortably to the shoulder shape.
- Suitable marking methods: screen printing, vinyl application, transfer printing, embroidery.
- Ideal for university or school graduation ceremonies.

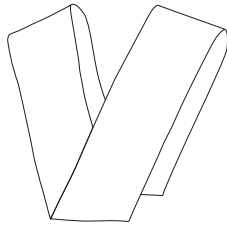

	⊙ ONLY
SIZES	ONLY
LONG	200
WIDTH	13

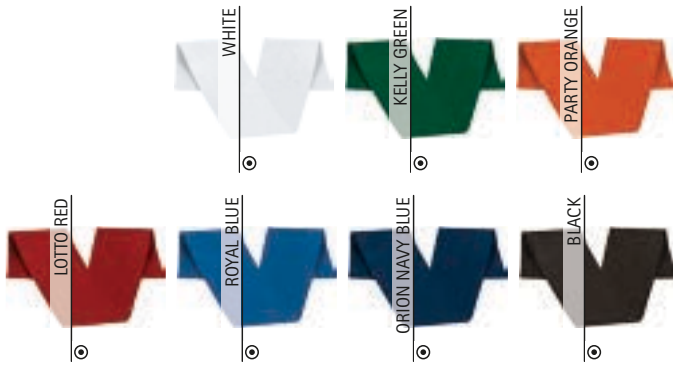
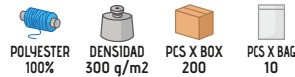

* Male complement Tie STELLAR (page 355).



SASH HONORIS

- Graduation Sash.
- Made of polyester fabric, soft and pleasant to the touch.
- Diagonally shoulder seam that fits comfortably.
- Suitable marking methods: sublimation on white, embroidery, screen printing, transfer printing, vinyl application.
- Ideal for university or school graduation ceremonies.



	⊙ ONLY
SIZES	ONLY
LONG	91
WIDTH	9.5



* Female complement Women chino trousers ALESSIA (page 220) Women L/S shirt VENEZIA (page 145).



SASH LAUDE

- Open Graduation Sash.
- Made of double-layered 100% polyester satin weave with a shiny, soft and pleasant finish.
- It is worn in a V-shape at the front and fits comfortably on the shoulders.
- Double-stitched contour for added strength and durability.
- Suitable marking methods: sublimation on white, screen printing, embroidery, vinyl application.
- Ideal for university or school graduation ceremonies.

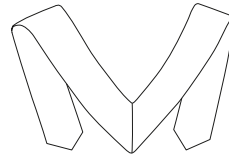

	☉ ONLY
SIZES	ONLY
LONG	160
WIDTH	12.5



MOBILE ARMBAND MARATHON

- Mobile Phone Armband.
- Made of durable and easy-to-clean synthetic leather.
- Includes a transparent window for the mobile phone screen.
- Wide elastic strap with velcro closure that fits comfortably on the arm.
- Zippered closure to keep the mobile phone stored and two cable outlets.
- Suitable marking methods: screen printing, vinyl application, transfer printing.
- Ideal for physical and sporting activities.



	☉ ONLY
SIZES	ONLY
HIGH	10
WIDTH	16

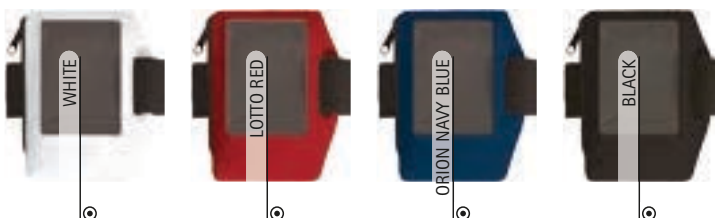
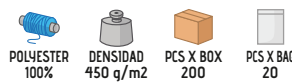

* Male complement Technical T-Shirt SPRINT (page 65).

BRACELET ATENAS

- Stretchy Multipurpose Armband.
- Made of stretchy textile strap.
- Hook-and-loop closure for comfortably fitting.
- Features an elasticated band for a better inner grip.
- Suitable marking methods: embroidery, stitching.
- Ideal as captain's armband and multiple uses.



	⊙ ONLY
SIZES	ONLY
HIGH	8
WIDTH	33



* Female complement Sports Kit MARACANA (page 85).



* Female complement T-Shirt AMANDA (page 47).

WRISTBAND IBIZA

- Hook-and-loop Wristband.
- Made of lightweight and breathable polyamide fabric.
- Plastic buckle with double function: to adjust to the wrist and to hang small objects such as keys, locker tokens, and more.
- Includes special area to facilitate different marking methods: screen printing, vinyl application.
- Ideal for events, for a corporate gift and as a sportswear accessory.

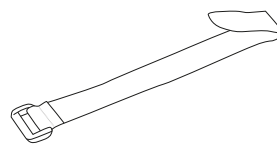

Detail: area for printing

	⊙ ONLY
SIZES	ONLY
LONG	18
WIDTH	2

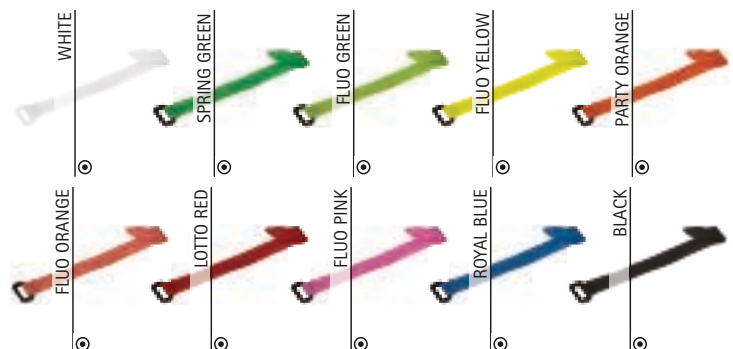
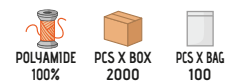

MINICAMISETA



- Mini Promotional T-Shirt.
- Made of durable 100% polyester flat knit fabric.
- Two-Tone design on neckline and sleeves, also available in plain white.
- Suitable marking methods: sublimation on white, screen printing, transfer printing, vinyl application.
- Ideal for placing on the MINIPERCHA with suction cup and hanging on windows, car windows or tiles.

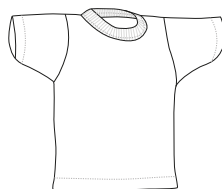

	⊙ ONLY
SIZES	ONLY
LONG	13.5
WIDTH	11

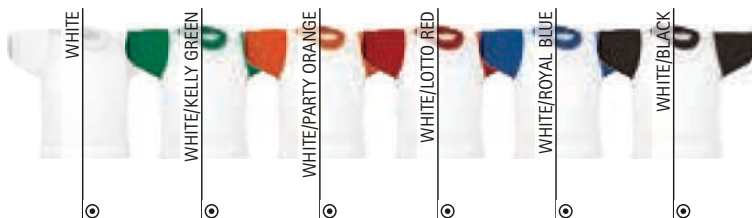

* Complement With suction cup MINIPERCHA (page 361).

MINIPERCHA WITH SUCTION CUP

- Mini Clothes Hanger with Suction Cup.
- Made of durable and resistant polypropylene.
- Includes suction cup that allows for hanging on smooth or polished surfaces.
- ideal for holding the MINICAMISETA and hanging it on windows, car windows or tiles.

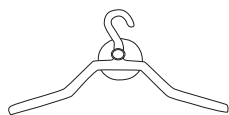

	⊙ ONLY
SIZES	ONLY
LONG	13

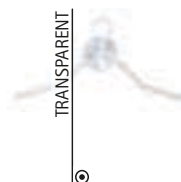

* Complement Mini t-shirt MINICAMISETA (page 361).

INNER BAG TRAVELLER

- Travel Document Bag.
- Made of a sturdy cotton twill fabric blended with polyester for strength and durability.
- Long textile elasticated straps handle for a comfortable shoulder carrying.
- Overlocked interior seams for enhanced durability.
- A velcro closure to keep belongings securely stored.
- Suitable marking methods: screen printing, transfer printing, vinyl application, stitching.
- Ideal for discreetly carrying important personal items close to the body under clothing, and for a corporate gift.

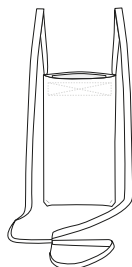

	☉ ONLY
SIZES	ONLY
LONG	20
WIDTH	11



* Male complement T-Shirt RACING (page 21)L/S Shirt OPORTO (page 136)Chino trousers ALEXANDER (page 219).

MICROFIBER CLEANING CLOTH ZEBRA

- Special Glass Cleaning Cloth.
- Made of soft, absorbent and durable microfiber fabric, with a striped texture that leaves no lint.
- Features a hanger in one of the corners that makes it easy to store and dry.
- Corner bottom rounded seams for a superior finish.
- Overlocked inner seams for added strength and durability.
- Suitable marking methods: screen printing, embroidery, transfer printing, vinyl application.
- Ideal for windows and mirrors cleaning.

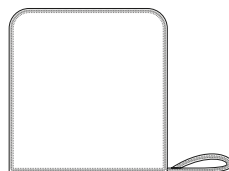

	☉ ONLY
SIZES	ONLY
LONG	30
WIDTH	30



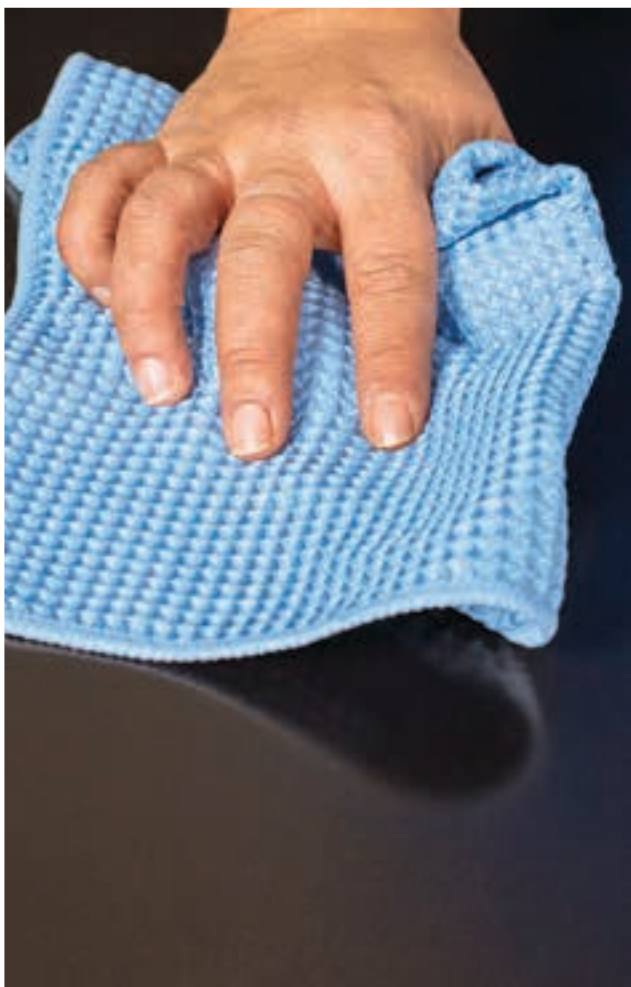

MICROFIBER CLEANING CLOTH GIRAFFE

- Multi-purpose Cleaning Cloth.
- Made of soft, absorbent and durable microfiber waffle weave.
- Features a hanger in one of the corners that makes it easy to store and dry.
- Corner bottom rounded seams for a superior finish.
- Overlocked inner seams for added strength and durability.
- Suitable marking methods: screen printing, embroidery, transfer printing, vinyl application.
- Ideal for cleaning any surface.



	☉ ONLY
SIZES	ONLY
LONG	30
WIDTH	30

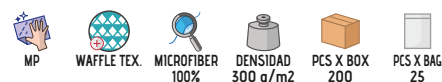

MICROFIBER CLEANING CLOTH BREMEN

- Microfiber Dusting Cleaning Cloth.
- Made of soft, absorbent and durable microfiber fabric, with short microfibers that facilitate dust removal.
- Features a hanger in one of the corners that makes it easy to store and dry.
- Corner bottom rounded seams for a superior finish.
- Overlocked inner seams for added strength and durability.
- Suitable marking methods: screen printing, embroidery, transfer printing, vinyl application.
- Ideal for dust cleaning.



	☉ ONLY
SIZES	ONLY
LONG	30
WIDTH	30

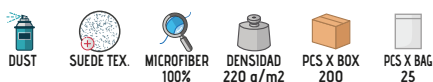

BIB GINGER

- Adult Bib with Neck Ties.
- Made of non-woven fabric with an embossed finish, providing flexibility and repellent properties.
- Neck ties for easy attachment around the back of the neck.
- Edged contours for added durability.
- Suitable marking methods: screen printing.
- Ideal for the hospitality industry: restaurants, gastronomic events, festive clothing, and more.

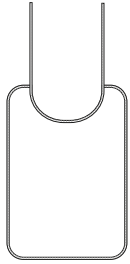

	♂ ADULT
SIZES	ADULT
LONG	43.5
WIDTH	31

POLYPROPYLENE 100%
 DENSIDAD 70 q/m2
 PCS X BOX 300
 PCS X BAG 50



* Female complement T-Shirt TIFFANY (page 47).



* Female complement T-Shirt TIFFANY (page 47).

BIB SAFFRON

- Adult Bib with Neck Ties.
- Made of polyester flat weave with a soft cotton-like touch for a comfortable feel.
- Ties for easy attachment around the back of the neck.
- Edged contours for added durability.
- Suitable marking methods: sublimation on white, screen printing, vinyl application, transfer printing, embroidery.
- Ideal for the hospitality industry including restaurants, gastronomic events, festive clothing, and more.

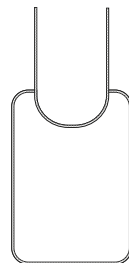

	♂ ADULT
SIZES	ADULT
LONG	42.5
WIDTH	31

SUBLIMATION
 POLYESTER 100%
 DENSIDAD 150 q/m2
 PCS X BOX 500
 PCS X BAG 10

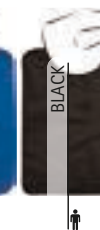



* Female complement T-Shirt PARIS (page 46).

APRON PEPPER

- Pocket Non-Woven Fabric Bib Apron.
- Made of non-woven fabric with an embossed finish, providing flexibility and repellent properties.
- Side straps for optimal waist adjustment, tied with a knot and a slim neck strap for a better fit.
- Hem-stitched contour seams for added strength and durability.
- Wide central waist pocket for convenient storage.
- Suitable marking methods: screen printing.
- Ideal as hospitality clothing, for a personalised gift and a corporate gift.

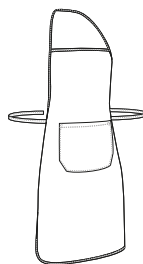

	ONLY
SIZES	1
LONG	87
WIDTH	60
LONG POCKET	18
POCKET WIDTH	24

POLYPROPYLENE 100%
 DENSIDAD 70 q/m²
 PCS X BOX 200
 PCS X BAG 50

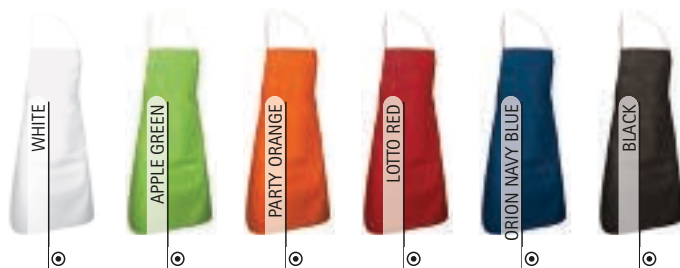

APRON TIMBAL

- Pocket Bib Apron.
- Made of breathable, flexible, comfortable and versatile microfiber fabric.
- Side straps for optimal waist adjustment, tied with a knot and a thick neck strap for a better fit.
- Wide central waist pocket for convenient storage.
- Hem-stitched contour seams for added strength and durability.
- Suitable marking methods: sublimation on white, screen printing, embroidery, transfer printing, vinyl application.
- Ideal as hospitality clothing and promotional clothing.

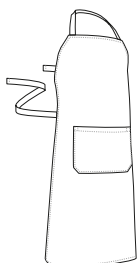

	ONLY
SIZES	ONLY
LONG	95
WIDTH	65
LONG POCKET	18
POCKET WIDTH	27

SUBLIMATION
 POLYESTER 100%
 DENSIDAD 180 q/m²
 PCS X BOX 100
 PCS X BAG 1



* Female complement Women L/S shirt STAR (page 138).

APRON CHEF

- Pocket Bib Apron.
- Made of polyester flat weave with a soft cotton-like touch for a comfortable feel.
- Side straps for optimal waist adjustment, tied with a knot and slim neck straps for a better fit.
- Wide central waist pocket for convenient storage.
- Hem-stitched contour seams for added strength and durability.
- Suitable marking methods: sublimation on white, screen printing, embroidery, transfer printing, vinyl application.
- Ideal as hospitality clothing, promotional clothing and for a personalised gift.

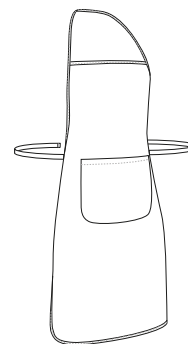

	☉ ONLY
SIZES	ONLY
LONG	87
WIDTH	60
LONG POCKET	18
POCKET WIDTH	24



* Male complement L/S Shirt OPORTO (page 136).





* Complement girl Chef Hat COULANT (page 380).

APRON RECIPE

- Children's Pocket Bib Apron.
- Made of 100% polyester fabric, soft and pleasant to the touch.
- Side straps for optimal waist adjustment, tied with a knot and slim neck straps for a better fit.
- Wide central waist pocket for convenient storage.
- Hemmed contour for a superior finish.
- Suitable marking methods: screen printing, embroidery, transfer printing, vinyl application.
- Ideal for a corporate gift and a personalised gift.

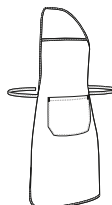

	CHILD
SIZES	CHILD
LONG	77
WIDTH	45

POLYESTER 100%
 DENSIDAD 150 g/m²
 PCS X BOX 200
 PCS X BAG 10



APRON APPETIZER

- Waist Apron with a Front Opening.
- Made of a sturdy cotton twill fabric blended with polyester for strength and durability.
- Side straps and eyelets for optimal waist adjustment, tied with a knot.
- Front opening for enhanced mobility and extra comfort.
- Two front pockets, the right one compartmentalised, for convenient storage.
- Suitable marking methods: screen printing, embroidery, transfer printing, vinyl application.
- Ideal as hospitality clothing, workwear and promotional clothing.

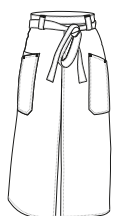

	ONLY
SIZES	ONLY
HIGH	86.5
WIDTH	96

POLYESTER 65%
 COTTON 35%
 DENSIDAD 200 g/m²
 PCS X BOX 50
 PCS X BAG 1



* Female complement Bow tie CAPRI (page 356) Women L/S shirt STAR (page 138) Women chino trousers ALESSIA (page 220).

APRON COFFEE

- Multi-Pocket Waist Apron.
- Made of a sturdy cotton twill fabric blended with polyester for strength and durability.
- Side straps for optimal waist adjustment, tied with a knot.
- A wide compartmentalised waist pocket including pen holder for convenient storage.
- Hem-stitched contour seams and high-wear reinforcements with bartacks to for added strength and durability.
- Suitable marking methods: screen printing, embroidery, transfer printing, vinyl application.
- Ideal as hospitality clothing and as promotional clothing.

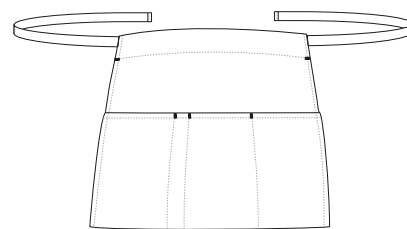

	☉ ONLY
SIZES	ONLY
LONG	31
WIDTH	58

POLYESTER 65%
 COTTON 35%
 DENSIDAD 210 q/m2
 PCS X BOX 50
 PCS X BAG 1



* Male complement Bow tie CAPRI (page 356)/L/S Shirt OPORTO (page 136).

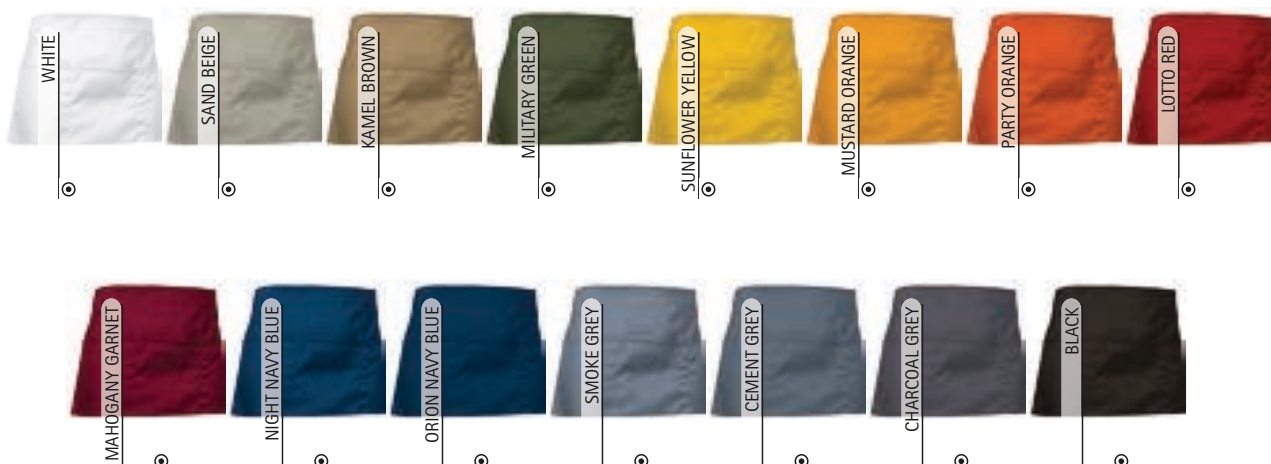

APRON CABERNET

- Multi-Pocket Waist Apron.
- Made of a sturdy cotton twill fabric blended with polyester for strength and durability.
- Side straps for optimal waist adjustment, tied with a knot.
- A wide compartmentalised waist pocket including pen holder for convenient storage.
- Hem-stitched contour seams and high-wear reinforcements with bartacks to for added strength and durability.
- Suitable marking methods: screen printing, embroidery, transfer printing, vinyl application.
- Ideal as hospitality clothing and as promotional clothing.

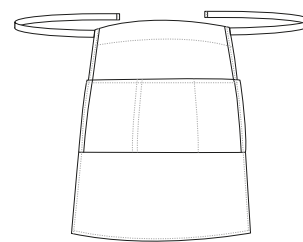

	☉ ONLY
SIZES	ONLY
LONG	70
WIDTH	65
LONG POCKET	17.5
POCKET WIDTH	23+24+22



* Female complement Women chino trousers ALESSIA (page 220) Women L/S shirt STAR (page 138).

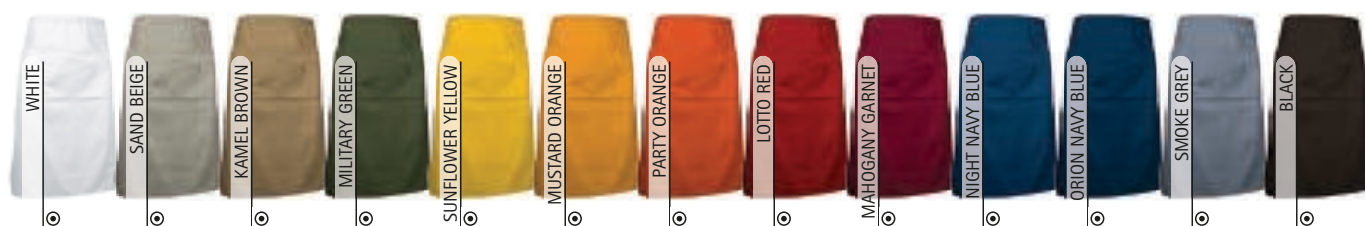

APRON MERLOT

- Pocketless Waist Apron.
- Made of a sturdy cotton twill fabric blended with polyester for strength and durability.
- Side straps for optimal waist adjustment, tied with a knot.
- Wide central waist pocket for convenient storage.
- Hem-stitched contour seams for added strength and durability.
- Suitable marking methods: screen printing, embroidery, transfer printing, vinyl application.
- Ideal as hospitality clothing and as promotional clothing.

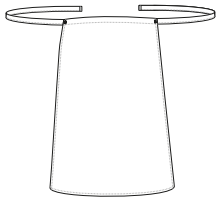

	☉ ONLY
SIZES	ONLY
LONG	55
WIDTH	73

POLYESTER 65%
 COTTON 35%
 DENSIDAD 210 q/m2
 PCS X BOX 100
 PCS X BAG 1

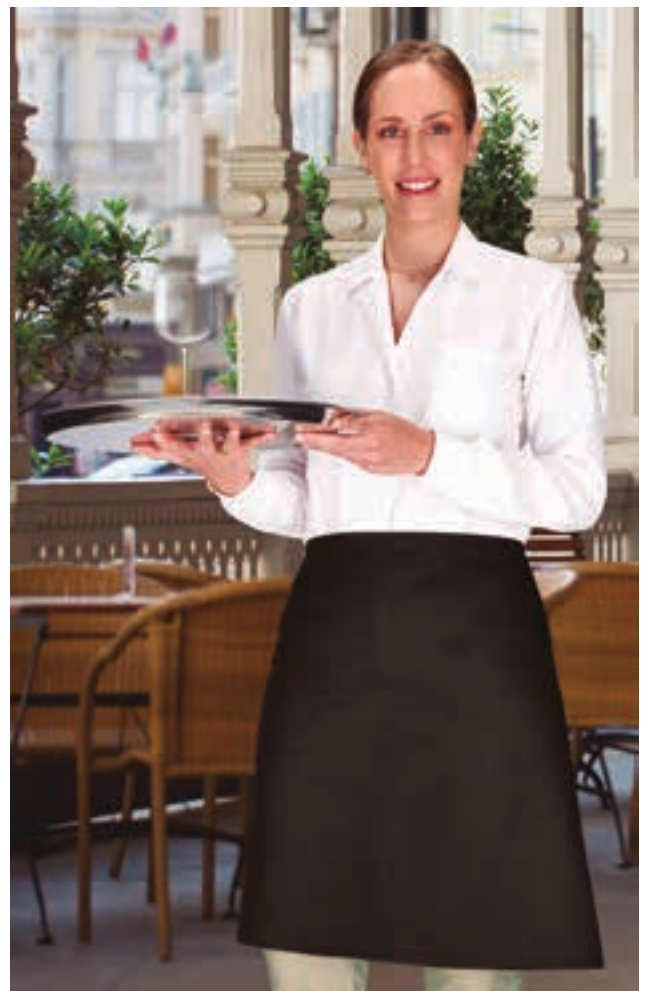

* Female complement Women L/S shirt VENEZIA (page 145).



APRON FLAMBE

- Multi-Pocket Cross-Back Bib Apron.
- Made of a sturdy cotton twill fabric blended with polyester for strength and durability.
- Thick straps originating from the bib crisscross to the side fasteners, allowing for a personalised fit by tying them securely at the waist.
- Two large slanted front pockets for convenient storage.
- Hem-stitched contour seams and high-wear reinforcements with bartacks to for added strength and durability.
- Suitable marking methods: screen printing, embroidery, transfer printing, vinyl application.
- Ideal as hospitality clothing and as promotional clothing.

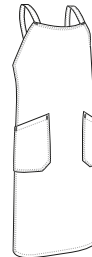

	♂ ADULT
SIZES	ADULT
LONG	93
WIDTH	73

POLYESTER 65%
 COTTON 35%
 DENSIDAD 210 q/m2
 PCS X BOX 50
 PCS X BAG 1



Detail: back view

* Female complement Women L/S shirt VENEZIA (page 145).

APRON OVEN

- Pocket Bib Apron, it provides excellent value for money and is available in a wide range of colours, making it our top-selling Apron.
- Made of a sturdy cotton twill fabric blended with polyester for strength and durability.
- Side straps for optimal waist adjustment, tied with a knot and a thick neck strap for a better fit.
- Wide front waist pocket for convenient storage.
- Hem-stitched contour seams and high-wear reinforcements with bartacks to for added strength and durability.
- Suitable marking methods: screen printing, embroidery, transfer printing, vinyl application.
- Ideal as hospitality clothing, promotional clothing and for a personalised gift.

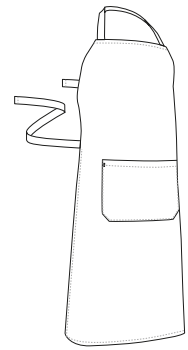

	☉ ONLY
SIZES	ONLY
LONG	96
WIDTH	70
LONG POCKET	18
POCKET WIDTH	27

POLYESTER 65%
 COTTON 35%
 DENSIDAD 210 g/m²
 PCS X BOX 50
 PCS X BAG 1



* Female complement Chef Hat COULANT (page 380).



APRON BISTRO

- Multi-Pocket V-Neck Bib Apron.
- Made of a sturdy cotton twill fabric blended with polyester for strength and durability.
- Wide V-Neck with a back pin for a better fit and thick side straps for optimal waist adjustment, tied with a knot.
- A left chest pocket to showcase the branding, including pen holder and a central kangaroo waist pocket for convenient storage.
- Hem-stitched contour seams and high-wear reinforcements with bartacks to for added strength and durability.
- Suitable marking methods: screen printing, embroidery, transfer printing, vinyl application.
- Ideal as hospitality clothing and as promotional clothing.

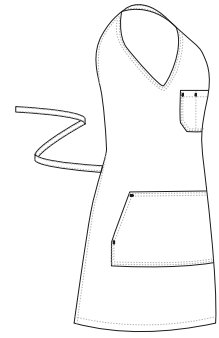

	SMALL	LARGE
SIZES	SMALL	LARGE
LONG	84.5	100
WIDTH	67.5	73.5

POLYESTER 65%
 COTTON 35%
 DENSIDAD 210 q/m2
 PCS X BOX 50
 PCS X BAG 1



* Female complement Technical T-Shirt RESISTANCE (page 63)Trousers CASTER (page 222).



Detail: back view



* Female complement Women L/S shirt STAR (page 138).

CHEF APRON SAUVIGNON

- Pocketless Waist Apron with Hidden Straps under the Flap.
- Made of a sturdy cotton twill fabric blended with polyester for strength and durability.
- Side straps for optimal waist adjustment, tied with a knot.
- Double flap waist with contrasting colour piping and two hidden eyelets to get the straps tied and concealed.
- Hemmed contour for added strength and durability.
- Suitable marking methods: screen printing, embroidery, transfer printing, vinyl application.
- Ideal as hospitality clothing and promotional clothing.

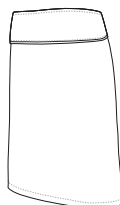

	☉ ONLY
SIZES	ONLY
HIGH	60
LONG	100

POLYESTER 65%
 DENSIDAD 210 q/m²
 PCS X BOX 50
 PCS X BAG 1



CHEF APRON TARTARE

- Pinstripe Pocket Bib Apron.
- Made of a sturdy cotton twill fabric blended with polyester for strength and durability.
- Thick side straps for optimal waist adjustment, tied with a knot and neck straps for a better fit.
- Hemmed top contour for a superior finish.
- Wide central waist pocket for convenient storage.
- Suitable marking methods: screen printing, embroidery, transfer printing, vinyl application, and more.
- Ideal as workwear, hospitality clothing and for a personalised gift.

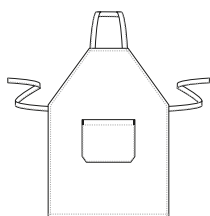

	☉ ONLY
SIZES	ONLY
HIGH	86.5
WIDTH	70

POLYESTER 65%
 COTTON 35%
 DENSIDAD 200 q/m²
 PCS X BOX 50
 PCS X BAG 1



* Male complement Chef Jacket ROAST (page 376) Chef Hat RATATOUILLE (page 381) Chef Trousers SPICE (page 239).

APRON MARLON

- Denim Multi-Pocket Bib Apron.
- Made of pre-washed 100% cotton denim fabric for a soft and comfortable feel.
- Thick camel-coloured side straps for optimal waist adjustment, tied with a knot and adjustable neck straps with metal button fastening for a better fit.
- A front chest pocket to showcase the branding and a wide compartmentalised waist pocket, including pen holder, for convenient storage.
- Hem-stitched contour seams and high-wear reinforcements with bartacks to for added strength and durability.
- Suitable marking methods: screen printing, embroidery, transfer printing, vinyl application.
- Ideal as hospitality clothing, promotional clothing and for a personalised gift.

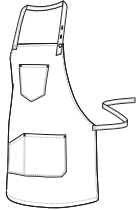

	ONLY
SIZES	ONLY
LONG	66
WIDTH	85



COTTON
100%



DENSIDAD
280 g/m2



PCS X BOX
50



PCS X BAG
1



* Male complement T-Shirt SUN (page 22).



APRON DUNTON

- Denim Multi-Pocket Waist Apron.
- Made of pre-washed 100% cotton denim fabric for a soft and comfortable feel.
- Thick camel-coloured side straps for optimal waist adjustment, tied with a knot.
- A large compartmentalised waist pocket, including pen holder, for convenient storage.
- Hem-stitched contour seams and high-wear reinforcements with bartacks to for added strength and durability.
- Suitable marking methods: screen printing, embroidery, transfer printing, vinyl application.
- Ideal as hospitality clothing, promotional clothing and for a personalised gift.

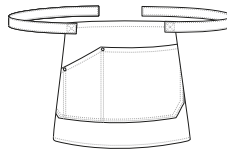

	ONLY
SIZES	ONLY
LONG	31
WIDTH	58



COTTON
100%



DENSIDAD
260 g/m2



PCS X BOX
100



PCS X BAG
1



* Female complement T-Shirt PARIS (page 46).



* Female complement T-Shirt PARIS (page 46).

APRON CORIANDER

- Multi-Pocket Denim Bib Apron.
- Made of pre-washed 100% cotton denim fabric for a soft and comfortable feel.
- Thick camel-coloured side straps for optimal waist adjustment, tied with a knot and adjustable neck straps with metal button fastening for a better fit.
- A front chest pocket to showcase the branding and a wide compartmentalised waist pocket, including pen holder, for convenient storage.
- Hem-stitched contour seams and high-wear reinforcements with bartacks to for added strength and durability.
- Suitable marking methods: screen printing, embroidery, transfer printing, vinyl application.
- Ideal as hospitality clothing, promotional clothing and for a personalised gift.

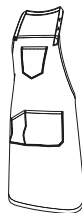

	☉ ONLY
SIZES	ONLY
LONG	92
WIDTH	88



APRON FLAMENCO

- Bib Apron with Flamenco Print.
- Made of polyester flat weave with a soft cotton-like touch for a comfortable feel.
- Side straps for optimal waist adjustment, tied with a knot and a slim neck strap for a better fit.
- Contrasting white polka dots print that adds originality and joy to the kitchen.
- Three-tiered bottom design imitating the traditional flamenco style.
- Suitable marking methods: screen printing, embroidery, transfer printing, vinyl application.
- Ideal for a personalised gift, souvenir and as promotional clothing.

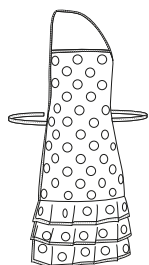

	☹ CHILD	☹ JUNIOR	☹ ADULT
SIZES	CHILD	JUNIOR	ADULT
LONG	50	68.5	79
WIDTH	39.5	48.5	60



* Complement girl Chef Hat COULANT (page 380). * Male complement T-Shirt MATRIX (page 26).

CHEF JACKET S/S CAYENNE

- Short Sleeve Chef's Jacket.
- Made of a lightweight cotton-polyester blend poplin fabric for strength and durability.
- Open crewneck for added comfort.
- Double-buttoned front closure for added style, and waist side slits for enhanced mobility.
- A left chest patch pocket to showcase the branding and two pen holders on the left sleeve for convenient storage.
- Suitable marking methods: screen printing, embroidery, transfer printing, vinyl application.
- Ideal as workwear and hospitality clothing.

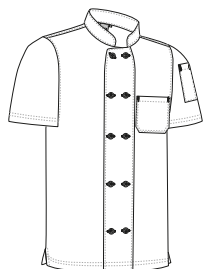

SIZES	ADULT					3XL
	S	M	L	XL	XXL	
HIGH	69.5	72.5	75.5	78.5	81.5	84.5
WIDTH	54	57	60	63	66	69



New

* Male complement Chef Trousers SIRLOIN (page 239).



New

CHEF JACKET ROAST

- Long Sleeve Chef's Jacket.
- Made of a lightweight cotton-polyester blend poplin fabric for strength and durability.
- Open crewneck for added comfort.
- Double-buttoned front closure for added style, and waist side slits for enhanced mobility.
- A left chest patch pocket to showcase the branding and two pen holders on the left sleeve for convenient storage.
- Suitable marking methods: screen printing, embroidery, transfer printing, vinyl application.
- Ideal as workwear and hospitality clothing.

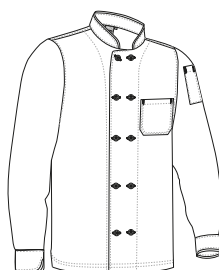

SIZES	ADULT					3XL
	S	M	L	XL	XXL	
LONG	67.5	70.5	73.5	76.5	79.5	82.5
WIDTH	55	58	61	64	67	70



* Male complement Chef Trousers SPICE (page 239).

SCARF TRATTORIA



- Triangular Cooking Pirate Bandana.
- Made of a sturdy cotton twill fabric blended with polyester for strength and durability.
- Hem-stitched contour seams for added strength and durability.
- Suitable marking methods: screen printing, embroidery, transfer printing, vinyl application.
- Ideal for hospitality clothing, can be worn on the head or neck.

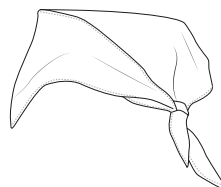

	ONLY
SIZES	ONLY
WIDTH	70
LONG 1	98
LONG 2	70



* Male complement Apron FLAMBE (page 370)Pirate Bandana BARBECUE (page 377).

PIRATE BANDANA BARBECUE

- Pirate Bandana.
- Made of a sturdy cotton twill fabric blended with polyester for strength and durability.
- Wide band around the entire perimeter with a peak at the back, which allows for tying, providing a better fit and allowing for hair to be tied up.
- Overlocked inner seams for added strength and durability.
- Suitable marking methods: screen printing, vinyl, transfer, embroidery.
- Ideal as workwear, hospitality clothing, and more.

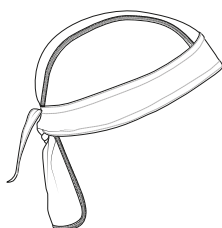

	ADULT
SIZES	ADULT
HIGH	55
CONTOUR	18.5

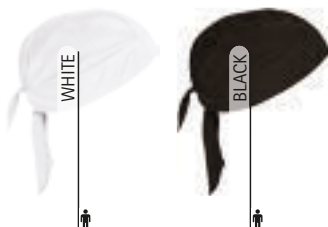

* Female complement Apron FLAMBE (page 370)Women L/S shirt STAR (page 138).

PIRATE BANDANA WOK

- Mesh Pirate Bandana.
- Made of a sturdy cotton twill fabric blended with polyester for strength and durability, and top mesh for a better airflow.
- Wide band around the entire perimeter with inner absorbent terry fabric to prevent sweat from reaching the face, and a peak at the back that allows for tying, providing a personalised fit and allowing for hair to be tied up.
- Overlocked inner seams for added strength and durability.
- Suitable marking methods: screen printing, embroidery, transfer printing, vinyl application.
- Ideal as workwear, hospitality clothing, and more.

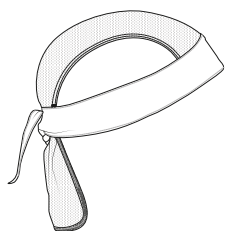

 POLYESTER 65%	 COTTON 35%	 DENSIDAD 210 q/m ²	 PCS X BOX 200	 PCS X BAG 10
--	---	--	--	---

	ADULT
SIZES	ADULT
HIGH	19
CONTOUR	55



* Male complement Apron FLAMBE (page 370)T-Shirt WAVE (page 24).

COOKING HAT BOWER

- Hemmed Mesh Chef's Hat.
- Made of a sturdy cotton twill fabric blended with polyester for strength and durability, and top mesh for a better airflow.
- Decorative wide hem contour, back with opening and velcro closure for a better fit and hold.
- Hem-stitched contour seams for added strength and durability.
- Suitable marking methods: screen printing, embroidery, transfer printing, vinyl application.
- Ideal as workwear, hospitality clothing, and more.

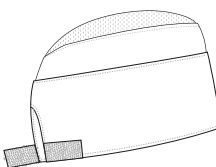

 POLYESTER 65%	 COTTON 35%	 DENSIDAD 210 q/m ²	 PCS X BOX 400	 PCS X BAG 10
--	---	--	--	---

	ADULT
SIZES	ADULT
LONG	10
WIDTH	35.5



* Male complement T-Shirt ARROW (page 39)Apron CHEF (page 366).



COOKING HAT SPINNER

- Visor Hair Net, Gatsby style.
- Made of a sturdy cotton twill fabric blended with polyester for strength and durability.
- Semi-rigid visor curved and lined with fabric for greater comfort.
- Elasticated rubber around the entire perimeter that fits comfortably and collects all hair.
- Overlocked inner seams for added strength and durability.
- Suitable marking methods: screen printing, embroidery, transfer printing, vinyl application.
- Ideal as workwear, hospitality clothing, and more.

	ADULT
SIZES	ADULT
LONG	55
WIDTH	39



POLYESTER
65%

COTTON
35%

DENSIDAD
210 q/m2

PCS X BOX
200

PCS X BAG
10



* Female complement Polo VALLEY (page 95)Apron OVEN (page 371).

CAP SMOOTHY

- Visor Mesh Hair Net.
- Made of a sturdy cotton twill fabric blended with polyester for strength and durability, and top mesh for a better airflow.
- Semi-rigid and curved visor for greater comfort.
- Elasticated rubber around the entire perimeter that fits comfortably and collects all hair.
- Overlocked inner seams for added strength and durability.
- Suitable marking methods: screen printing, vinyl application, transfer printing.
- Ideal as workwear, hospitality clothing, and more.

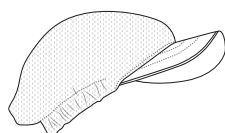

	ADULT
SIZES	ADULT
CONTOUR	55

POLYESTER
90%

COTTON
10%

DENSIDAD
150 q/m2

PCS X BOX
200

PCS X BAG
10

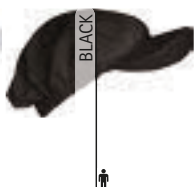
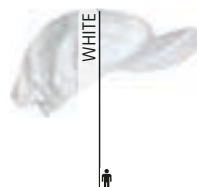

* Female complement Apron FLAMBE (page 370)T-Shirt WAVE (page 24).

CHEF HAT COULANT

- French Chef's Hat.
- Made of a sturdy cotton twill fabric blended with polyester for strength and durability.
- Pleated top that provides a puffed effect.
- Wide contour with back velcro fastening for a better fit.
- Overlocked inner seams for added strength and durability.
- Suitable marking methods: screen printing, embroidery, transfer printing, vinyl application.
- Ideal as workwear, hospitality clothing, and more.

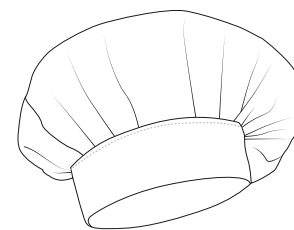

	ADULT
SIZES	ADULT
LONG	23
WIDTH	32.5

POLYESTER 65%
 COTTON 35%
 DENSIDAD 210 g/m2
 PCS X BOX 100
 PCS X BAG 10



* Male complement Apron CHEF (page 366)/S Shirt OPORTO (page 136).

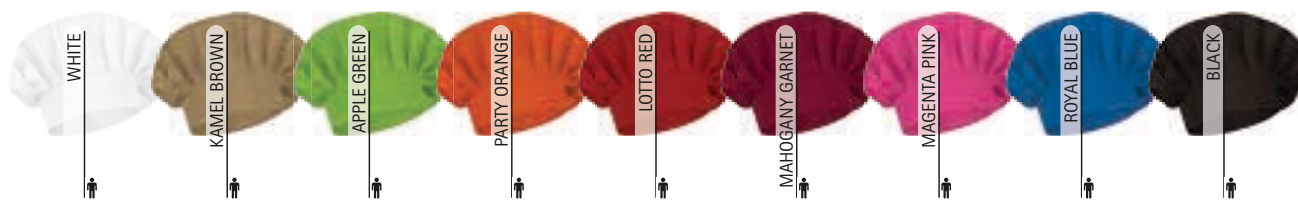



* Female complement Polo VALLEY (page 95).

CHEF HAT CORDON

- Chef's Hat with Top Mesh.
- Made of a sturdy cotton twill fabric blended with polyester for strength and durability, and top mesh for a better airflow.
- Tubular shape with double-folded pleats and inner reinforcement interlining for added strength and durability.
- Wide contour with back opening and velcro fastening for better fit.
- Suitable marking methods: screen printing, embroidery, transfer printing, vinyl application.
- Ideal as workwear, hospitality clothing, and more.

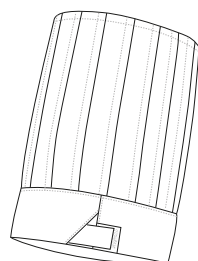

	ADULT
SIZES	ADULT
LONG	27
WIDTH	29



CHEF HAT RATATOUILLE

- Pinstripe Chef's Hat.
- Made of a sturdy cotton twill fabric blended with polyester for strength and durability.
- Pleated top that creates a voluminous effect.
- Wide contour with velcro fastening for better fit.
- Overlocked inner seams for added strength and durability.
- Suitable marking methods: screen printing, transfer printing, embroidery, vinyl application.
- Ideal as workwear, hospitality clothing, and more.

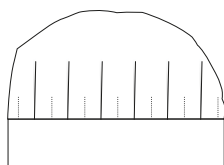

	ADULT
SIZES	ADULT
HIGH	23
CONTOUR	65



* Male complement Chef Jacket ROAST (page 376).

KITCHEN TOWEL COOKING

- Horizontally Striped Kitchen Towel.
- Made of soft, durable and long-lasting 100% cotton flat weave, using dyed yarn striped and chequered design.
- Hem-stitched seams and corners reinforcements with safety bartacks, ensuring long-lasting durability and strength.
- Features a central cotton fabric hanger on the back side that makes it easy to store and dry.
- Suitable marking methods: screen printing, embroidery, transfer printing.
- Ideal for kitchen surfaces cleaning.

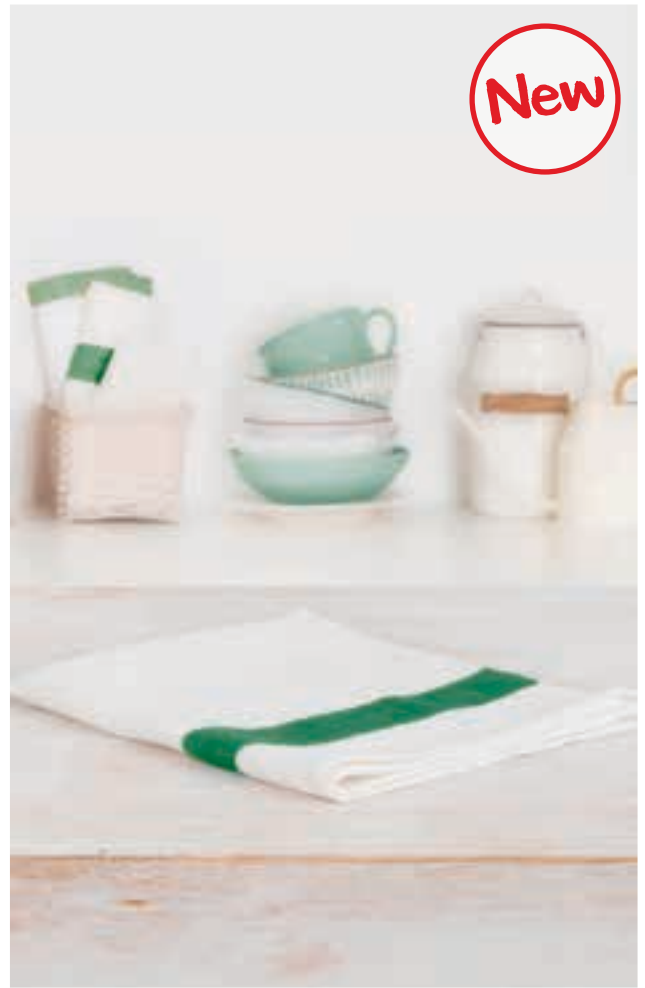

	☉ ONLY
SIZES	ONLY
HIGH	51
LONG	70

COTTON 100%
 DENSIDAD 210 g/m²
 PCS X BOX 200
 PCS X BAG 10



KITCHEN POT HOLDER PUDDING

- Fluffy Potholder.
- Made of 100% cotton poplin fabric for a soft and comfortable feel with inner padding to prevent burns.
- Front side with fluffy diamond-patterned padding for a better grip on kitchen utensils.
- Decorative hemmed contour for added strength and durability.
- Features a hanger in one of the corners that makes it easy to store and dry.
- Suitable marking methods: screen printing, vinyl application, transfer printing.
- Ideal for kitchen, catering uses and hospitality industry.

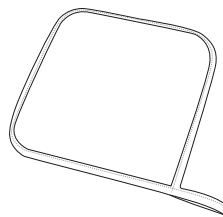

	☉ ONLY
SIZES	ONLY
LONG	17
WIDTH	17

EXTERIOR: COTTON 100% DENSIDAD 150 g/m²
 INTERIOR: POLYESTER 100% DENSIDAD 220 g/m²
 PCS X BOX 200 PCS X BAG 10
 PADDED



* Female complement Apron CHEF (page 366)T-Shirt TIGER (page 40).

New



KITCHEN TOWEL **KITCHEN**

- Striped and Chequered Kitchen Towel.
- Made of soft, durable and long-lasting 100% cotton flat weave, using dyed yarn striped and chequered design.
- Hem-stitched seams and corners reinforcements with safety bartacks, ensuring long-lasting durability and strength.
- Features a central cotton fabric hanger on the back side that makes it easy to store and dry.
- Suitable marking methods: screen printing, embroidery, transfer printing.
- Ideal for kitchen surfaces cleaning.

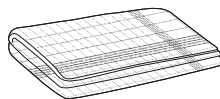

	☉ ONLY
SIZES	ONLY
HIGH	48
LONG	70

COTTON
100%

DENSIDAD
180 g/m²

PCS X BOX
200

PCS X BAG
10



MICROFIBER CLEANING CLOTH **RHINO**

- Microfiber Cleaning Cloth.
- Made of breathable, flexible, comfortable and versatile microfiber waffle fabric.
- Corner bottom rounded seams for a superior finish.
- Overlocked contour for added strength and durability.
- Features a twill fabric hanger in one of the corners that makes it easy to store and dry.
- Suitable methods of marking: screen printing, transfer printing, embroidery, vinyl application.
- Ideal for surfaces cleaning.

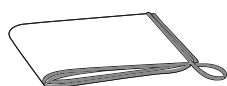

	☉ ONLY
SIZES	ONLY
HIGH	40
LONG	70

POLYESTER
80%

POLYAMIDE
20%

DENSIDAD
400 g/m²

PCS X BOX
200

PCS X BAG
5

WAFFLE TEX.



New

NAPKIN MENU

- Cloth Napkin for Catering and Restaurants.
- Made of durable and long-lasting 100% polyester satin fabric with both sides brushed and bright and absorbent finish.
- Hem-stitched decorative contour for added strength and durability.
- Suitable marking methods: sublimation on white, screen printing, embroidery, transfer printing.
- Ideal for use in restaurants and hospitality industry supplies.

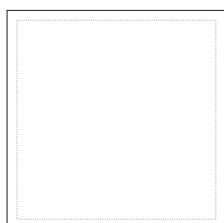

	ONLY
SIZES	ONLY
LONG	43
WIDTH	43



* Complement Large disposable table cloth HOSTEX (page 388).



NAPKIN ICECREAM

- Cloth Napkin for Catering and Restaurants.
- Made of durable and long-lasting 100% polyester satin fabric with bright and absorbent finish.
- Hem-stitched decorative contour for added strength and durability.
- Suitable marking methods: sublimation on white, screen printing, embroidery, transfer printing.
- Ideal for use in restaurants and hospitality industry supplying.

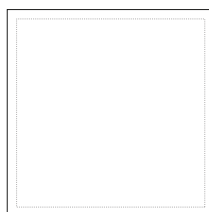

	ONLY
SIZES	ONLY
LONG	46
WIDTH	46



* Complement Tablecloth MUFFIN (page 386).



* Complement Napkin MENU (page 384).

TABLECLOTH DINNER

- Square Tablecloth.
- Made of durable and long-lasting 100% polyester satin fabric with both sides brushed and bright and absorbent finish.
- Hem-stitched decorative contour for added strength and durability.
- Suitable marking methods: sublimation on white, screen printing, embroidery, transfer printing.
- Ideal for use in restaurants and hospitality industry supplies.

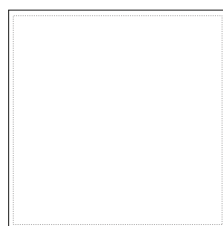

	<input checked="" type="radio"/> ONLY
SIZES	ONLY
LONG	142
WIDTH	142



TABLECLOTH BRUNCH

- Round Tablecloth.
- Made of durable and long-lasting 100% polyester satin fabric with both sides brushed and bright and absorbent finish.
- Hem-stitched decorative contour for added strength and durability.
- Suitable marking methods: sublimation on white, screen printing, embroidery, transfer printing.
- Ideal for use in restaurants and hospitality industry supplies.

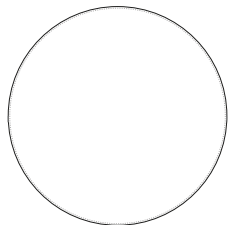

	<input checked="" type="radio"/> ONLY
SIZES	ONLY
DIAMETER	148



* Complement Napkin MENU (page 384).

TABLECLOTH MUFFIN

- Big-Sized Squared Tablecloth.
- Made of durable and long-lasting 100% polyester satin fabric with bright and absorbent finish.
- Hem-stitched decorative contour for added strength and durability.
- Suitable marking methods: sublimation on white, screen printing, embroidery, transfer printing.
- Ideal for use in restaurants and hospitality industry supplying.

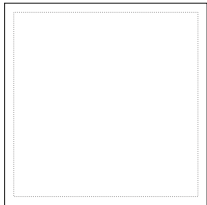

	☉ ONLY
SIZES	ONLY
LONG	150
WIDTH	150



* Complement Napkin ICECREAM (page 384).



TABLECLOTH SAUCE

- Squared Tablecloth.
- Made of durable and long-lasting 100% polyester satin fabric with bright and absorbent finish.
- Hem-stitched decorative contour for added strength and durability.
- Suitable marking methods: sublimation on white, screen printing, embroidery, transfer printing.
- Ideal for use in restaurants and hospitality industry supplying.

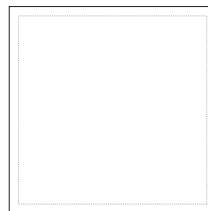

	☉ ONLY
SIZES	ONLY
LONG	98
WIDTH	98



* Complement Napkin ICECREAM (page 384).

TABLECLOTH BANQUET

- Roll of Continuous Non-Woven Fabric Tablecloth.
- Made of durable and repellent non-woven fabric.
- Whole roll format to cut to the required size in each case.
- Ideal for hotels, canteens, catering services, popular banquets, hospitality industry supplying and other uses.

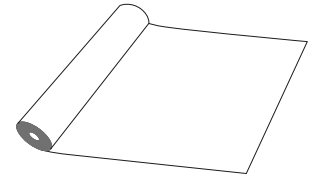

	<input checked="" type="radio"/> ONLY
SIZES	ONLY
WIDTH	120
LENGTH (METERS)	100

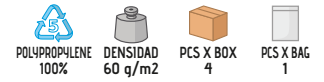

* Complement Napkin MENU (page 384).

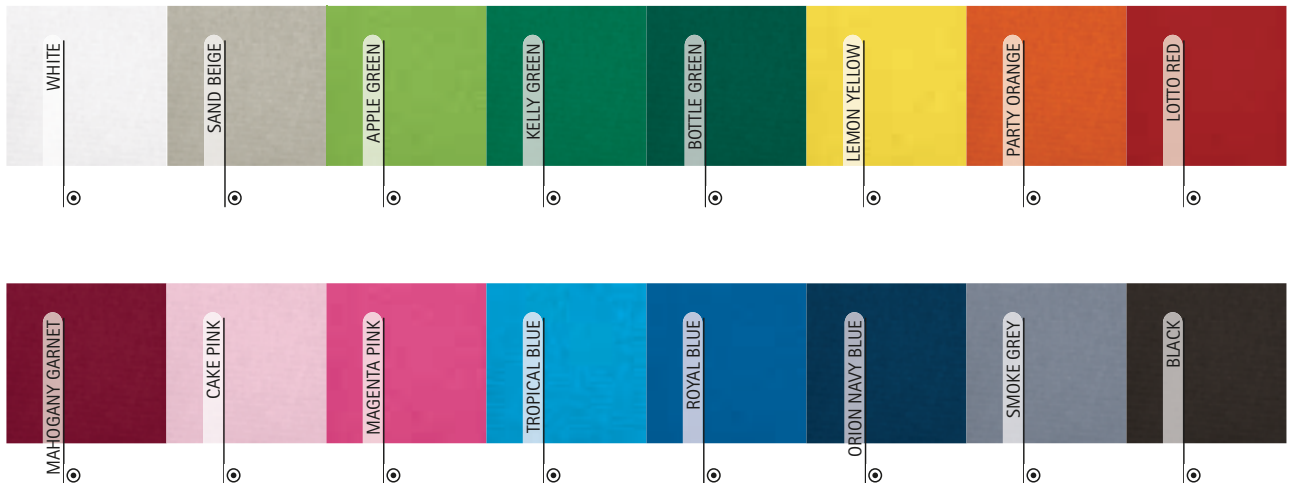

LARGE DISPOSABLE TABLE CLOTH **HOSTEX**

- Large-sized Disposable Non-Woven Fabric Tablecloth.
- Made of durable and repellent non-woven fabric.
- Rolls of 100 units pre-cut for easy use.
- Ideal for hotels, canteens, catering services, hospitality industry supplying, and more.

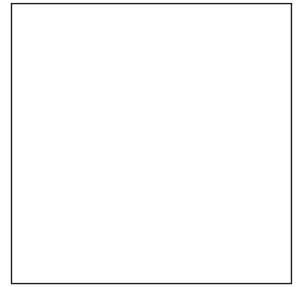

	☉ ONLY
SIZES	ONLY
LONG	120
WIDTH	120

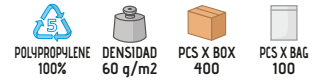

* Complement Napkin MENU (page 384).

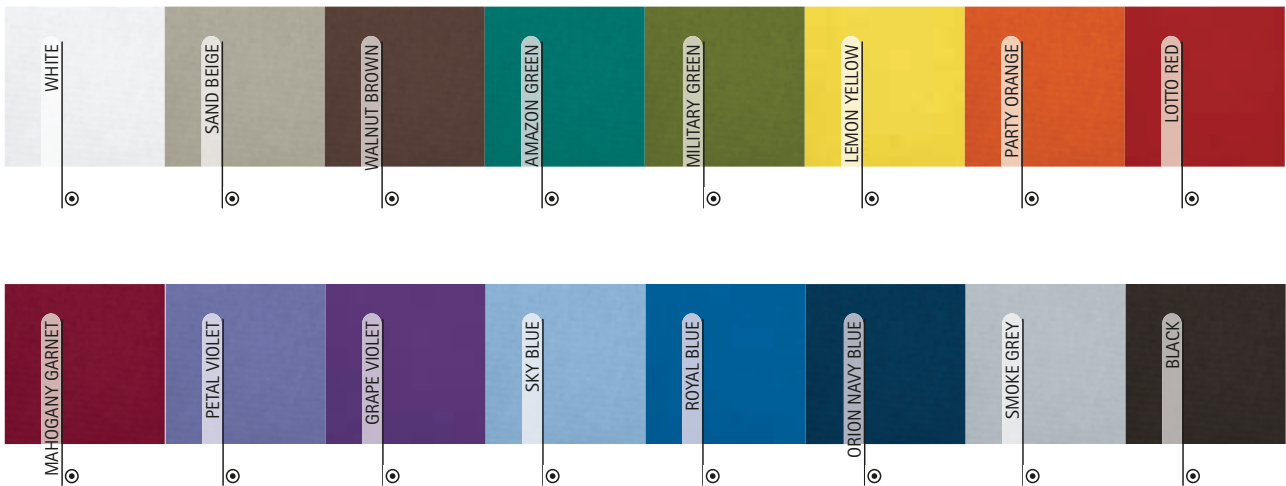

RECTANGULAR DISPOSABLE TABLE RUNNER **HOSTEX**

- Disposable Non-Woven Fabric Table Runner.
- Made of durable and repellent non-woven fabric.
- Rolls of 100 units pre-cut for easy use.
- Ideal for hotels, canteens, catering services, and more.



	<input checked="" type="radio"/> ONLY
SIZES	ONLY
LONG	120
WIDTH	40

POLYPROPYLENE 100%
 DENSIDAD 60 g/m²
 PCS X BOX 900
 PCS X BAG 100

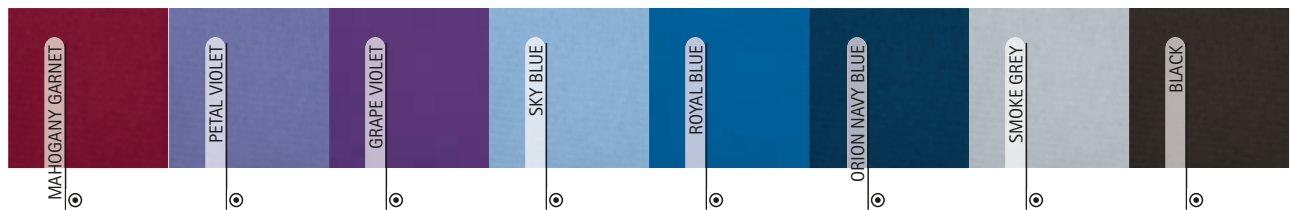

INDIVIDUAL DISPOSABLE TABLE CLOTH HOSTEX

- Disposable Non-Woven Fabric Placemat.
- Made of durable and repellent non-woven fabric.
- Ideal for hotels, canteens, catering services, hospitality industry supplying, and more.

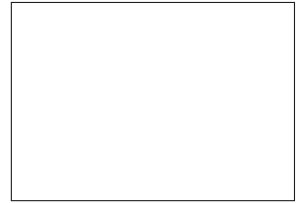

	<input checked="" type="radio"/> ONLY
SIZES	ONLY
LONG	50
WIDTH	35

POLYPROPYLENE 100%
 DENSIDAD 60 g/m2
 PCS X BOX 2000
 PCS X BAG 100



* Complement Napkin MENU (page 384).

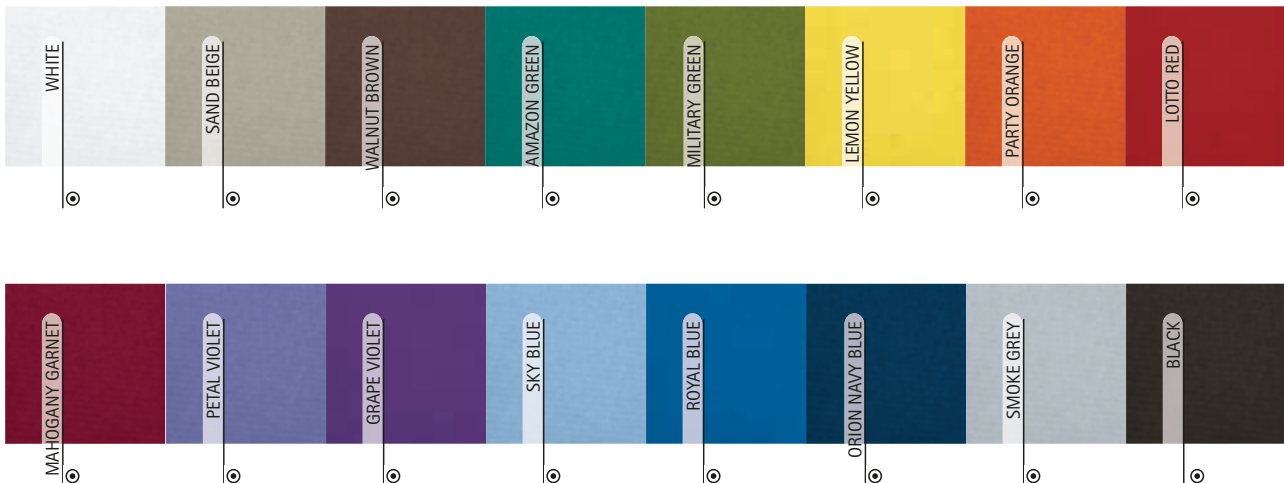



* Complement Napkin MENU (page 384).

TABLECLOTH BREAKFAST

- Disposable Non-Woven Fabric Placemat.
- Made of lightweight, durable and repellent non-woven fabric.
- Ideal for hotels, canteens, catering services, hospitality industry supplying, and more.



	☉ ONLY
SIZES	ONLY
HIGH	30
LONG	45

POLYPROPYLENE 100%
 DENSIDAD 50 q/m²
 PCS X BOX 2000
 PCS X BAG 100



FUNDA SILLA THRONE

- Slipcover.
- Made of flexible and durable stretchy knit fabric.
- Overlocked inner seams for added strength and durability.
- Hemmed bottom featuring four reinforced inner pockets to hold the chair legs.
- Suitable methods of marking: screen printing, transfer printing, vinyl application.
- Ideal for banquets, weddings, celebrations, hotels and events that require special decoration.



	☉ ONLY
SIZES	ONLY
LONG	89
WIDTH	38

POLYESTER 92%
 ELASTANE 8%
 DENSIDAD 200 q/m²
 PCS X BOX 50
 PCS X BAG 1



New

CHAIR TIE WEDDING

- Chair Ribbon.
- Made of satin fabric with a soft and pleasant touch.
- Suitable marking methods: screen printing, transfer printing, vinyl application.
- Ideal for banquets, weddings, celebrations, hotels and events that require special decoration.

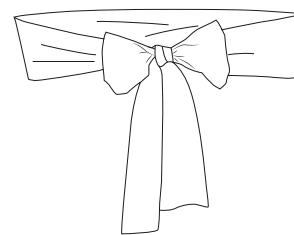

	☉ ONLY
SIZES	ONLY
LONG	10
WIDTH	236

POLYESTER 100%
 DENSIDAD 125 g/m2
 PCS X BOX 200
 PCS X BAG 1



* Complement Funda silla THRONE (page 391).





BAG MIRANDA

- Flat Non-Woven Fabric Bag with Die-Cut Handle.
- Made of lightweight and water-repellent non-woven fabric with embossed finish.
- Seamless bottom and heat-sealed side seams for enhanced durability.
- Hemmed top contour with heat-sealed reinforcement at the junction point for added strength, and a die-cut handle for easy carrying.
- With volume of 10 litres and a load capacity of approximately 8kg.
- Suitable marking methods: screen printing.
- Ideal for a corporate gift and a personalised gift.

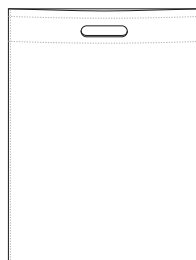

	ONLY
SIZES	ONLY
HIGH	43
WIDTH	34

POLYPROPYLENE
100%DENSIDAD
75 g/m²PCS X BOX
400PCS X BAG
20

WR FABRIC



BAG CHARLOTTE

- Flat Square Short-Handled Non-Woven Fabric Bag.
- Made of lightweight and water-repellent non-woven fabric with embossed finish.
- Seamless bottom and heat-sealed side seams for enhanced durability.
- Hemmed top contour and handles with heat-sealed cross-shaped reinforcement at the junction point for added strength.
- With volume of 9 litres and a load capacity of approximately 8 kg.
- Suitable marking methods: screen printing.
- Ideal for a corporate gift, a personalised gift and daily use.



	ONLY
SIZES	ONLY
HIGH	38
WIDTH	35
HANDLES	35

POLYPROPYLENE
100%DENSIDAD
75 g/m²PCS X BOX
300PCS X BAG
10

WR FABRIC



* Male complement Women L/S shirt VENEZIA (page 145). * Female complement Women chino trousers ALESSIA (page 220).

BAG MALL

- Elongated Medium-Handled Non-Woven Fabric Bag.
- Made of lightweight and water-repellent non-woven fabric with embossed finish.
- Seamless bottom and heat-sealed side seams for enhanced durability.
- Hemmed top contour and handles with heat-sealed cross-shaped reinforcement at the junction point for added strength.
- With volume of 10 litres and a load capacity of approximately 11 kg.
- Suitable marking methods: screen printing.
- Ideal for a corporate gift and a personalised gift.



* Male complement T-Shirt RICKY (page 30).

	☉ ONLY
SIZES	ONLY
HIGH	40
WIDTH	36
HANDLES	60

WR FABRIC
 POLYPROPYLENE 100%
 DENSIDAD 75 q/m2
 PCS X BOX 300
 PCS X BAG 10



BAG EXPO

- Flat Long-Handled Non-Woven Fabric Bag.
- Made of lightweight and water-repellent non-woven fabric with embossed finish.
- Seamless bottom and side seams sewn with strong thread for enhanced durability.
- Hemmed top contour and handles with heat-sealed cross-shaped reinforcement at the junction point for added strength.
- With volume of 14 litres and a load capacity of approximately 25kg.
- Suitable marking methods: screen printing.
- Ideal for a corporate gift and personalised gift.



* Male complement L/S Shirt OPORTO (page 136).

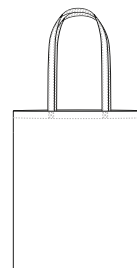

	☉ ONLY
SIZES	ONLY
HIGH	38
WIDTH	40
HANDLES	60

WR FABRIC
 POLYPROPYLENE 100%
 DENSIDAD 80 q/m2
 PCS X BOX 300
 PCS X BAG 50





SUBLIMATION CLOTH BAG HELEN

- Sublimation Tote Bag.
- Made of durable and long-lasting polyester flat weave.
- Seamless bottom and overlapped side seams for enhanced durability.
- Hemmed top contour and handles with cross-stitched thread reinforcement at the junction point for added strength.
- With volume of 8 litres and a load capacity of approximately 20 kg.
- Suitable marking methods: sublimation, screen printing, transfer printing.
- Ideal for a personalised gift, a corporate gift and daily use.

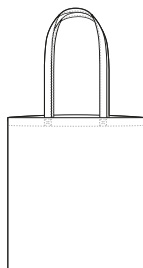

	☉ ONLY
SIZES	ONLY
HIGH	42
WIDTH	38
HANDLES	70.5



* Female complement Women L/S shirt STAR (page 138) Women chino trousers ALESSIA (page 220).

CLOTH BAG BREAD

- Short-Handled Tote Bag.
- Made of a sturdy cotton twill fabric blended with polyester for strength and durability.
- Handles reinforced with cross-stitching at the junction point for added strength and overlapped side seams for enhanced durability.
- Designed to be folded and easily carried, promoting the reduction of plastic usage during shopping.
- With volume of 11 litres and a load capacity of approximately 15kg.
- Suitable marking methods: screen printing, transfer printing, vinyl application.
- Ideal as promotional clothing, for a personalised gift and daily use.

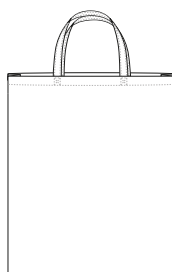

	☉ ONLY
SIZES	ONLY
HIGH	38
WIDTH	42
HANDLES	30



* Female complement T-Shirt AMANDA (page 47).

BAG CALIOPE

- Long-Handled Tote Bag.
- Made of 100% cotton natural fabric, without chemical dye treatment, ensuring durability, breathability, and environmental friendliness.
- Handles reinforced with cross-stitching at the junction point for added strength and overlapped side seams for enhanced durability.
- Designed to be folded and easily carried, promoting the reduction of plastic usage during shopping.
- With volume of 10 litres and a load capacity of approximately 20kg.
- Suitable marking methods: screen printing, transfer printing, vinyl application.
- Ideal for a personalised gift, a corporate gift and daily use.

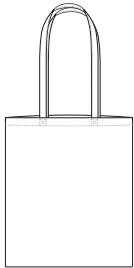

	☉ ONLY
SIZES	ONLY
HIGH	42
WIDTH	37
HANDLES	71

COTTON 100%
 DENSIDAD 160 g/m2
 PCS X BOX 200
 PCS X BAG 10



* Female complement Technical T-Shirt RESISTANCE (page 63).



BAG CARRIE

- Rectangular Short-Handled Non-Woven Fabric Bag.
- Made of non-woven fabric with plastic-coated finish on the outside for added durability.
- Hemmed top contour and handles with heat-sealed cross-shaped reinforcement at the junction point for added strength.
- Gusseted sides and corners to provide greater capacity.
- With volume of 12 litres and a load capacity of approximately 9kg.
- Suitable marking methods: screen printing.
- Ideal for a corporate gift, a personalised gift and daily use.

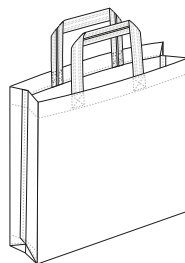

	☉ ONLY
SIZES	ONLY
HIGH	34
WIDTH	39.5
HANDLES	35
DEEP	10



POLYPROPYLENE 100%
 DENSIDAD 100 g/m2
 PCS X BOX 200
 PCS X BAG 10





* Male complement T-Shirt FRESH (page 31).

BAG SHOPPING

- Elongated Short-Handled Gusseted Non-Woven Fabric Bag.
- Made of non-woven fabric with plastic-coated finish on the outside for added durability.
- Hemmed top contour and handles with heat-sealed cross-shaped reinforcement at the junction point for added strength.
- Gusseted sides and corners to provide greater capacity.
- With volume of 19 litres and a load capacity of approximately 18 kg.
- Suitable marking methods: screen printing.
- Ideal for a corporate gift, personalised gift and daily use.

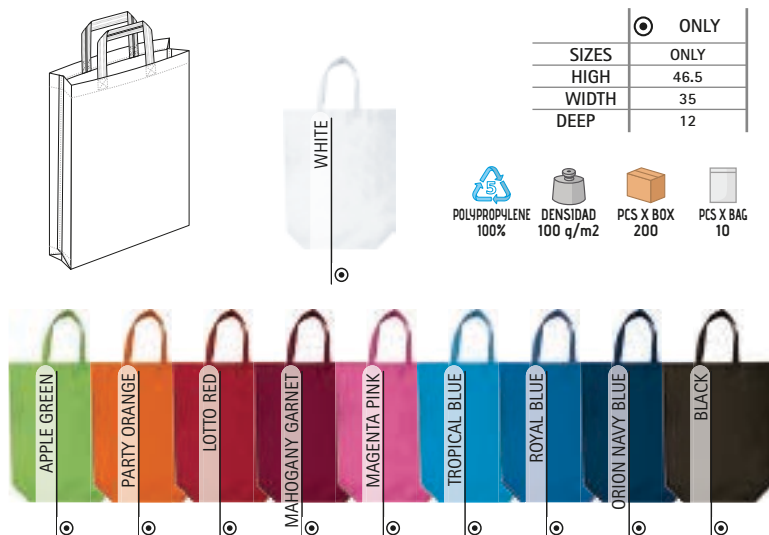

BAG SAMANTHA

- Extra-Large Medium-Handled Gusseted Non-Woven Fabric Bag.
- Made of lightweight and water-repellent non-woven fabric with embossed finish.
- Hemmed top contour and handles with heat-sealed cross-shaped reinforcement at the junction point for added strength.
- Gusseted sides and corners to provide greater capacity.
- With volume of 43 litres and a load capacity of approximately 30 kg.
- Suitable marking methods: screen printing.
- Ideal for a corporate gift, a personalised gift and daily use.

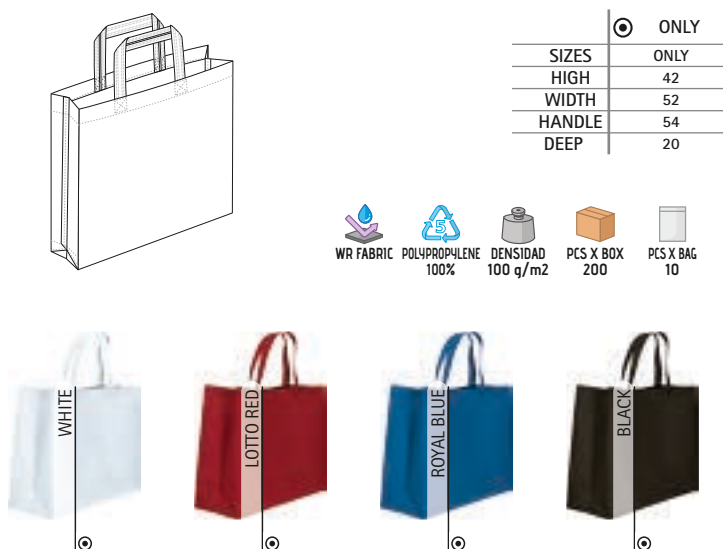

BAG FANCY

- Elongated Short-Handled Gusseted Non-Woven Fabric Bag.
- Made of lightweight and water-repellent non-woven fabric with embossed finish.
- Hemmed top contour, seamless bottom, handles with cross-stitched thread reinforcement at the junction point for added strength and overlocked side seams for enhanced durability.
- Central hook-and-loop fastening to keep belongings securely stored and side gussets to provide greater capacity.
- Available in small and large sizes with a volume of 7 litres (small) and 20 litres (large), and a load capacity of 9 kg (small) and 28 kg (large).
- Suitable marking methods: screen printing.
- Ideal for a corporate gift, personalised gift and daily use.

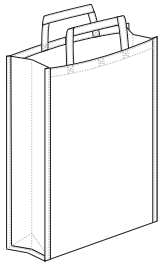

	SMALL	LARGE
SIZES	SMALL	LARGE
HIGH	25	43
WIDTH	31	35
DEEP	10	13.5

WR FABRIC
 POLYPROPYLENE 100%
 DENSIDAD 80 q/m2
 PCS X BOX 200
 PCS X BAG 25



CROSSBODY BAG POINT

- Two-Tone Long-Handled Non-Woven Crossbody Bag.
- Made of lightweight and water-repellent non-woven fabric with embossed finish.
- Hemmed top contour, handle and side seams edged with reinforced fabric and thread for added strength.
- Gusseted sides to provide greater capacity.
- With volume of 8 litres and a load capacity of approximately 10kg.
- Suitable marking methods: screen printing.
- Ideal for a corporate gift, a personalised gift and daily use.

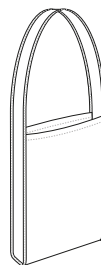

	ONLY
SIZES	ONLY
HIGH	35
WIDTH	40
HANDLES	112
DEEP	6

WR FABRIC
 POLYPROPYLENE 100%
 DENSIDAD 80 q/m2
 PCS X BOX 200
 PCS X BAG 50

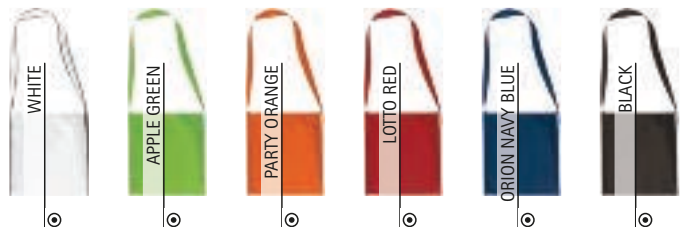



* Female complement Dress LINDA (page 50).

BAG EASTON

- Medium-Sized Flat Non-Woven Fabric Bag with Die-Cut Handle.
- Made of lightweight and water-repellent non-woven fabric with embossed finish.
- Seamless bottom and heat-sealed side seams for enhanced durability.
- Hemmed top contour with heat-sealed reinforcement at the junction point for added strength, and a die-cut handle for easy carrying.
- With volume of 7,5 litres and a load capacity of approximately 12 kg.
- Suitable marking methods: screen printing.
- Ideal for a corporate gift and personalised gift.

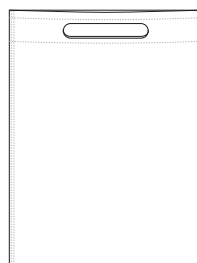

	ONLY
SIZES	ONLY
HIGH	37
WIDTH	29

WR FABRIC
 POLYPROPYLENE 100%
 DENSIDAD 75 q/m2
 PCS X BOX 400
 PCS X BAG 20



BAG GOSSIPGIRL

- Big-Sized Flat Non-Woven Fabric Bag with Die-Cut Handle for Easy Carrying.
- Made of lightweight and water-repellent non-woven fabric with embossed finish.
- Seamless bottom and heat-sealed side seams for enhanced durability.
- Hemmed top contour, double heat-sealed seams for added strength, and a die-cut handle for easy carrying.
- With volume of 20 litres and a load capacity of approximately 12 kg.
- Suitable marking methods: screen printing.
- Ideal for a corporate gift and a personalised gift.

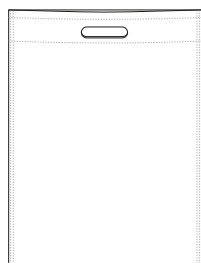

	ONLY
SIZES	ONLY
HIGH	49.5
WIDTH	40

WR FABRIC
 POLYPROPYLENE 100%
 DENSIDAD 75 q/m2
 PCS X BOX 400
 PCS X BAG 20

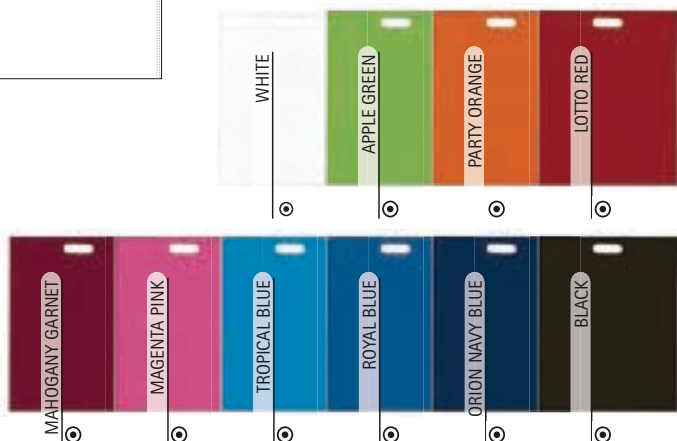

BAG JAYDEN

- Small-Sized Flat Non-Woven Fabric Bag with Die-Cut Handle.
- Made of lightweight and water-repellent non-woven fabric with embossed finish.
- Seamless bottom and heat-sealed side seams for enhanced durability.
- Hemmed top contour, double heat-sealed seams for added strength, and a die-cut handle for easy carrying.
- With volume of 5 litres and a load capacity of approximately 10 kg.
- Suitable marking methods: screen printing.
- Ideal for a corporate gift and a personalised gift.

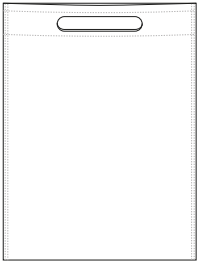

	ONLY
SIZES	ONLY
HIGH	32
WIDTH	25

WR FABRIC
 POLYPROPYLENE 100%
 DENSIDAD 75 g/m²
 PCS X BOX 400
 PCS X BAG 20



* Female complement Dress LINDA (page 50).



BAG SIRAH

- Elongated Flat Non-Woven Fabric Bag with Die-Cut Handle for Easy Carrying.
- Made of lightweight and water-repellent non-woven fabric with embossed finish.
- Seamless bottom and heat-sealed side seams for enhanced durability.
- Hemmed top contour, double heat-sealed seams for added strength, and a die-cut handle for easy carrying.
- With volume of 1 litre and a load capacity of approximately 4 kg.
- Suitable marking methods: screen printing.
- Ideal for a corporate gift, personalised gift and bottle packaging.

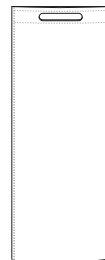

	ONLY
SIZES	ONLY
HIGH	40
WIDTH	16.5

WR FABRIC
 POLYPROPYLENE 100%
 DENSIDAD 75 g/m²
 PCS X BOX 400
 PCS X BAG 20



BAG TOUR

- Versatile Zippered Bag.
- Made of strong and durable waterproof fabric.
- Overlocked side seams for enhanced durability.
- Zip closure to keep belongings securely stored.
- Available in various sizes with a volume of 0,8 litres (small), 1,2 litre (medium), 2 litres (large) and 3 litres (extra-large).
- Suitable marking methods: screen printing, transfer printing.
- Ideal for organizing small items within a larger bag or backpack, for a personalised gift and a corporate gift.



	SMALL	MEDIAN	LARGE	EXTRALARGE
SIZES	SMALL	MEDIAN	LARGE	EXTRALARGE
HIGH	15	18	22	26
WIDTH	18	22	27	32

WR FABRIC

WP FABRIC

POLYESTER 100%

DENSIDAD 140 q/m2

PCS X BOX 300

PCS X BAG 50

WHITE

SAND BEIGE

KAMEL BROWN

SPRING GREEN

LEMON YELLOW

PARTY ORANGE

LOTTO RED

MAHOGANY GARNET

ROYAL BLUE

ORION NAVY BLUE

SMOKE GREY

BLACK

BAG METRO

- Multi-purpose Drawstring Cloth Bag.
- Made of a sturdy cotton twill fabric blended with polyester for strength and durability.
- Hemmed top contour and overlocked interior seams for enhanced durability.
- Drawstring closure to keep belongings securely stored.
- Available in various sizes with a volume of 0,5 litres (small), 1 litre (medium), 2, 5 litres (large) and 4 litres (extra-large).
- Suitable marking methods: screen printing, transfer printing, vinyl application.
- Ideal for storing small items, for a personalised gift and a corporate gift.

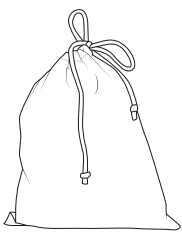

	SMALL	MEDIAN	LARGE	EXTRALARGE
SIZES	SMALL	MEDIAN	LARGE	EXTRALARGE
HIGH	13	20	27	35
WIDTH	16	25	32	39

POLYESTER 65%

COTTON 35%

DENSIDAD 120 q/m2

PCS X BOX 400

PCS X BAG 50

WHITE

SAND BEIGE

APPLE GREEN

BOTTLE GREEN

LEMON YELLOW

LOTTO RED

CAKE PINK

SKY BLUE

ROYAL BLUE

ORION NAVY BLUE

SMOKE GREY

BLACK



CASE **NEBULOUS**

- Flat Zippered Pencil Case.
- Made of thick and durable waterproof Canvas fabric for strength and durability.
- Matching zippered top closure for an easy and secure storage.
- Suitable marking methods: screen printing, transfer printing, vinyl application.
- Ideal for storing accessories, pens, office supplies, school items and for a corporate gift.

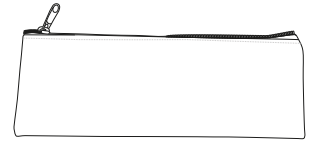

	☉ ONLY
SIZES	ONLY
HIGH	7.5
WIDTH	20.5



New

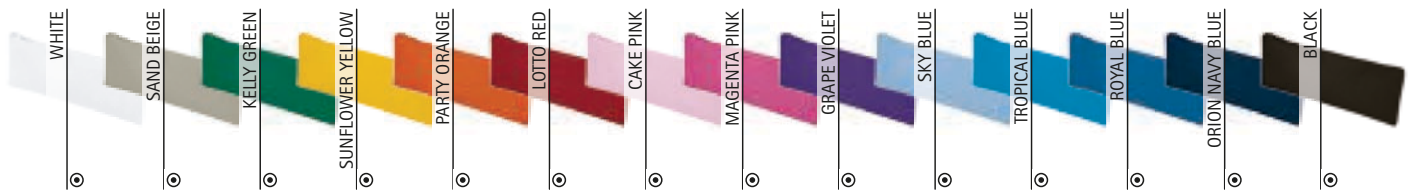



CASE FLOWER

- Front Zippered Pencil Case.
- Made of thick and durable waterproof Canvas fabric for strength and durability.
- Matching zippered top closure for an easy and secure storage.
- Suitable marking methods: screen printing, transfer printing, vinyl application.
- Ideal for storing accessories, pens, office supplies, school items and for a corporate gift.

WR FABRIC

WP FABRIC

POLYESTER 50%

PVC 50%

DENSIDAD 450 g/m2

PCS X BOX 200

PCS X BAG 10

	ONLY
SIZES	ONLY
HIGH	11.5
WIDTH	21.5

ORGANZA BAG QUEEN

- Fantasy Multi-Purpose Bag.
- Made of organza fabric with shiny and metallic finish.
- Decorative bow closure that can be adjusted by pulling on both sides for a secure storage.
- Approximate capacity of 0,04 litres (small size), 0,2 litres (medium size) and 0,3 litres (large size).
- Ideal for storing and wrapping details, for a personalised gift, jewellery or decorative objects.



	SMALL	MEDIAN	LARGE
SIZES	SMALL	MEDIAN	LARGE
HIGH	9	12	15
WIDTH	7	8.5	11

POLYESTER 100%

DENSIDAD 60 q/m2

PCS X BOX 10000

PCS X BAG 100



SUIT COVER TAILOR

- Non-Woven Fabric Suit Cover.
- Made of non-woven fabric with embossed and repellent finish.
- Short handles on both sides, which allow it to be used extended or folded and make it easy to carry, with cross-shaped reinforcement, sewn with thread for added strength and durability.
- Upper opening for hanger passage that allows the cover to be hung easily.
- Bottom zipper for better storage of garments.
- Suitable marking methods: screen printing.
- Ideal for storing suits, coats, jackets, shirts, and more.

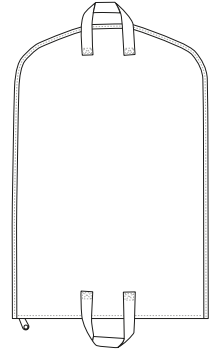

	⊙ ONLY
SIZES	ONLY
HIGH	100
WIDTH	65

POLYPROPYLENE 100%
 DENSIDAD 70 g/m2
 PCS X BOX 100
 PCS X BAG 10



* Male complement Belt RUDOLF (page 346)Chino trousers ALEXANDER (page 219)l/S Shirt ACADEMY (page 141).



SUIT COVER SUIT



- Suit Cover with Transparent Window.
- Made of durable, long-lasting and repellent Oxford fabric.
- Full-zip front closure, upper opening for hanger passage that allows the cover to be hung easily, and a bottom loop that allows it to be used extended or folded and make it easy to carry.
- Large transparent window that allows you to see the garment stored without having to open the cover.
- Small transparent window for garment identifier, storage date or any other relevant information.
- Suitable marking methods: screen printing, transfer printing, vinyl application.
- Ideal for storing suits, coats, jackets, shirts, and more.

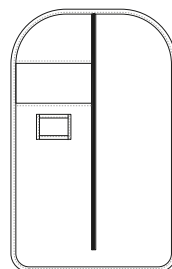

	<input checked="" type="radio"/> ONLY
SIZES	ONLY
LONG	105
WIDTH	59

POLYESTER 100%
 DENSIDAD 125 g/m2
 PCS X BOX 50
 PCS X BAG 5



* Female complement Women L/S shirt STAR (page 138) Women chino trousers ALESSIA (page 220).

SUIT COVER SHERPA

- Coat Cover with Transparent Window.
- Made of strong, durable and repellent oxford fabric.
- Central full zip closure, top opening for the hanger to pass through for easy hanging and loop at the bottom for extended or folded use and easy transport.
- Large transparent window that allows you to see the garment stored without having to open the cover.
- Small transparent window for the garment identifier, date of storage any other relevant information.
- Suitable marking methods: screen printing, transfer printing, vinyl application.
- Ideal for storing coats, dresses, and more.

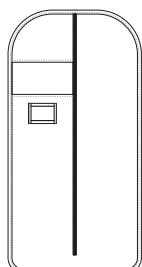

	<input checked="" type="radio"/> ONLY
SIZES	ONLY
LONG	125
WIDTH	65

POLYESTER 100%
 DENSIDAD 125 g/m2
 PCS X BOX 50
 PCS X BAG 5



* Female complement Women chino trousers ALESSIA (page 220) Women L/S shirt STAR (page 138).

SUIT COVER ATELIER

- Suit Cover and Dress Cover with Transparent Window.
- Made of durable, long-lasting and repellent Oxford fabric.
- Full-zip front closure, upper opening for hanger passage that allows the cover to be hung easily, and a bottom loop that allows it to be used extended or folded and make it easy to carry.
- Large transparent window that allows you to see the garment stored without having to open the cover.
- Small transparent window for garment identifier, storage date or any other relevant information.
- Suitable marking methods: screen printing, transfer printing, vinyl application.
- Ideal for storing long dresses or wedding, communion or party dresses, long suits or coats, and more.

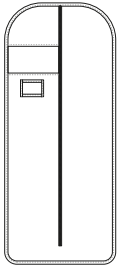

	☉ ONLY
SIZES	ONLY
LONG	150
WIDTH	65

POLYESTER
100%

DENSIDAD
125 g/m2

PCS X BOX
50

PCS X BAG
5



SMOKE GREY



BLACK



* Female complement Women chino trousers ALESSIA (page 220)Women L/S shirt VENEZIA (page 145).

SUIT COVER ORIENT

- Travel Suit Cover.
- Made of durable, long-lasting and repellent Oxford fabric.
- Short handles on both sides that allows it to be used extended or folded and make it easy to carry, with cross-shaped reinforcement sewn for added strength and durability.
-
- Metal upper opening for hanger passage that allows the cover to be hung easily.
- Double-pull zipper closure that allow the cover to be opened in a fan and on both sides.
- Suitable marking methods: screen printing, transfer printing, vinyl application.
- Ideal for storing suits, coats, jackets, shirts, and more.

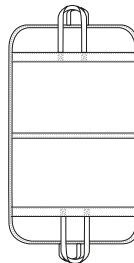

	☉ ONLY
SIZES	ONLY
HIGH	64
WIDTH	106

WR FABRIC

POLYESTER
100%

DENSIDAD
100 g/m2

PCS X BOX
50

PCS X BAG
5



* Female complement Women chino trousers ALESSIA (page 220)Women L/S shirt STAR (page 138).



BLACK



PLASTIC BAG LAREDO



- Plastic Bag with Flap.
- Made of lightweight, durable and recyclable transparent polypropylene.
- Includes a flap for closure, without adhesive, to be secured with tape or stickers.
- Features a small hole for air to escape providing compact storage once closed.
- Sold in complete packages, except for sample orders.
- Ideal for bagging all types of garments.

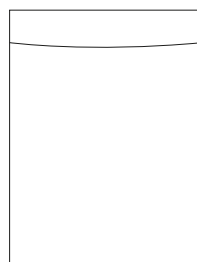

	r ₁ 1	r ₂ 2	r ₃ 3
SIZES	1	2	3
LONG	28	33	38
WIDTH	25	28	33
FLAP	5	5	5



* Complement T-Shirt RACING (page 21) Women sweatshirt JENNY (page 133).

PLASTIC BAG VERACRUZ

- Plastic Bag with Adhesive Flap.
- Made of lightweight, durable and recyclable transparent polypropylene.
- Adhesive flap at the top for easy closure by removing the protective film.
- Features a small hole for air to escape providing compact storage once closed.
- Sold in complete packages, except for sample orders.
- Ideal for bagging all types of garments.

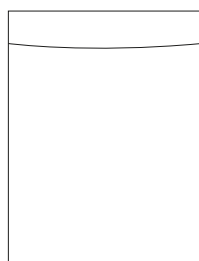

	r ₀ 0	r ₁ 1	r ₂ 2	r ₃ 3	r ₄ 4	r ₅ 5
SIZES	0	1	2	3	4	5
LONG	25	28	33	38	41	46
WIDTH	22	25	28	33	37	42
FLAP	5	5	5	5	5	5



* Complement Sweatshirt STEVEN (page 118).

PLASTIC BAG CARACAS

- Plastic Bag with Adhesive Flap and Hanger.
- Made of lightweight, durable and recyclable transparent polypropylene.
- Adhesive flap at the bottom for easy closure by removing the protective film.
- Includes a hanger on the top to hang on display racks.
- Features a small hole for air to escape providing compact storage once closed.
- Sold in complete packages, except for sample orders.
- Ideal for bagging all types of garments.

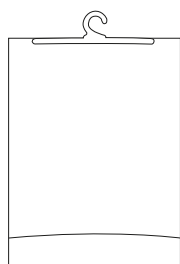

	r _{1j} 1	r _{2j} 2	r _{3j} 3
SIZES	1	2	3
LONG	28	33	38
WIDTH	25	28	33
FLAP	5	5	5



* Complement Sweatshirt ARIZONA (page 127).



PLASTIC BAG SORIA

- Plastic Bag with Adhesive Flap and Hanger.
- Made of lightweight, durable and recyclable transparent polypropylene.
- Adhesive flap at the top for easy closure by removing the protective film.
- Includes a hanger on the top to hang on display racks.
- Features a small hole for air to escape providing compact storage once closed.
- Sold in complete packages, except for sample orders.
- Ideal for bagging all types of garments.

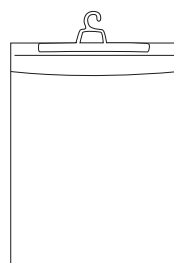

	r _{1j} 1	r _{2j} 2	r _{3j} 3
SIZES	1	2	3
LONG	30	35	40
WIDTH	25	28	33



* Complement Sweatshirt TERRANOVA (page 130).

RECTANGULAR FOLDING CARDBOARD **TABOA**

- Rectangular Folding Cardboard.
- Made of recycled paper.
- Sold in complete packs, except sample orders.
- Ideal for folding and bagging garments for a better presentation.



* Complement T-Shirt BIKE (page 20).



	r _{1j} 1	r _{2j} 2	r _{3j} 3	r _{4j} 4	r _{5j} 5
SIZES	1	2	3	4	5
HIGH	21	24	28	31	35
WIDTH	23	28	32	34	38

DENSIDAD
250 q/m²

PCS X BOX
500

PCS X BAG
100



SIZE STICKERS **VALINKA**

- Round Size Stickers.
- Made of paper with adhesive on the back.
- Format in packages of 29 sheets with 35 indivisible stickers, a total 1015 stickers of one size.
- Sold in complete packs, except for sample orders.
- Ideal for sticking on garments or in CARACAS, SORIA, VERACRUZ or LAREDO bags to quickly identify sizes.

SIZES	SIZES					
	S	M	L	XL	XXL	3XL
DIAMETER (MM.)	28	28	28	28	28	28

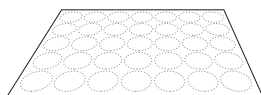

DENSIDAD
100 q/m²

PCS X BOX
100

PCS X BAG
1



HEAT-ADHESIVE REFLECTIVE TAPE **TRANSIT**

- Silver Reflective Tape, Heat-adhesive.
- Made with a heat-adhesive polyurethane base.
- Microsphere reflective system for enhanced visibility.
- Application instructions using a heat press: remove the thin plastic film from the back, heat-transfer for 15 seconds at 145 degrees with a pressure of 3 kg/cm², and finally remove the transparent plastic backing once cooled.
- Sold in full rolls of 100 metres long and 5 centimetres wide.
- Ideal for applying on workwear to improve user visibility.

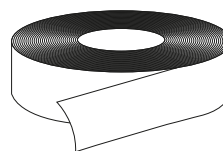

	⊙ ONLY
SIZES	ONLY
WIDTH	5
LENGTH (METERS)	100

HEAT-ADHESIVE REFLECTIVE TAPE **DUSK**

- Reflective Heat-adhesive Tape in a wide range of Colours.
- Made with a heat-adhesive polyurethane base.
- Microsphere reflective system for enhanced visibility.
- Application instructions using a heat press: remove the thin plastic film from the back, heat-transfer for 15 seconds at 145 degrees with a pressure of 3 kg/cm², and finally remove the transparent plastic backing once cooled.
- Available in a wide variety of colours.
- Sold in full rolls of 100 metres long and 5 centimetres wide.
- Ideal for applying on workwear to improve user visibility.

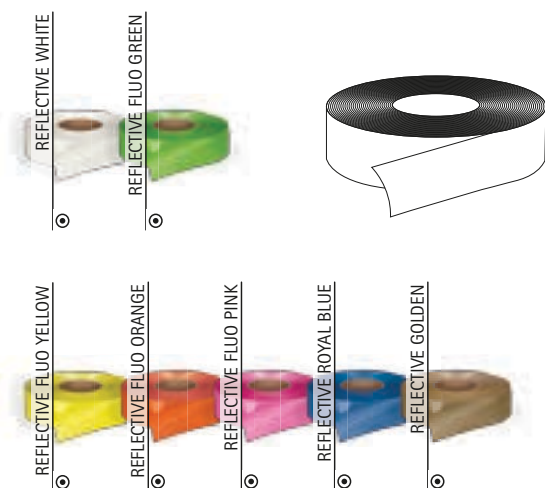

	⊙ ONLY
SIZES	ONLY
WIDTH	5
LENGTH (METERS)	100

HEAT-ADHESIVE REFLECTIVE TAPE **PILESA**

- Silver Heat-adhesive Reflective Tape with Striped Design.
- Made with a heat-adhesive polyurethane base.
- Segmented inclined lines design that increase elasticity and breathability once applied on the garment.
- Microsphere reflective system for enhanced visibility.
- Application instructions using a heat press: remove the thin plastic film from the back, heat-transfer for 15 seconds at 145 degrees with a pressure of 3 kg/cm², and finally remove the transparent plastic backing once cooled.
- Sold in full rolls of 100 metres long and 5 centimetres wide.
- Ideal for applying on workwear to improve user visibility.

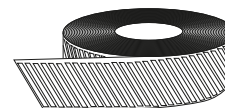

	⊙ ONLY
SIZES	ONLY
WIDTH	5
LENGTH (METERS)	100

REFLECTIVE TAPE FOR SEWING **DINAMIC**

- Silver Textile Reflective Tape for Sewing.
- Made with a 100% polyester flat weave base that is strong and long-lasting.
- Microsphere reflective system for enhanced visibility.
- Application by sewing with thread.
- Sold in full rolls of 100 metres long and 5 centimetres wide.
- Ideal for applying on workwear to improve user visibility.

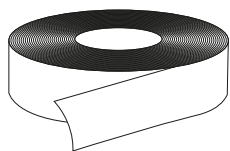

	⊙ ONLY
SIZES	ONLY
WIDTH	5
LENGTH (METERS)	100

REFLECTIVE TAPE **CARRINGTON**

- Silver Textile Reflective Tape for Sewing.
- Made with a cotton-polyester flat weave base for added strength and durability.
- Microsphere reflective system for enhanced visibility.
- Application by sewing with thread.
- Sold in full rolls of 100 metres long and 5 centimetres wide.
- Ideal for applying on workwear to improve user visibility.



	⊙ ONLY
SIZES	ONLY
WIDTH	5
LENGTH (METERS)	100

REFLECTIVE TAPE **BALDO**

- Textile Reflective Tape for Sewing, Fluo Colours.
- Made with a cotton-polyester flat weave base for added strength and durability.
- Microsphere reflective system for enhanced visibility.
- Application by sewing with thread.
- Sold in full rolls of 100 metres long and 5 centimetres wide.
- Ideal for applying on workwear to improve user visibility.

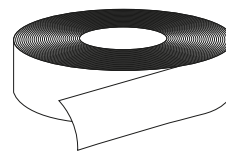

	⊙ ONLY
SIZES	ONLY
WIDTH	5
LENGTH (METERS)	100

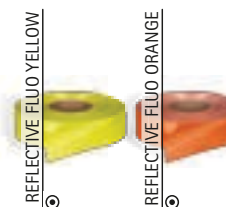
REFLECTIVE TAPE FOR SEWING **AMBER**

- Two-Tone Textile Reflective Tape for Sewing.
- Made with a strong and long-lasting 100% polyester Ottoman fabric base with central reflective band.
- Microsphere reflective system for enhanced visibility.
- Application by sewing with thread.
- Sold in full rolls of 100 metres long and 5 centimetres wide.
- Ideal for applying on workwear to improve user visibility.

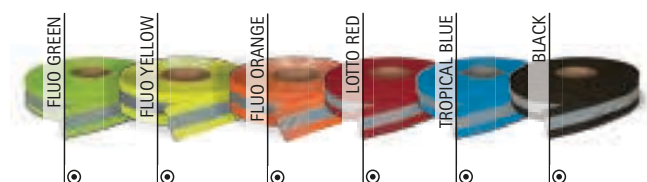
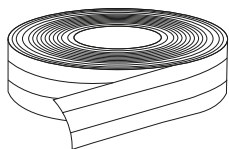

	⊙ ONLY
SIZES	ONLY
WIDTH	5
LENGTH (METERS)	100

REFLECTIVE TAPE FOR SEWING **OSAKA**

- Plasticized Reflective Tape for Sewing.
- Made with flexible plastic suitable for sewing.
- Microprism reflective system for enhanced visibility even when wet by rain.
- Available in a wide variety of colours.
- Application by sewing with thread.
- Sold in full rolls of 100 metres long and 5 centimetres wide.
- Ideal for applying on workwear to improve user visibility.

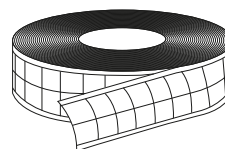
PVC
100%DENSIDAD
110 g/m2PCS X BOX
10PCS X BAG
1

	⊙ ONLY
SIZES	ONLY
WIDTH	5
LENGTH (METERS)	50

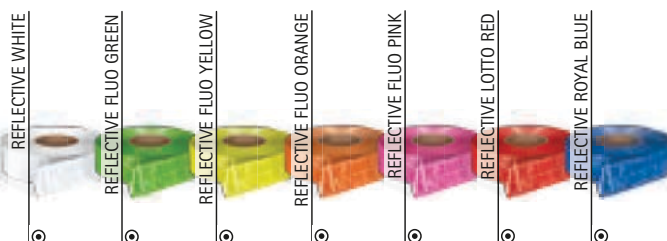
TWO-TONE REFLECTIVE TAPE FOR SEWING **HIGHMAN**

- Plasticized Reflective Tape for Sewing.
- Made with flexible plastic with square structure suitable for clothing.
- Microprism reflective system for enhanced visibility even when wet by rain.
- Application by sewing with thread.
- Sold in full rolls of 100 metres long and 5 centimetres wide.
- Ideal for applying on workwear to improve user visibility.

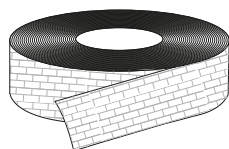
PVC
100%DENSIDAD
110 g/m2PCS X BOX
10PCS X BAG
1

	⊙ ONLY
SIZES	ONLY
WIDTH	5
LENGTH (METERS)	50

REFLECTIVE TAPE ASSORTMENT **LIVERPOOL**

- Reflective Tape Assortment.
- Made with fragments of tapes from the VALENTO catalogue.
- Includes samples of tapes of all models, both heat-adhesive and textile, with their respective colours.
- Ideal for seeing all the colours, textures and features of our tapes.

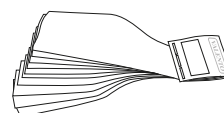

	⊙ ONLY
SIZES	ONLY
WIDTH	5





VALENTO

Catalog where you can find a wide range of textile and accessories focussed on following markets: workwear, sport wear, promotional wear, casual wear and so on...

Check out all our products on www.valento.eu

**The contents of this catalog are indicative and may be modified without prior notice.
The total or partial reproduction of this catalog is totally prohibited without the written acceptance of the company.
The content of this catalog is valid except for errors or omissions.*

CUSTOMIZATIONS VALENTO

Catalog where you can find a wide offer of modifications of our articles. For further information contact our sales department.



BORMAN INDUSTRIA TEXTIL

Catalog where you can find a wide range of fabrics, trimmings and accessories perfect for manufacturing of any kind of garment.

Check out all our products on www.bormantextil.com

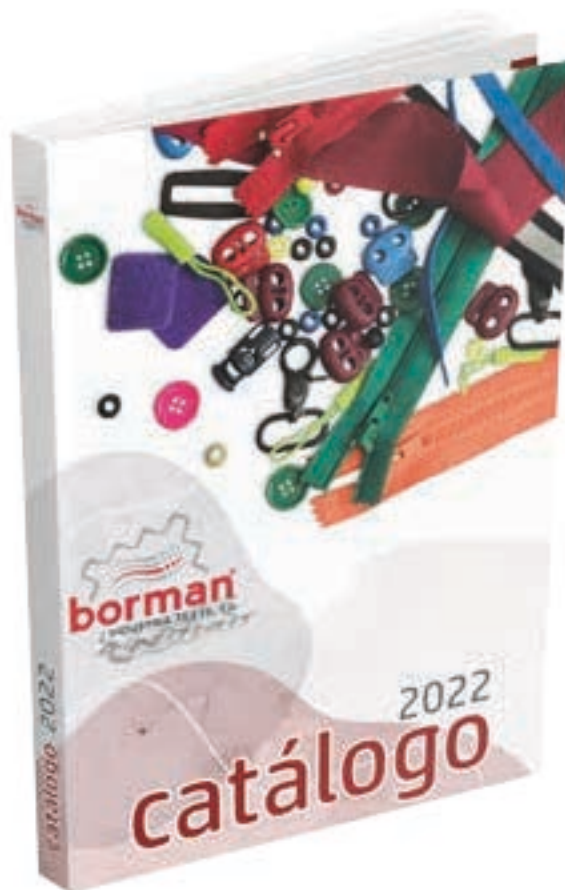

SACA UNIFORMS

Catalog where you can find a corporate wear focussed on such as collectives a: police, firemen, rural rangers, emergency personnel, port guards, security staff and so on...

We can do anything you need: garments, accessories, screen printing, customizations and so on...

Check out our full offer on www.sacauniforms.com

ALPHABETICAL INDEX OF PRODUCTS

ACADEMY <i>S/S SHIRT</i>	141	BORA.....	323	CHILDHOOD	56
ACADEMY <i>L/S SHIRT</i>	141	BORACAY	49	CHISPA <i>JACKET</i>	240
ACE.....	101	BOREAL	202	CHISPA <i>TROUSERS</i>	227
ACTION.....	58	BOSTON.....	82	CITICORT	340
ADVANCE.....	220	BOWER.....	378	CLARIM	238
ADVENTURE	213	BOXING	321	CLARK.....	352
AEROBIC	317	BREAD	395	CLIFFORD	344
AEROPLANE.....	76	BREAK.....	41	CLUSTER.....	254
AGAMENON	337	BREAKFAST.....	391	COBRA.....	33
AIRFORCE	174	BREDA	111	COCO	56
AIRPORT	266	BREMEN.....	363	COFFEE	368
ALANIS	252	BRENDA	46	COGENT.....	265
ALASKA	170	BRET.....	27	COLDASY.....	62
ALBERT	347	BRICKPLUS	66	COLLEGE.....	72
ALCEO	339	BRIDGE.....	277	COMANDO.....	151
ALESSIA.....	220	BRIGITTE.....	357	COMBI <i>T-SHIRT</i>	35
ALEXANDER	219	BRODY.....	232	COMBI <i>CAP</i>	288
ALPINE.....	306	BROOKLYN.....	346	COMBI <i>POLO</i>	103
AMANDA.....	47	BRUNCH.....	385	COMFY.....	309
AMBER	411	BUBBLE	318	COMIC.....	24
ANETO.....	268	BUCANAN.....	75	CONDOR.....	144
ANSAR.....	330	BUFFALO	164	CONGRESS <i>S/S SHIRT</i>	143
APPETIZER	367	BUILD.....	264	CONGRESS <i>L/S SHIRT</i>	143
APOLO.....	121	BULERIA	53	COOKING	382
ARCE	153	BULL.....	230	COOL.....	29
ARCTIC.....	187	CABERNET	369	COOPER.....	181
ARES.....	196	CACHIRULO <i>TRIANGULAR SCARF</i>	284	CORAL.....	326
ARIZONA.....	127	CACTUS	126	CORDON.....	381
ARKANSAS	203	CAIMAN	34	CORIANDER.....	375
ARMY.....	297	CALEDONIA	171	CORRIB.....	187
ARROW.....	39	CALGARY	162	COSMO.....	233
ARTHUR.....	354	CALIFORNIA	96	COSTA	245
ASPEN.....	178	CALIOPE	396	COUCH	313
ASTUN	61	CAMPUS.....	74	COULANT	380
ATELIER	406	CANCUN	48	COURT <i>JACKET</i>	86
ATENAS	360	CANDICE	192	COURT <i>TROUSERS</i>	86
ATHLETIC.....	25	CANFRANC.....	83	COVER.....	309
AUSTIN	244	CAPRI.....	356	CRAWL.....	323
AVALON.....	172	CARABU	331	CRETA	249
AVANT.....	116	CARACAS	408	CREW.....	246
AVENUE.....	205	CARDIGAN <i>WOMEN JACKET</i>	150	CRIB	311
AZOR.....	333	CARDIGAN.....	150	CROSSING	69
BALAK.....	196	CARL.....	122	CRUISE	30
BALDO	411	CARLA	356	CUCO	333
BALTIMORE	203	CARRIE	396	CULTURE.....	338
BANDANA	283	CARRINGTON.....	411	CUSHION	312
BANQUET.....	387	CASTER.....	222	CYBORG	79
BARBECUE.....	377	CATALOG BORMAN.....	414	CYCLONE.....	256
BARENS.....	179	CATALOG CUSTOMIZATIONS VALENTO.....	413	DAFNE.....	156
BASSET.....	159	CATALOG SACA UNIFORMS.....	414	DAKOTA	155
BATAVIA	171	CATALOG VALENTO 2024	413	DALLAS	204
BAYWATCH.....	73	CATCH.....	42	DANUBIO	307
BEAR	41	CAYENNE	376	DARION	211
BEAT.....	78	CECILE	166	DARKO	236
BEATRIZ.....	251	CEIBA	320	DARWIN.....	109
BELICE	49	CEREMONY	139	DATOR.....	214
BENASQUE	81	CERLER.....	177	DENVER	42
BERGEN.....	274	CHALK.....	147	DENZEL.....	131
BERING.....	172	CHALLENGE.....	64	DEREK.....	204
BIKE.....	20	CHARANGA	281	DESERT	212
BILL.....	348	CHARLIE.....	44	DINAMIC.....	410
BIRDMAN	217	CHARLOTTE.....	393	DINNER	385
BISTRO.....	372	CHEF.....	366	DINO	43
BLUMMER	170	CHESTER	122	DISCOVERY	328
BONDI.....	132	CHESTNUT	228	DOCTOR.....	255

ALPHABETICAL INDEX OF PRODUCTS

DOCUMENT.....	345	GLASGOW.....	197	KRAMER.....	330
DOUGH.....	207	GLASTONBURY.....	160	KRITAN.....	111
DREAMS.....	316	GOLF.....	102	KUDOS.....	353
DRICEPS.....	60	GORDON.....	350	LAKE.....	212
DRILL.....	258	GOSSIPGIRL.....	399	LANDAL.....	61
DRIVER.....	152	GRADUATION.....	139	LANDING.....	68
DUBLIN.....	119	GRAHAM.....	229	LARA.....	57
DUNTON.....	374	GREGORY.....	347	LAREDO.....	407
DURAN.....	294	GRIZZLY.....	167	LARIDON.....	200
DUSK.....	410	HACKNEY.....	177	LARRY.....	209
DYNAMITE <i>TROUSERS</i>	235	HALIFAX.....	173	LAUDE.....	359
DYNAMITE <i>JACKET</i>	242	HAMBURGO.....	93	LAVENDER.....	247
EAGLE.....	23	HAMPSHIRE.....	206	LEIDEN.....	251
EASTON.....	399	HARDWARE.....	189	LEOPARD.....	66
EGER.....	125	HAROLD.....	353	LEWIS.....	230
ENEA.....	317	HAWK.....	97	LIGHTRON.....	84
ENDURANCE.....	218	HELEN.....	395	LINCE.....	245
ENJOY.....	117	HELSINKI.....	249	LINDA.....	50
EOLO.....	109	HERACLIO.....	183	LINK.....	250
EPSILON.....	174	HIERBAS.....	284	LION.....	140
ESELL.....	271	HIGHMAN.....	412	LIRIO.....	322
EUROPA.....	115	HIGHWAY.....	275	LISBURN.....	274
EVEREST.....	303	HILL.....	215	LIVERPOOL.....	412
EXPO.....	394	HONORIS.....	358	LIVINGSTONE.....	216
FABRIC.....	183	HORIZON.....	165	LOAD.....	253
FACTORY.....	273	HOSTEX.....	388	LOBSTER.....	238
FALCON.....	256	HUEZ.....	82	LONGFORD.....	260
FANCY.....	398	HURRICANE <i>S/S POLO SHIRT</i>	106	LOUIS.....	351
FENIX.....	329	HURRICANE <i>L/S POLO SHIRT</i>	112	LUCKY.....	31
FERIA.....	280	ICECREAM.....	384	LYRA.....	318
FERROL.....	210	IBIZA.....	360	LYRIC.....	285
FESTIVAL.....	336	IDAHO.....	162	MAASTRICHT.....	99
FIESTA <i>SQUARE SCARF</i>	283	INDIANA.....	51	MAIDU.....	176
FIESTA <i>TRIANGULAR SCARF</i>	282	IOWA.....	71	MAKALU.....	169
FISHER.....	297	ISLANDIA.....	198	MALL.....	394
FITNESS.....	319	JAGUAR.....	98	MAMUT.....	131
FLAMBE.....	370	JAMES.....	157	MANITOBA.....	201
FLAMENCO.....	375	JANIRO.....	340	MARACANA.....	85
FLEETWOOD.....	200	JASON.....	154	MARATHON.....	359
FLOWER.....	403	JASPER.....	218	MARATHONER.....	68
FORCE.....	226	JAYDEN.....	400	MARCUS.....	199
FOREST.....	302	JENNY.....	133	MARLON.....	374
FORT.....	288	JEREMY.....	173	MARTIN.....	219
FORTUM.....	125	JERRY.....	304	MARTINETE.....	334
FRANK.....	190	JERVIS.....	262	MARWARI.....	178
FRESH.....	31	JOGGING.....	74	MATCHPOINT <i>JACKET</i>	89
FROST.....	303	JONES.....	298	MATCHPOINT <i>TROUSERS</i>	89
FUNKY.....	50	JOURNEY.....	329	MATRIX.....	26
FURIA <i>T-SHIRT</i>	38	JUMP.....	60	MATTHEW.....	341
FURIA <i>CAP</i>	296	JUNGLE <i>T-SHIRT</i>	28	MAURICE.....	67
GALA.....	282	JUNGLE <i>CAP</i>	289	MAVERICK.....	78
GALEN.....	241	KATY.....	57	MEADOW.....	80
GAMBIT.....	265	KEEPER.....	176	MEDUSA.....	326
GAME.....	77	KENTUCKY.....	90	MEGAN.....	350
GARDEN.....	146	KERRY.....	257	MENU.....	384
GARLAN.....	349	KEVIN.....	243	MERIDIUM.....	216
GAVIA.....	334	KIDDY.....	54	MERLOT.....	370
GEAR.....	343	KINGER.....	314	METIER.....	232
GINGER.....	364	KISALA.....	120	METRO.....	401
GIRAFFE.....	363	KITCHEN.....	383	MEXICO.....	295
GIRO.....	81	KOBIN.....	27	MILAN.....	75
GLACE.....	156	KODIAK.....	308	MILDFORD.....	194
GLACIAL.....	307			MILLER.....	221
				MINICAMISETA.....	361

ALPHABETICAL INDEX OF PRODUCTS

MINIPERCHA	361	PIN-UP.....	48	SAHARA	254
MINNEAPOLIS	292	PINTXO.....	247	SAIGGON	32
MIRACLE.....	193	PIXEL.....	237	SAMANTHA.....	397
MIRANDA	393	PLAYER.....	77	SANAK.....	194
MIRCA	263	POINT.....	398	SANDWICH.....	293
MIRLO.....	331	POOL.....	327	SAPONI.....	168
MISSOURI.....	259	PORTLAND.....	182	SATURN.....	335
MONACO.....	355	PREDATOR.....	110	SAUCE.....	386
MONTANA.....	186	PREGON.....	279	SAUVIGNON.....	373
MONTERREY.....	221	PRESIDENT.....	144	SCOOT.....	197
MONTREAL.....	301	PRINTER.....	181	SCRUM.....	115
MOON.....	22	PROMOTION.....	286	SEAL.....	342
MOONLIGHT.....	276	PUDDING.....	382	SEATTLE.....	294
MOUNTAIN.....	302	PULLER.....	148	SENA.....	114
MOVIE.....	316	PUPY.....	53	SENDAI.....	257
MUFFIN.....	386			SERVER <i>T-SHIRT</i>	38
MULHOLLAND.....	192	QUARTZ.....	223	SERVER <i>S/S POLO SHIRT</i>	108
MUNICH.....	206	QUEBEC.....	213	SERVER <i>L/S POLO SHIRT</i>	108
		QUEEN.....	403	SEVILLANA.....	52
NAIROBI.....	112	QUID.....	270	SHARON.....	145
NAOS.....	259	QUINCY.....	83	SHERPA.....	405
NAPPA.....	32			SHOPPING.....	397
NARVIK.....	271	RACING.....	21	SIBERIAN.....	158
NEBULOUS.....	402	RACTUR.....	344	SILFO.....	332
NEBRASKA.....	234	RAIN.....	208	SIRLOIN.....	239
NENUFAR.....	319	RAINBOW <i>T-SHIRT</i>	37	SIRAH.....	400
NEPAL.....	65	RAINBOW <i>SWEATSHIRT</i>	134	SIRIUS.....	325
NEPTUNO.....	96	RALPH.....	348	SKA.....	134
NEVADA.....	159	RANDY.....	151	SKYNET.....	62
NOEL.....	300	RANGO.....	120	SLIDE.....	300
NORFOLK.....	261	RATATOUILLE.....	381	SMART.....	252
NORTHSEA.....	207	RECIPE.....	367	SMOOTHY.....	379
NOTES.....	146	RECORD.....	59	SNACK.....	147
		REEF.....	324	SNOW.....	315
ODYSSEY.....	287	REGUS.....	332	SOAP.....	320
OFFICE.....	149	RELAX.....	327	SOLDIER.....	28
ONTARIO.....	201	RENO.....	215	SORIA.....	408
OPEN.....	118	REPORTER.....	180	SPARROW.....	290
OPORTO <i>S/S SHIRT</i>	135	RESISTANCE.....	63	SPEEDY.....	69
OPORTO <i>L/S SHIRT</i>	136	REST.....	310	SPICE.....	239
ORIENT.....	406	REVOLUTION.....	64	SPINNER.....	379
ORION.....	234	RHINO.....	383	SPINNING.....	321
OSAKA.....	412	RICHARD.....	184	SPONGE.....	324
OSLO.....	248	RICHMOND.....	260	SPORT.....	296
OVEN.....	371	RICKY.....	30	SPRINT.....	65
		RIDE.....	129	SQUAD.....	343
PACIFIC.....	164	RIGEL.....	273	STAFF.....	148
PAINTER.....	299	ROAD.....	267	STANFORD.....	237
PALENI.....	339	ROAST.....	376	STAR <i>WOMEN S/S SHIRT</i>	137
PANTER.....	140	ROBLE.....	224	STAR <i>WOMEN L/S SHIRT</i>	138
PARADE.....	71	ROCKET.....	29	STEAL.....	129
PARIS.....	46	ROCKSPEED.....	67	STEEL.....	195
PARK.....	79	RONCES.....	166	STELLA.....	325
PARTNER.....	100	RONDA.....	228	STELLAR.....	355
PARTY.....	52	ROONIE.....	26	STEVEN.....	118
PASACALLES.....	280	ROPPER.....	244	STONE.....	305
PATRIC.....	352	ROSEMARY.....	248	STORE.....	255
PATROL.....	92	RUDOLF.....	346	STORM.....	268
PATY.....	80	RUDY.....	44	STRATEGY.....	101
PEAK.....	167	RUGO.....	231	STREET.....	128
PEGASO.....	233	RUNNER.....	304	SUIT.....	405
PENELOPE.....	45	RUNROCK.....	84	SUMMER.....	298
PEPPER.....	365			SUMMIT.....	289
PICCOLO.....	55	SAFARI.....	188	SUN.....	22
PILATES.....	58	SAFFRON.....	364	SUNNY.....	51
PILESA.....	410	SAGANO.....	98		

ALPHABETICAL INDEX OF PRODUCTS

TABOA.....	409	VERSUS <i>JACKET</i>	88
TACKLE.....	116	VERSUS <i>TROUSERS</i>	88
TACOMA.....	269	VESPA.....	153
TAHITI.....	322	VIENA.....	199
TAILOR.....	404	VIGILANT <i>S/S SHIRT</i>	142
TAMESIS.....	107	VIGILANT <i>L/S SHIRT</i>	142
TARTARE.....	373	VOYAGE.....	345
TASMANIA.....	262	VULCAN.....	33
TEDDY.....	54		
TELKOS.....	349	WAGON.....	276
TENDER.....	55	WALDY.....	229
TERRAIN.....	310	WALTER.....	209
TERRANOVA.....	130	WARRIOR.....	158
TEXAS.....	295	WAVE.....	24
TITAN.....	76	WEDDING.....	392
THAISS.....	351	WEMBLEY.....	70
THRONE.....	391	WERPAT.....	342
THUNDER <i>T-SHIRT</i>	36	WHEELO.....	270
THUNDER <i>VEST</i>	185	WICKLOW.....	263
THUNDER <i>L/S POLO SHIRT</i>	113	WILLIE.....	160
THUNDER <i>TROUSERS</i>	225	WIND.....	157
THUNDER <i>POLO</i>	105	WINTER.....	301
THUNDER <i>SWEATSHIRT</i>	124	WINTERFELL <i>JACKET</i>	242
THUNDER <i>SOFTSHELL JACKET</i>	175	WINTERFELL <i>TROUSERS</i>	231
THUNDER <i>FLEECE JACKET</i>	163	WIPER.....	246
TIFFANY.....	47	WISCONSIN.....	94
TIGER.....	40	WOK.....	378
TIMBAL.....	365	WONDER.....	59
TOBAGO.....	132	WOOD.....	123
TORNADO.....	269	WOODMAN.....	217
TORNASOL.....	354	WORKER.....	182
TORONTO.....	291	WUTAN.....	261
TOUR.....	401		
TOURNAMENT <i>SPORTS JACKET</i>	87	YACHT.....	94
TOURNAMENT <i>TROUSERS</i>	87	YUKON.....	195
TRAFFIC.....	278		
TRAIN.....	272	ZEBRA.....	362
TRAINING.....	70	ZEUS.....	328
TRANSIT.....	410		
TRATTORIA.....	377		
TRAVEL.....	299		
TRAVELLER.....	362		
TREKKING.....	161		
TRITON.....	210		
TRUMAN.....	184		
TUNDRA.....	191		
TUXTON.....	293		
TYPHOON.....	104		
ULISES.....	91		
UNIVERSITY.....	358		
VADEMECUM.....	250		
VALIANT.....	114		
VALINKA.....	409		
VALLEY.....	95		
VAMUX.....	117		
VARSITY <i>T-SHIRT</i>	37		
VARSITY <i>POLO</i>	107		
VARSITY <i>SWEATSHIRT</i>	133		
VEGA.....	95		
VENERA.....	277		
VENEZIA.....	145		
VENUR.....	102		
VERACRUZ.....	407		
VERBENA.....	285		

* The contents of this catalog are indicative and may be modified without prior notice.
The total or partial reproduction of this catalog is totally prohibited without the written acceptance of the company.
The content of this catalog is valid except for errors or omissions.